123 soleil
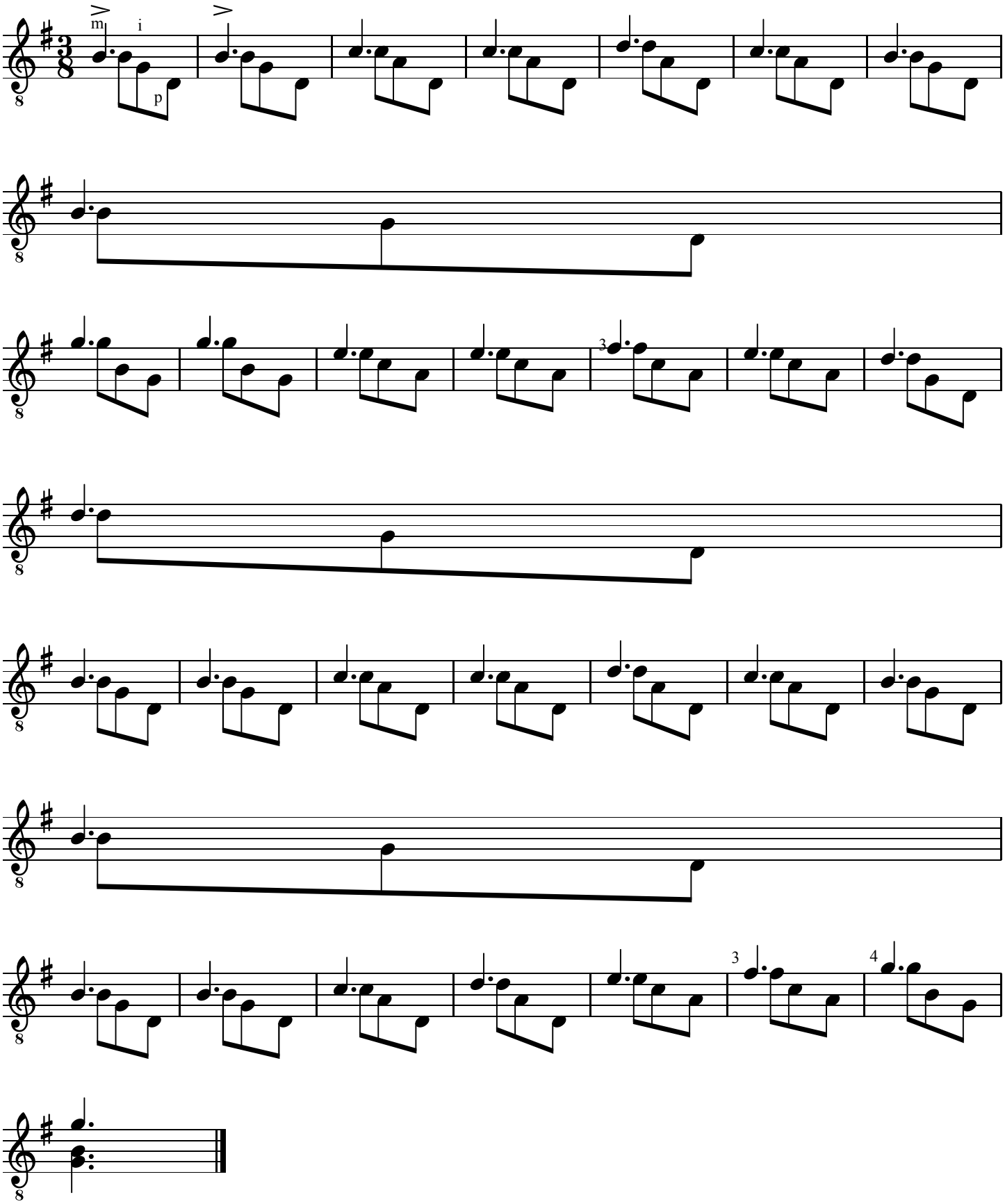
G. Peccoud