The World Is Waiting For The Sunrise

Greorge "Creole" Guesnon - Banjo Tenor Solo

Ernest Seitz

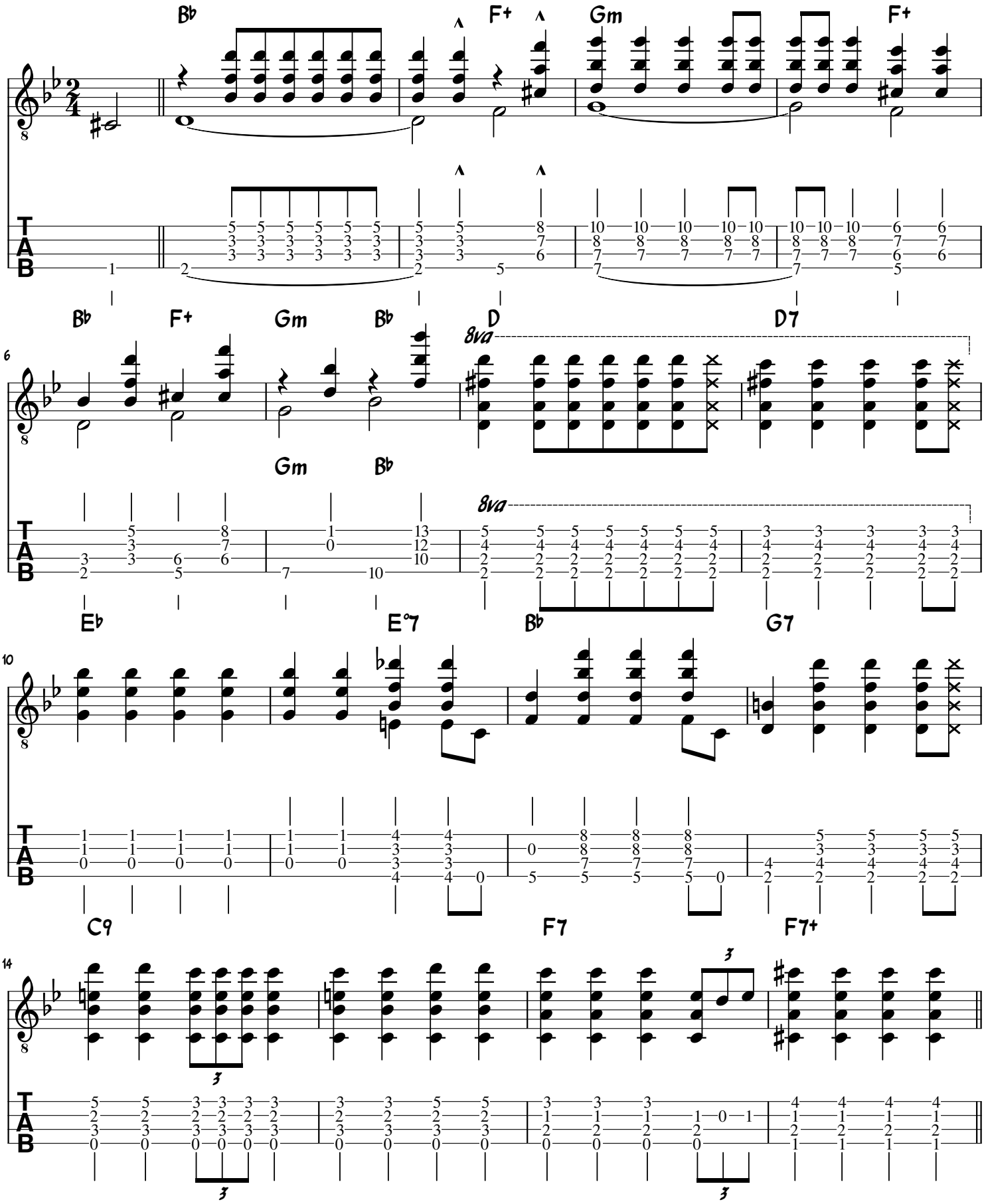

© Xavier Doré - 2017

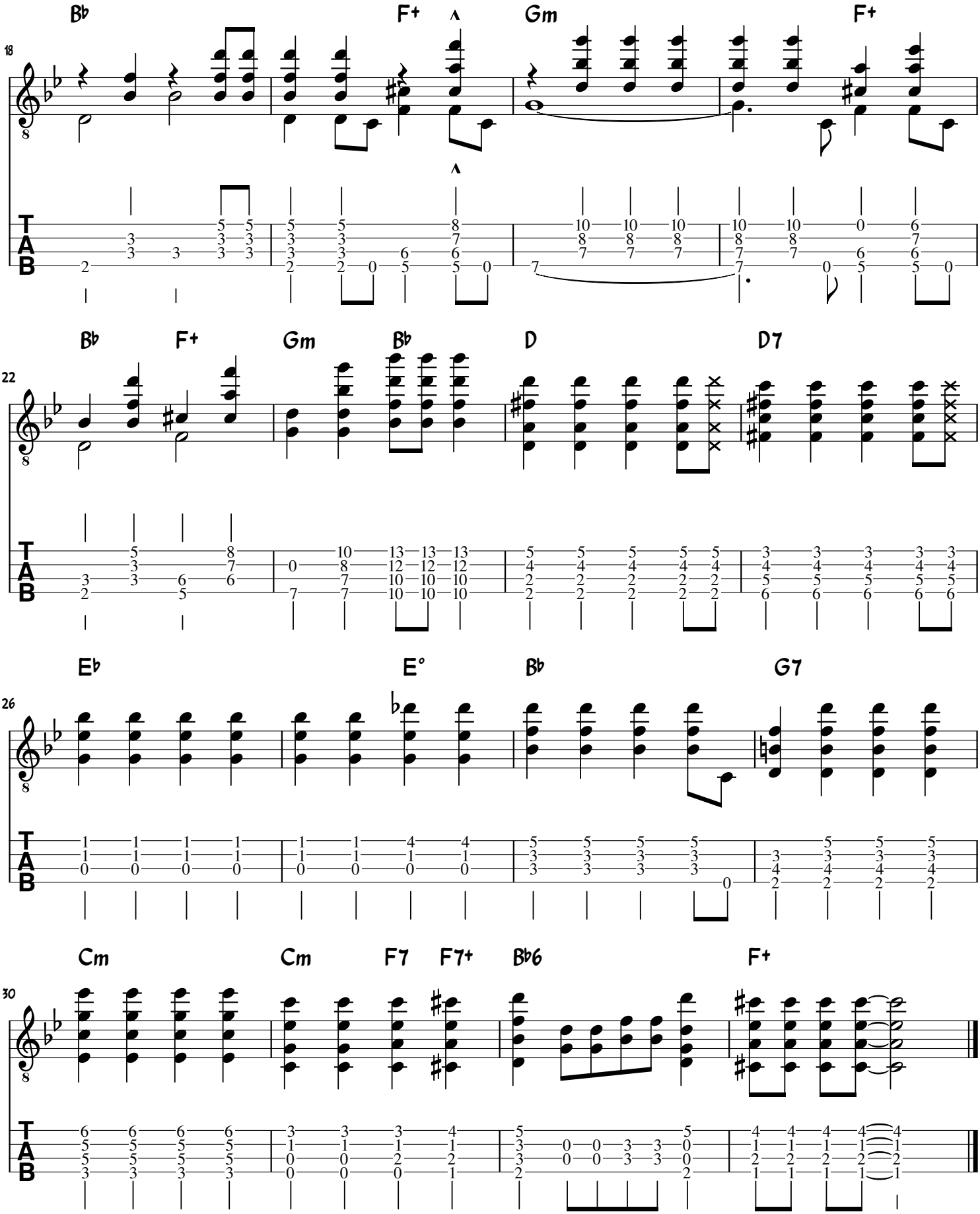

© Xavier Doré - 2017