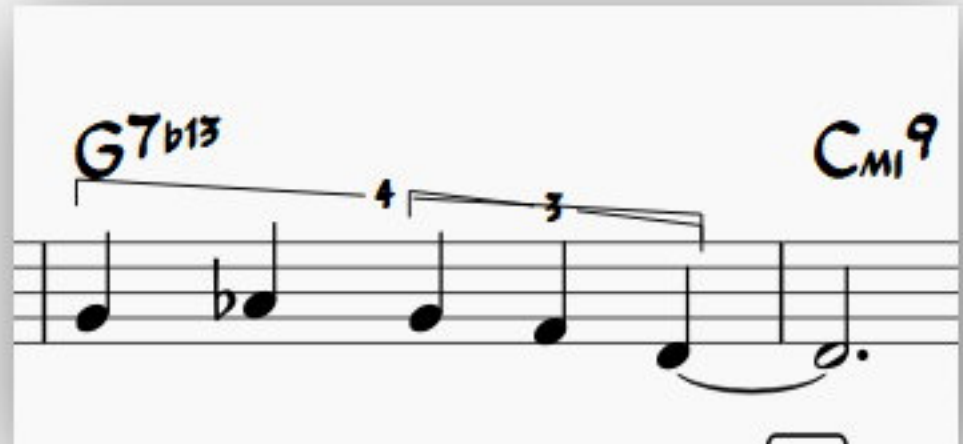
G7b13
4
3
CMI9