

POP MIXI 2016

Átíratot készítette: Salamon György PTE BRASS BAND 2017

B trombita

B trombita

Tenorharsona

Tenorharsona

Eufónium

Tuba

dobkészlet

dobkészlet

B tb.

B tb.

T. Tbn.

T. Tbn.

Euph.

Tuba

Dobf.

Dobf.

Musical score for page 11, featuring the following parts:

- B tb. (Top staff, Treble clef)
- B tb. (Second staff, Treble clef)
- T. Tbn. (Third staff, Bass clef)
- T. Tbn. (Fourth staff, Bass clef)
- Euph. (Fifth staff, Bass clef)
- Tuba (Sixth staff, Bass clef)
- Dobf. (Seventh staff, Bass clef)
- Dobf. (Eighth staff, Bass clef)

B tb.

B tb.

T. Tbn.

T. Tbn.

Euph.

Tuba

Dobf.

Dobf.

ff

B tb.

B tb.

T. Tbn.

T. Tbn.

Euph.

Tuba

Dobf.

Dobf.

ff

B tb.

B tb.

T. Tbn.

T. Tbn.

Euph.

Tuba

Dobf.

Dobf.

ff

Musical score for page 29, featuring the following instruments and parts:

- B tb.** (Bass Trombone): Two staves, both in treble clef with a key signature of one flat. The first staff has a melodic line with a repeat sign at the beginning. The second staff has a similar melodic line.
- T. Tbn.** (Tenor Trombone): Two staves, both in bass clef with a key signature of one flat. Both staves play a rhythmic pattern of eighth notes with accents.
- Euph.** (Euphonium): One staff in bass clef with a key signature of one flat, playing a melodic line with a repeat sign at the beginning.
- Tuba**: One staff in bass clef with a key signature of one flat, playing a simple melodic line with a repeat sign at the beginning.
- Dobf.** (Drum): Two staves. The top staff uses a drum set notation with 'x' marks for cymbals and dots for other drums. The bottom staff uses a simplified notation with horizontal lines for cymbals and dots for other drums.

1. 1.

B tb.

B tb.

T. Tbn.

T. Tbn.

Euph.

Tuba

Dobf.

Dobf.

Musical score for page 38, featuring parts for B tuba, T. Tbn., Euph., Tuba, and two sets of Drums (Dobf.).

This musical score is for page 69 and features the following instruments and parts:

1. 2.

B tb.

B tb.

T. Tbn.

T. Tbn.

Euph.

Tuba

Dobf.

Dobf.

B tb. (B-flat tuba): Treble clef, one flat. Measure 78: quarter note B-flat, quarter rest. Measure 79: quarter rest.

B tb. (B-flat tuba): Treble clef, one flat. Measure 78: quarter note B-flat, quarter rest. Measure 79: quarter rest.

T. Tbn. (Tenor tuba): Bass clef, two flats. Measure 78: quarter note B-flat, quarter rest. Measure 79: quarter rest.

T. Tbn. (Tenor tuba): Bass clef, two flats. Measure 78: quarter note B-flat, quarter rest. Measure 79: quarter rest.

Euph. (Euphonium): Bass clef, two flats. Measure 78: quarter note B-flat, quarter rest. Measure 79: quarter rest.

Tuba: Bass clef, two flats. Measure 78: quarter note B-flat, quarter rest. Measure 79: quarter rest.

Dobf. (Drum): Percussion clef. Measure 78: quarter note, quarter rest. Measure 79: quarter rest.

Dobf. (Drum): Percussion clef. Measure 78: quarter note, quarter rest. Measure 79: quarter rest.

B trombita 1

POP MIXI 2016

Átiratot készítette: Salamon György PTE BRASS BAND 2017

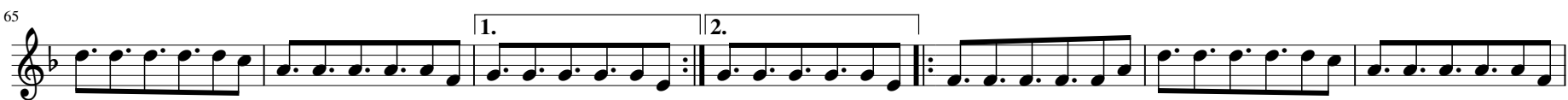

B trombita-2

POP MIXI 2016

Átiratot készítette: Salamon György PTE BRASS BAND 2017

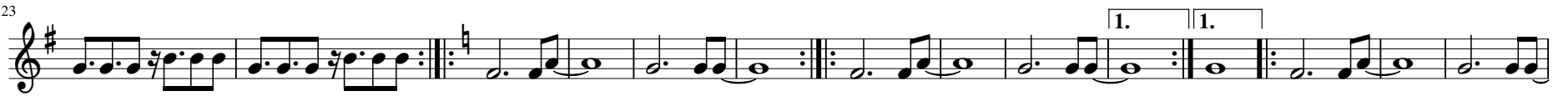

Tenorharsona 1

POP MIXI 2016

Átiratot készítette: Salamon György PTE BRASS BAND 2017

8

21

31

37

44

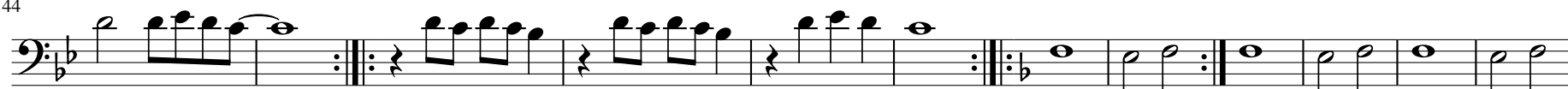

56

68

76

Tenorharsona-2

POP MIXI 2016

Átiratot készítette: Salamon György PTE BRASS BAND 2017

13

25

34

41

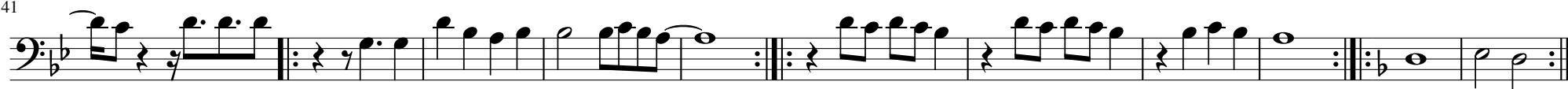

52

67

76

9

16

22

33

44

51

60

71

11

20

28

35

44

54

62

71
