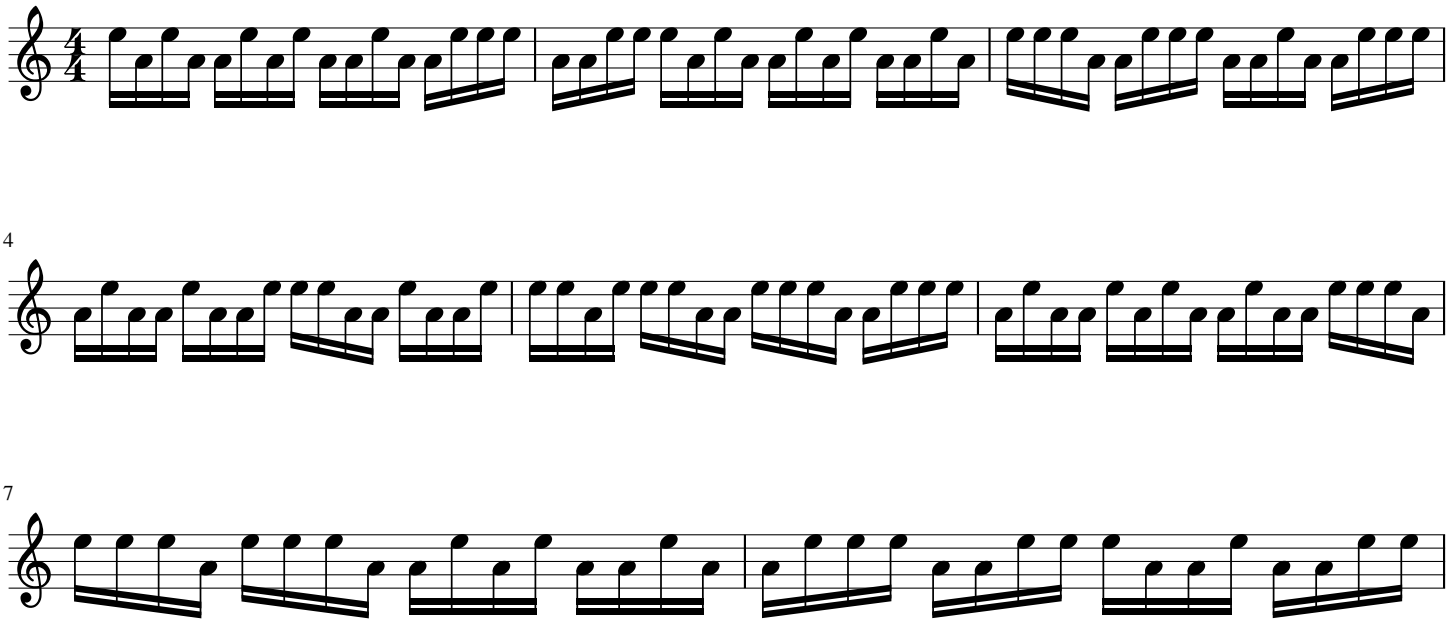
4
7