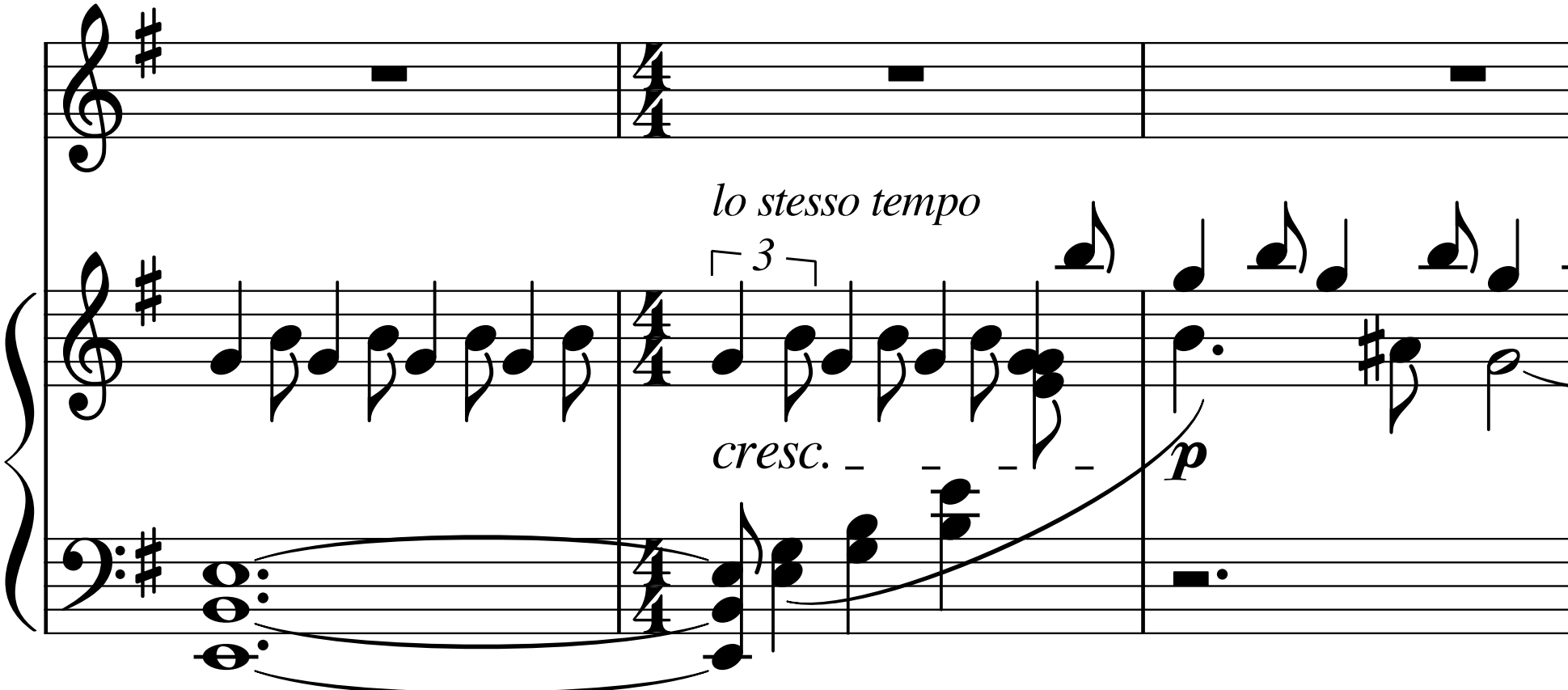♩ = 56