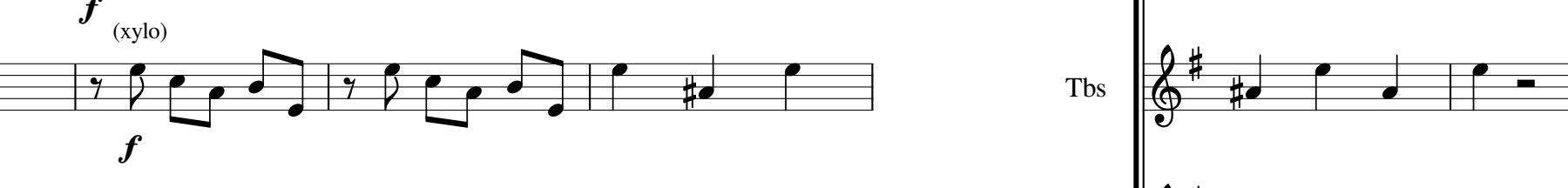
f
(xylo)
f
Tbs