

From: "Carlos Santana: Shaman"

Sideways

by

CLARENCE GREENWOOD

Published Under License From

EMI Music Publishing

© 2002 EMI April Music Inc. and Cope Music
All Rights Controlled and Administered by EMI APRIL MUSIC INC.
All Rights Reserved Used by Permission

Authorized for use by *Da Chen*

NOTICE: Purchasers of this musical file are entitled to use it for their personal enjoyment and musical fulfillment. However, any duplication, adaptation, arranging and/or transmission of this copyrighted music requires the written consent of the copyright owner(s) and of EMI Music Publishing. Unauthorized uses are infringements of the copyright laws of the United States and other countries and may subject the user to civil and/or criminal penalties.

SIDEWAYS

Slowly ♩ = 60 (♩♩♩♩ = ♩.♩.♩.♩.)

Words and Music by
CLARENCE GREENWOOD

Intro:

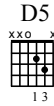
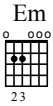

Acous. Gtr. 1

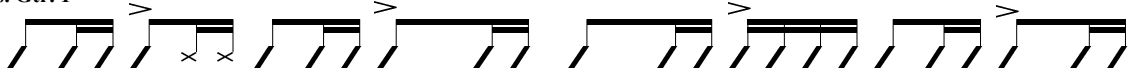

w/partial P.M.

Elec. Gtr. 1 (clean-tone)

D \sharp dim

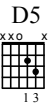
Verse:

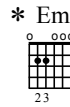

Cont. rhy. simile

*Play Am7 on repeat.

© 2002 EMI April Music Inc. and Cope Music
All Rights Controlled and Administered by EMI APRIL MUSIC INC.
All Rights Reserved Used by Permission

D5

D#dim

Musical staff with lyrics: for these thoughts _ here to leave me. There're no words _ to des-cribe it

Elec. Gtr. 1 (Verse 1 only)

Electric guitar accompaniment for Verse 1, including treble clef staff and TAB with fret numbers (14, 12, 14, 12) and techniques like triplets and bends.

Elec. Gtr. 1 (Verse 2 only)

Electric guitar accompaniment for Verse 2, including treble clef staff and TAB with fret numbers (14, 12, 14, 12) and techniques like triplets and bends.

Acous. Gtr. 1 (end partial P.M.)

D5

Am7

Musical staff with lyrics: in French _ or in Eng-lish. 'Cause dia - monds they fade, _

Acoustic guitar accompaniment for the first part of the final section, including treble clef staff and TAB with fret numbers (14, 12, 14, 12) and techniques like triplets and bends.

Acoustic guitar accompaniment for the second part of the final section, including treble clef staff and TAB with fret numbers (14, 12, 14, 12) and techniques like triplets and bends.

Em

D#dim

flow - ers, they bloom. And I'm tell - in' you,

D9

Chorus:

Am7

these feel-in's won't go a-way, they been knock-in' me

Elec. Gtr. 1
(Chorus 1 & 2:)

4 Em

D#dim

D9

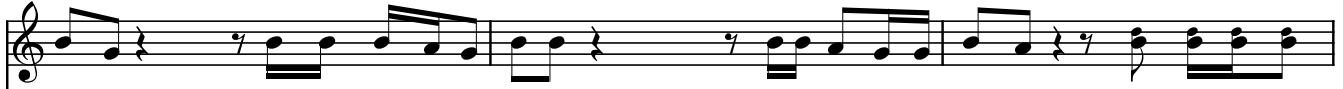

side-ways. They been knock-in' me out late ev-er you come a - round me. These feel-ings won't

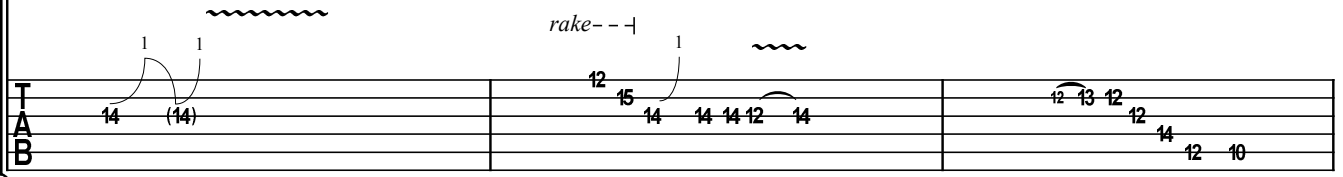

Am7

Em

go a - way, they been knock-in' me side - ways. I keep think-in' in a

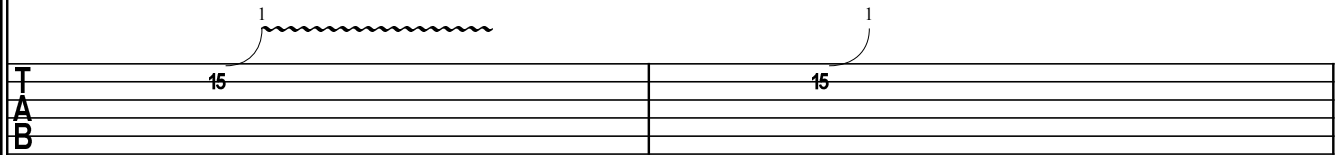

Elec. Gtr. 1 (Chorus 2 only)

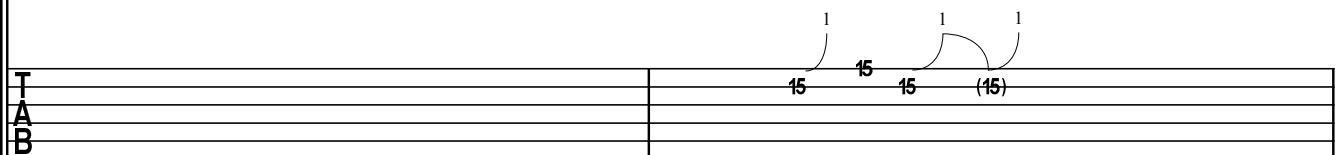

D

D9

Acous. Gtr. 1

mo-ment that time will take them a-way. But these feel-ings won't

17 17 15 17 17 (17) 15 12 13 12 13 12

1.

Am7

D5

D#dim

go a - way, these feel-ings won't

14 14 12 14 12 14 14 13

Am7

D5

D#dim

go a-way.

14 14 12 14 14 14 14 14 12 14 14 12 10 12

2.

Am7

Em

Cont. rhy. simile

go a-way, they been knock-in' me side - ways. I keep think-in' in a

TAB: 14 12 14 12 14 12 14 12 14 12 14 12 | 12 14 14 14 14 14 14 12 14 12 14 14

D#dim

D9

Acous. Gtr. 1

mo-ment that time will take them a-way. Those feel-ings won't

TAB: 15 14 14 12 14 12 14 (14) 12 14 12 14 | 12 13 12 13 12

Am7

D5

D#dim

Am7

Cont. rhy. simile

go a-way, these feel-ings won't go a-way. -

TAB: 14 13 rake- | 14 12 15 14 14 12 14 12 14

round me. These feel - ings won't

3 3 3

12 15 15 12 15 12 12 15 12 15 12 15 12 14 12 14 12 15 12 15 15 15 12 15

go a - way, they been knock-in' me side - ways. I keep think-in' in a

15 12 15 15 15 15 12 15 15 15 12 12 15 15 15 15 15 15

Start fade

Repeat and fade

mo - ment that time will take them a - way. But these feel - ings won't

3 3

15 16 16 17 (17) 15 17 17 17 12 15 12 16 12 12 15 15 15 12 15

