ESTUDIO 10

Opus 31, #19 in A
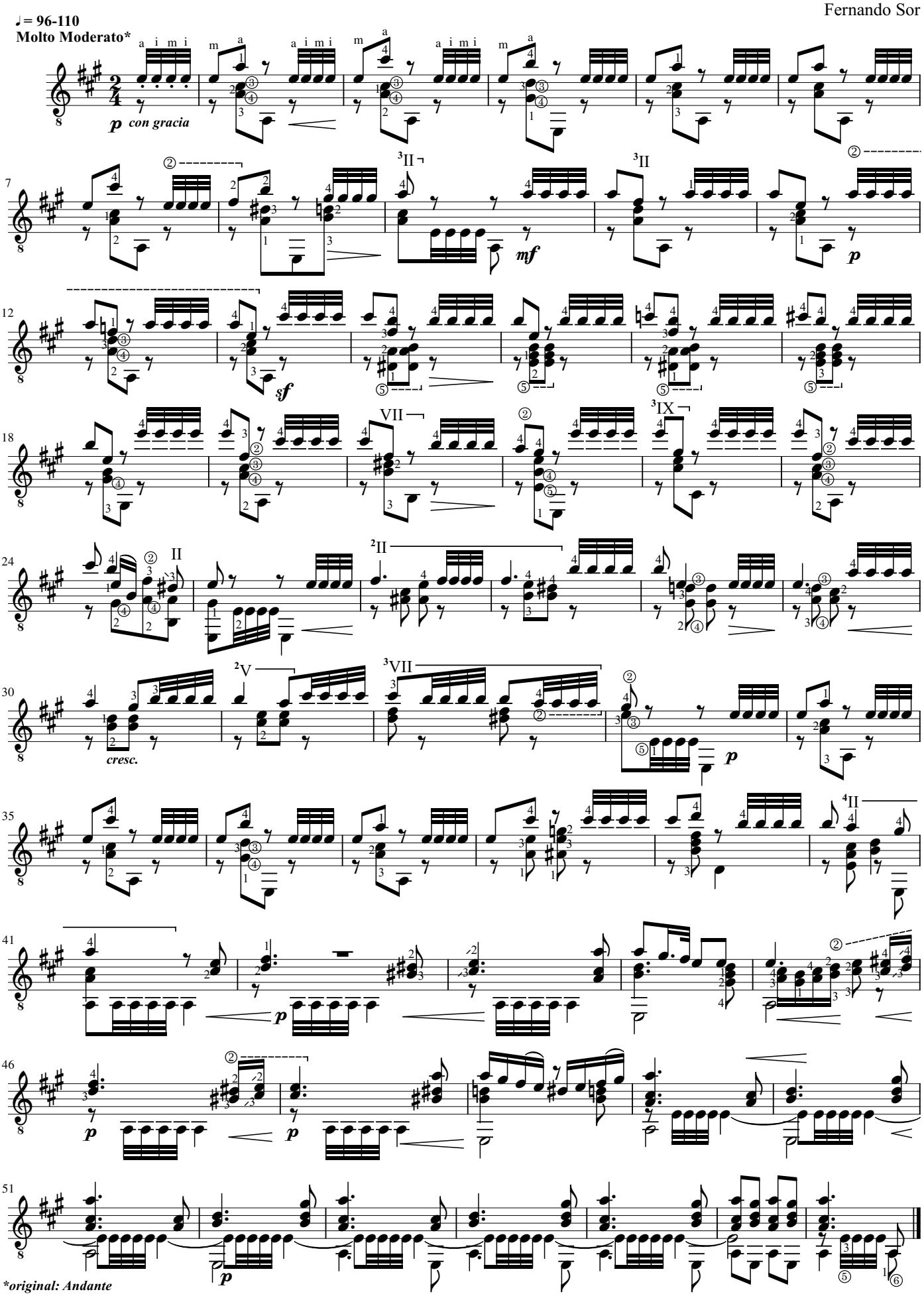
Fernando Sor