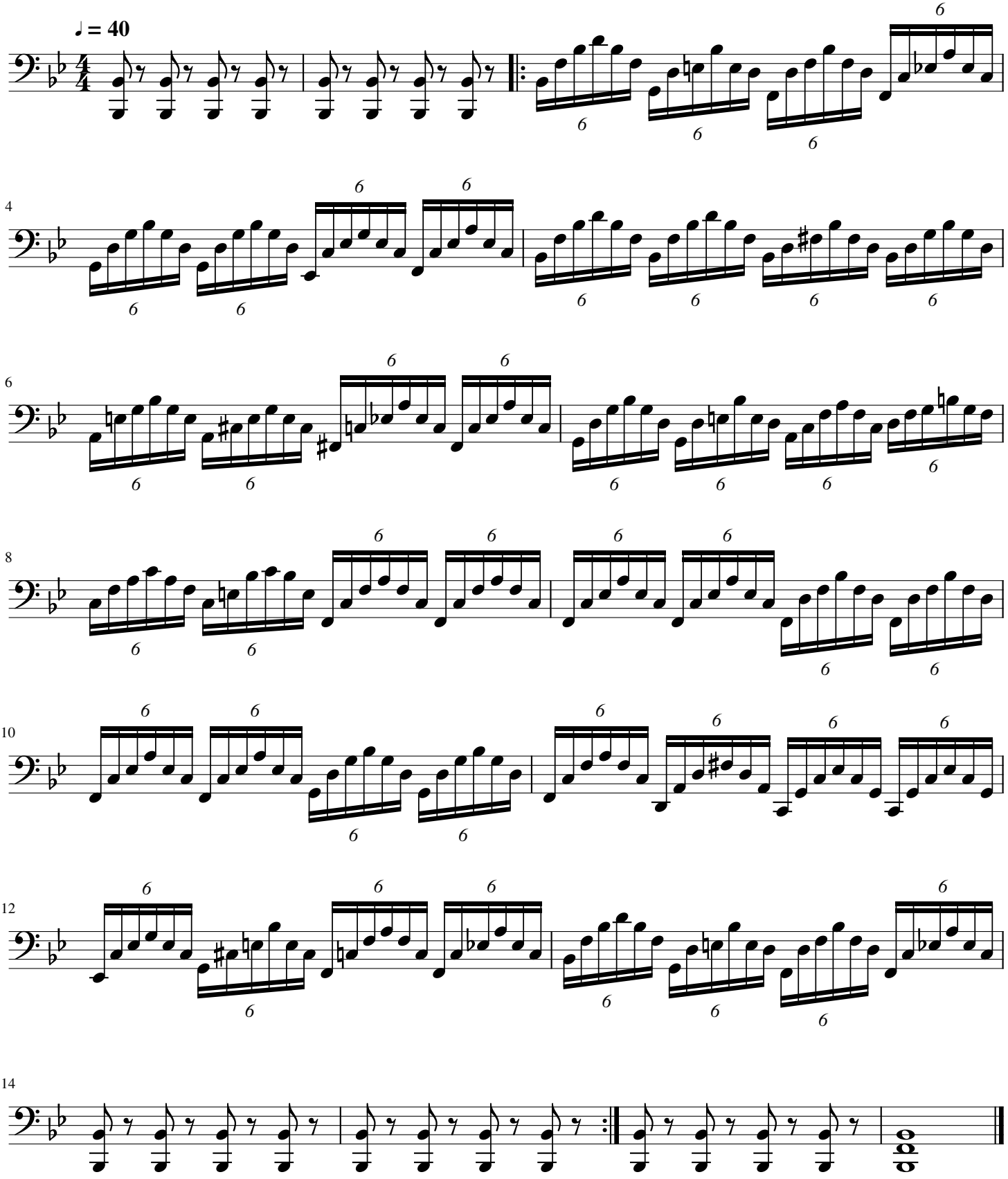Ave Maria