

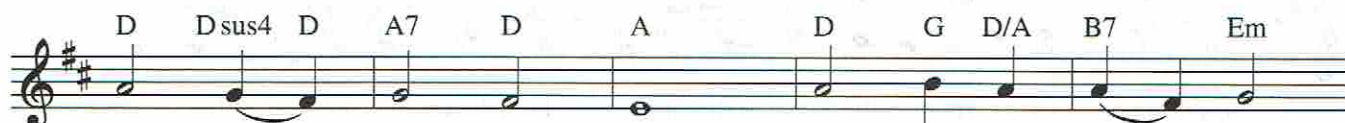

1. Beau - ti - ful Sav - ior, King of Cre - a - tion, Son of ___
 2. Fair are the mead - ows, Fair are the wood - lands, Robed in ___
 3. Fair is the sun - shine, Fair is the moon - light, Bright the ___
 4. Beau - ti - ful Sav - ior, Lord of the na - tions, Son of ___



1. God and ___ Son of Man! Tru - ly I'd love ___ thee,
 2. flow'rs of ___ bloom - ing spring; Je - sus is fair - er,
 3. spar - kling ___ stars on high; Je - sus shines bright - er,
 4. God and ___ Son of Man! Glo - ry and hon - or,



1. Tru - ly I'd serve ___ thee, Light of my soul, my joy, my crown.
 2. Je - sus is pur - er; He makes our sor-r'wing spir - it sing.
 3. Je - sus shines pur - er Than all the an - gels in the sky.
 4. Praise, ad - o - ra - tion, Now and for - ev - er - more be thine!

Text: 55 7 55 8; Psalm 45:3; *Schönster Herr Jesu*, in *Münster Gesangbuch*, 1677; tr. by Joseph A. Seiss, 1823–1904.

Music: ST. ELIZABETH; trad. Silesian Melody; Hoffman and Richter's *Schlesische Volkslieder*, Leipzig, 1842; guitar acc. © 1995, 1997, OCP. All rights reserved.

BECAUSE THE LORD IS MY SHEPHERD

VERSES (♩. = ca. 46)

Capo 1: (D)
Eb

(Em/D)
Fm/Eb



1. Be - cause ___ the Lord is my shep - herd, I have
 2. And when ___ the road leads to dark - ness, I shall
 3. In love ___ you make me a ban - quet for my
 4. Your good - ness ___ al - ways is with me and your

Text: Based on Psalm 23; Christopher Walker, b. 1947.

Music: Christopher Walker.

Text and music © 1985, Christopher Walker. Published by OCP. All rights reserved.

(D) (Em/D) (F#m)
Eb Fm/Eb Gm

1. ev - 'ry - thing _____ I need. He lets me rest in the mead - ow and
 2. walk there _____ un - a - fraid. E - ven when death is close _____ I have
 3. en - e - mies _____ to see. You make me wel - come, _____ pour - ing down
 4. mer - cy _____ I know. Your lov - ing kind - ness _____ strength - ens me

(G) (D/F#) (Em) (Asus4) (A) (D) (G)
Ab Eb/G Fm Bbsus4 Bb Eb Ab

1. leads me _____ to the qui - et streams. He re - stores _____ my soul and he
 2. cour - age, _____ for your help is there. You are close _____ be - side me with
 3. hon - or _____ from your might - y hand, and this joy _____ fills me with
 4. al - ways _____ as I go through life. I shall dwell in your pres - ence for -

(Dmaj7/F#) (Em) (A) REFRAIN (D) (Em/D)
Ebmaj7/G Fm Bb Eb Fm/Eb

1. leads me _____ in the paths that are right: Lord, you are my shep - herd,
 2. com - fort, _____ you are guid - ing my way:
 3. glad - ness; _____ it is too much to bear:
 4. ev - er, _____ giv - ing praise to your name:

(D) (A) (Bm) (F#m/A) (G) (D/F#) (Bm)
Eb Bb Cm Gm/Bb Ab Eb/G Cm

you are my friend. I want to fol - low you al - ways, just to

1-3 (G) (Asus4) (A) Final (G) (D)
Ab Bbsus4 Bb Ab Eb
D.C. rall. a tempo

fol - low my friend. fol - low my friend.

(Em/D) (D) (F#m) (Bm) (G) (D)
Fm/Eb Eb Gm Cm Ab Eb
rall.