The text on p2 cannot be selected and deleted.
It was attached to a note or rest, which got moved sideways, and it fell off the page.
It can, sort of, be selected, by using "Select All Similar Items" (starting from any other text item) but I cannot then move it or delete it without deleting all text items.

If I alter the length of the vertical spacer that is attached to Bar One, that detached text goes up or down, with the staves: so there still seems to be an attachment of sorts.
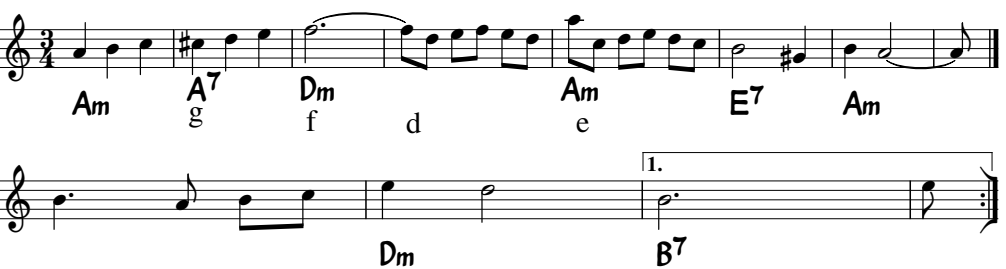
Solution: select each bar in turn. The orphaned text will get highlighted when the appropriate bar is selected.
Delete the contents of that bar, and the text will disappear.
Then rewrite the notes and chord symbols in the bar.
It's Bar 5 here.