HASTA SIEMPRE
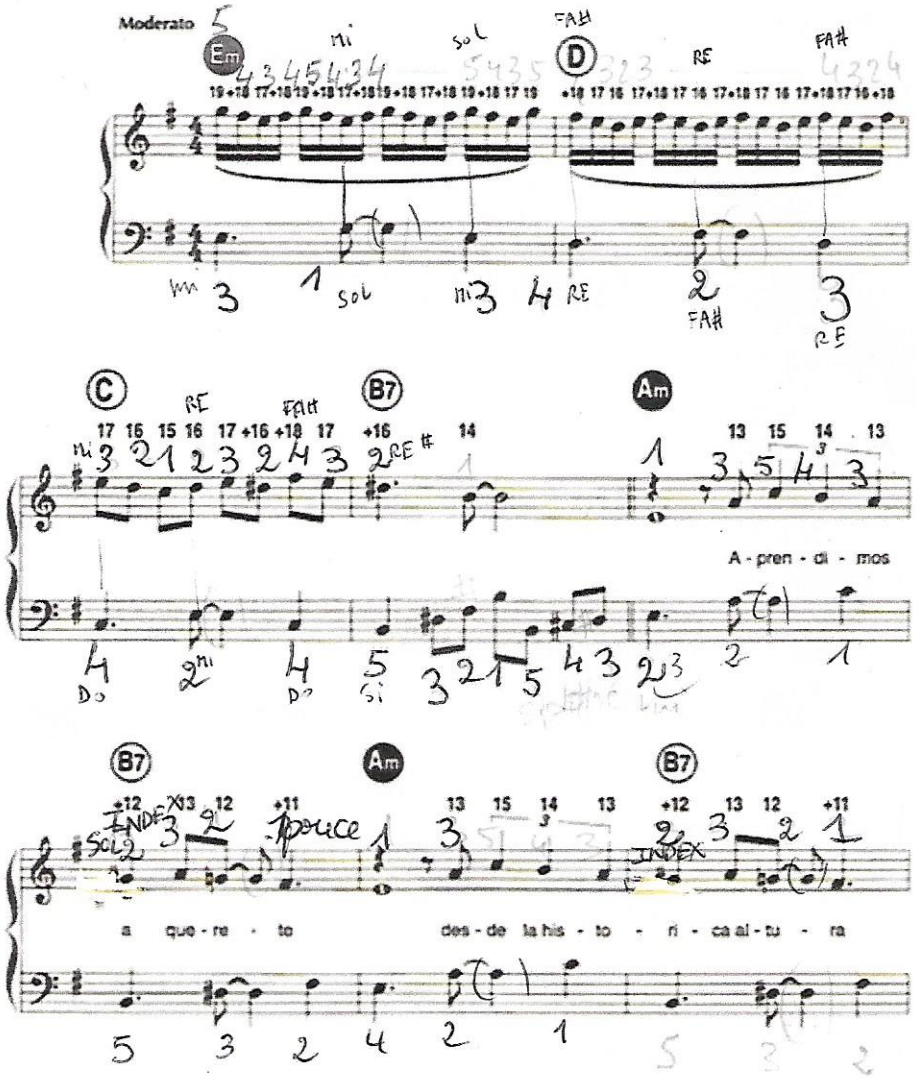
Paroles et Musique de
Carlos PUEBLA