

You're a wizard

From The Musical 'Abracadabra'

Thomas Walker

Thomas Walker

Voice

Harry

Ensemble

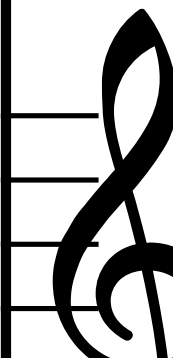
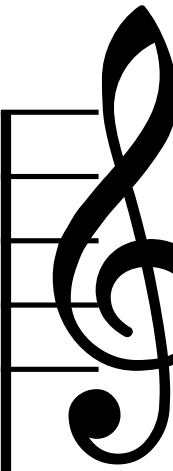

2

Vo.

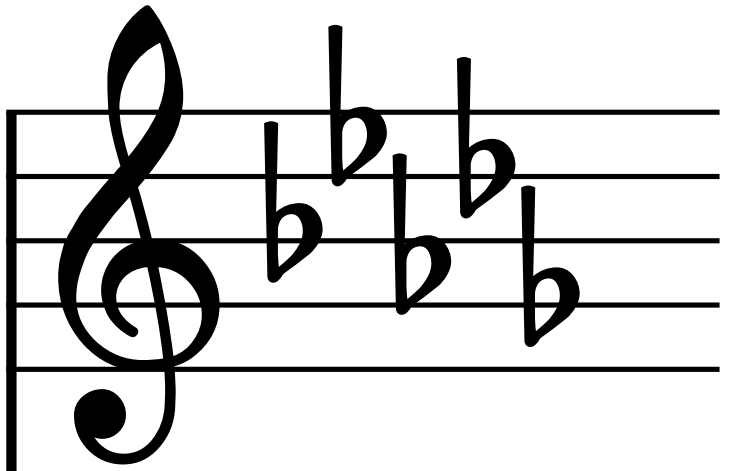

T.

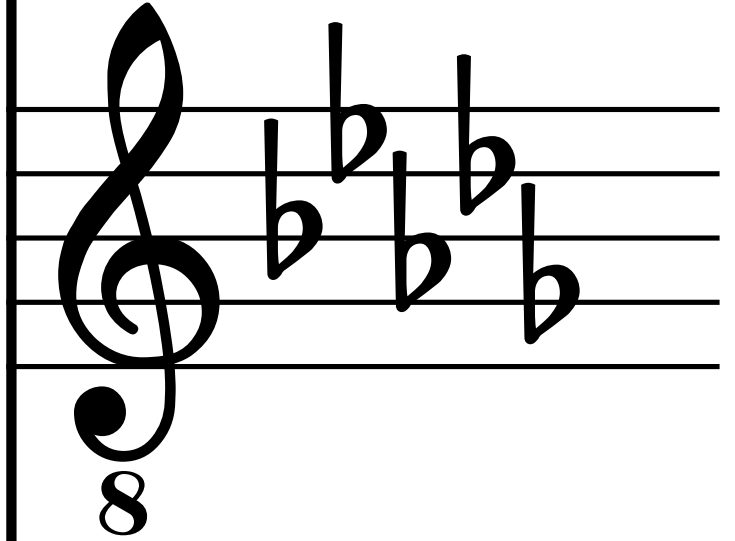

Vo.

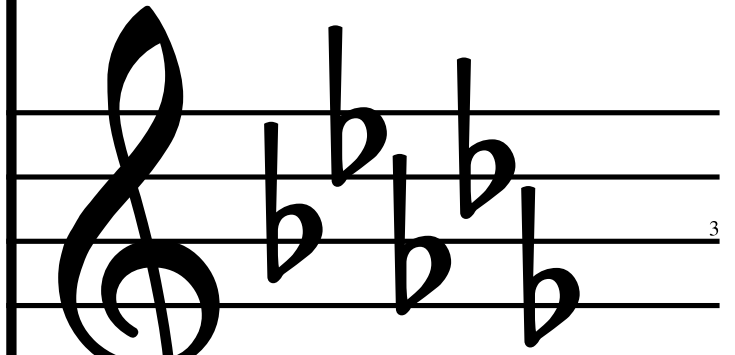

3

Vo.

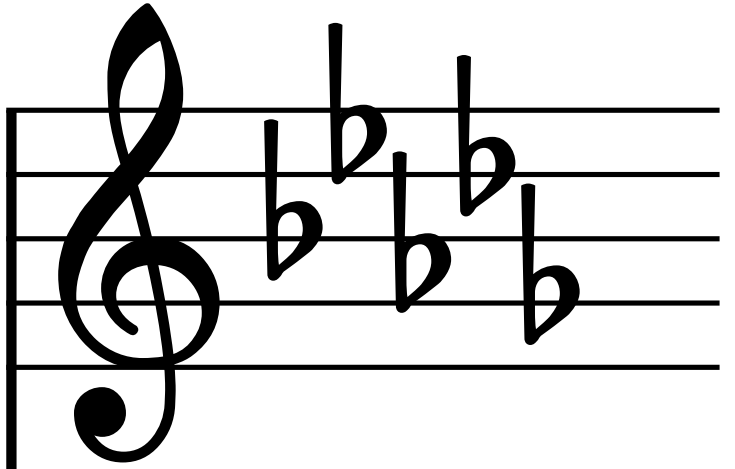

T.

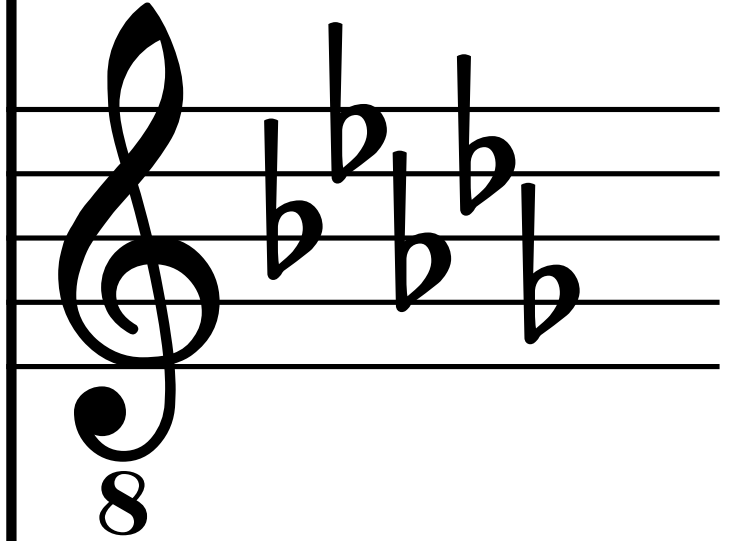

Vo.

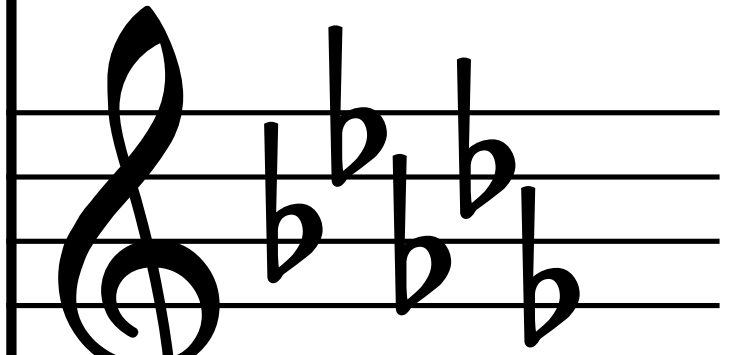

4

Vo.

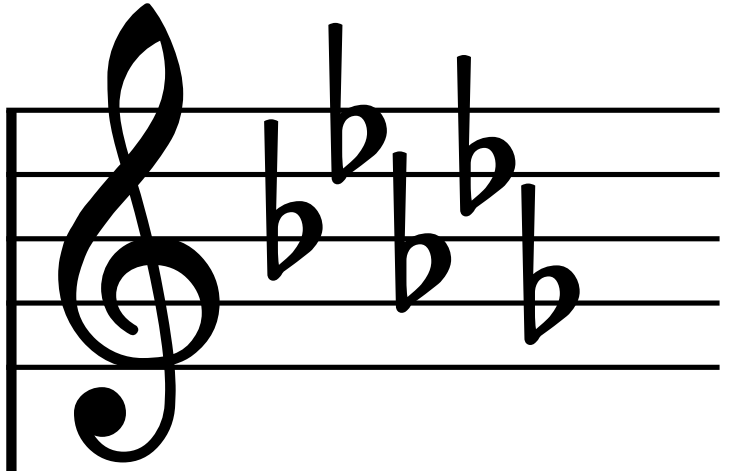

n

T.

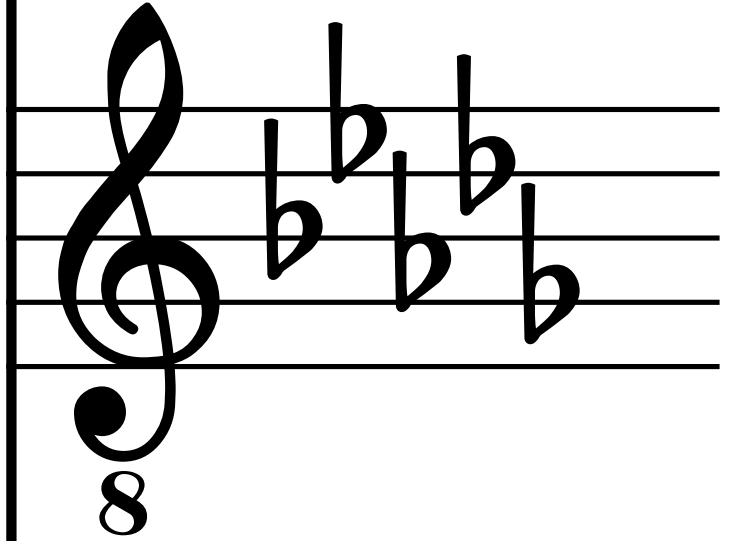

Vo.

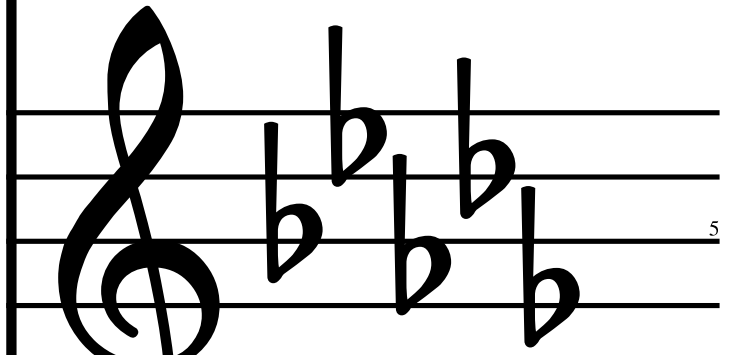

5

Slo

Vo.

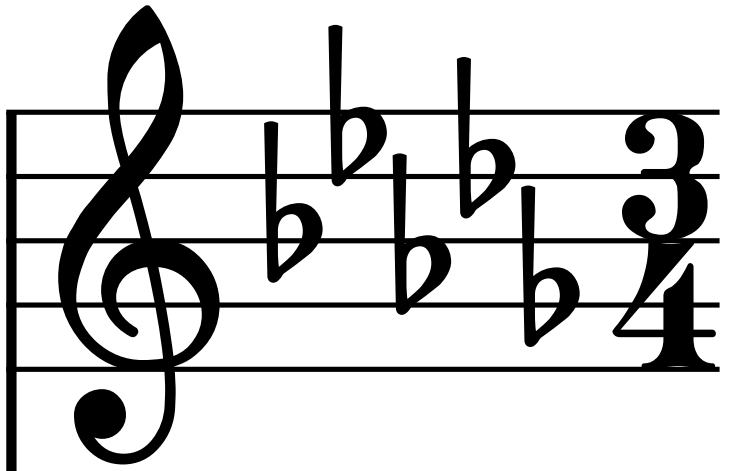

T.

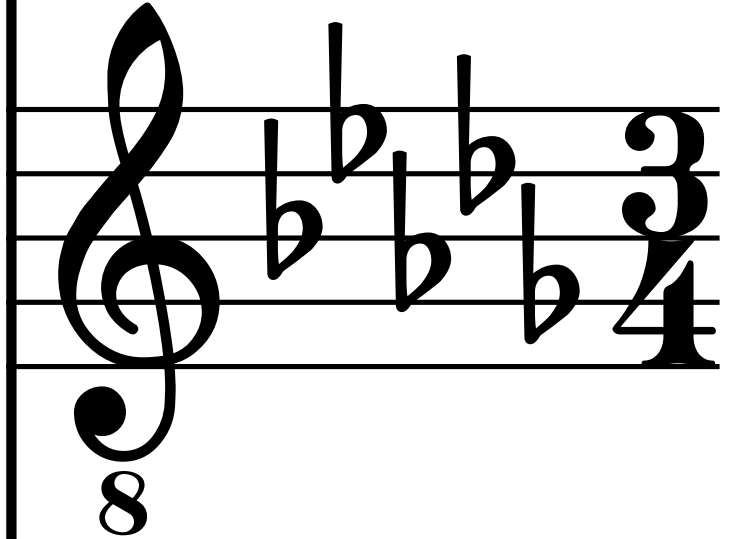

Vo.

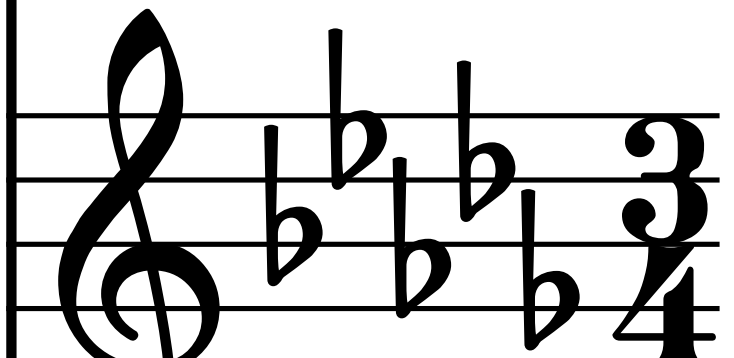

6

Vo.

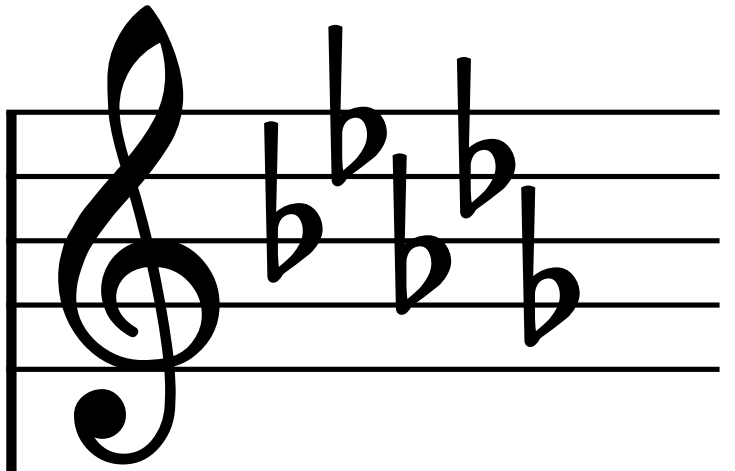

T.

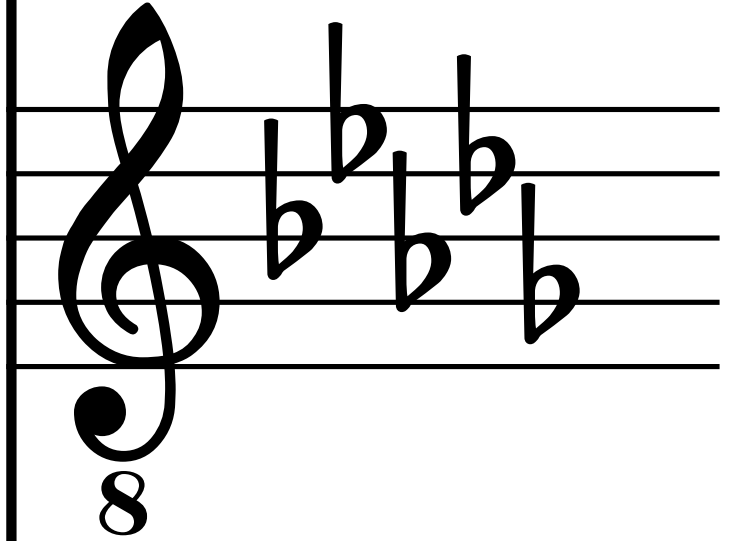

Vo.

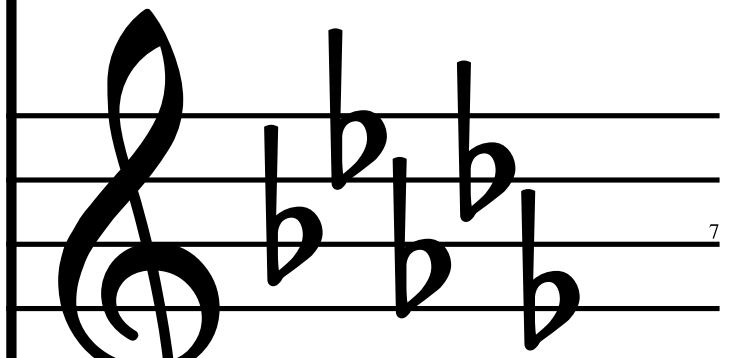

7

Vo.

A musical staff in treble clef with a key signature of three flats (B-flat, E-flat, A-flat) and a 4/4 time signature. The staff contains a whole note chord consisting of the notes B-flat, E-flat, and A-flat.

T.

A musical staff in treble clef with a key signature of three flats (B-flat, E-flat, A-flat) and a 4/4 time signature. The staff contains a whole note chord consisting of the notes B-flat, E-flat, and A-flat. The number 8 is written below the staff.

Vo.

A musical staff in treble clef with a key signature of three flats (B-flat, E-flat, A-flat) and a 4/4 time signature. The staff contains a whole note chord consisting of the notes B-flat, E-flat, and A-flat.

8

Vo.

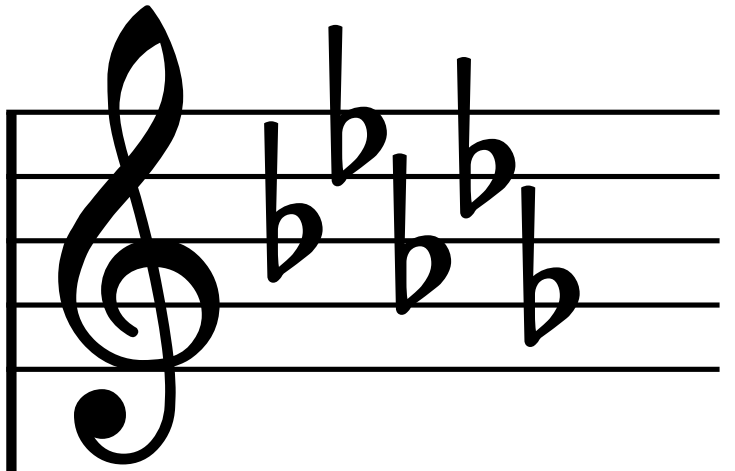

T.

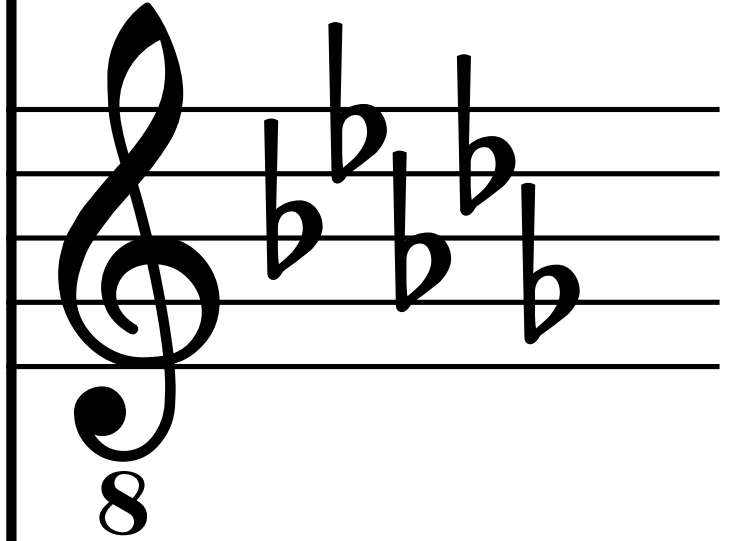

Vo.

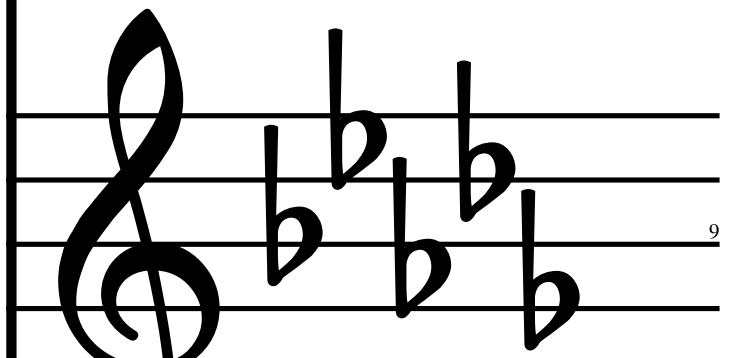

9

Vo.

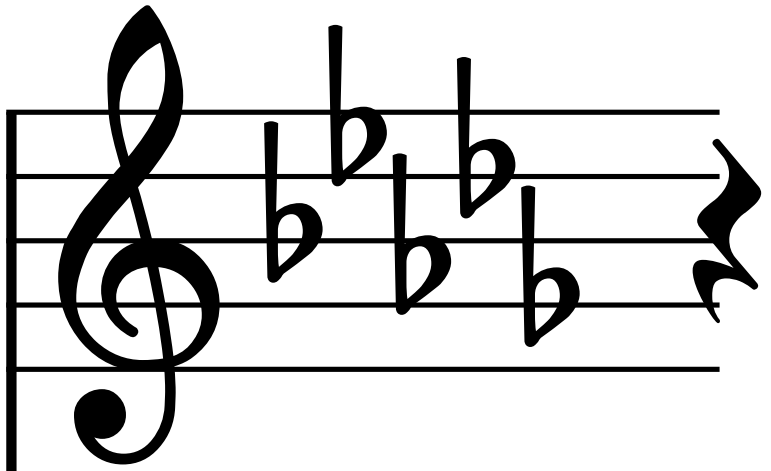

T.

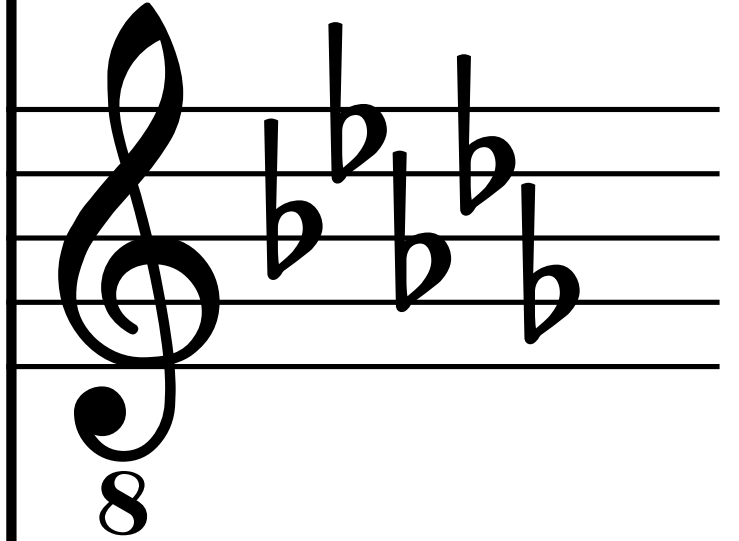

8

Vo.

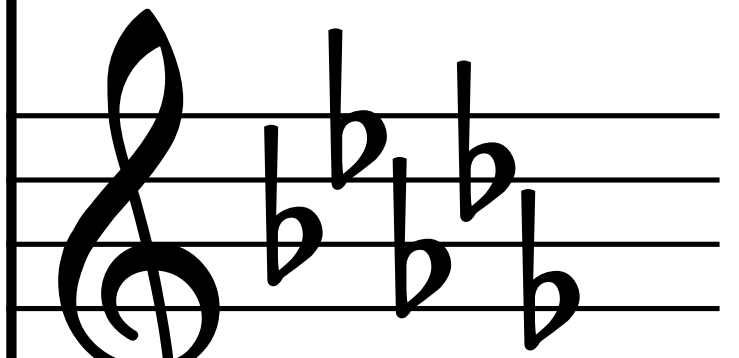

10

Vo.

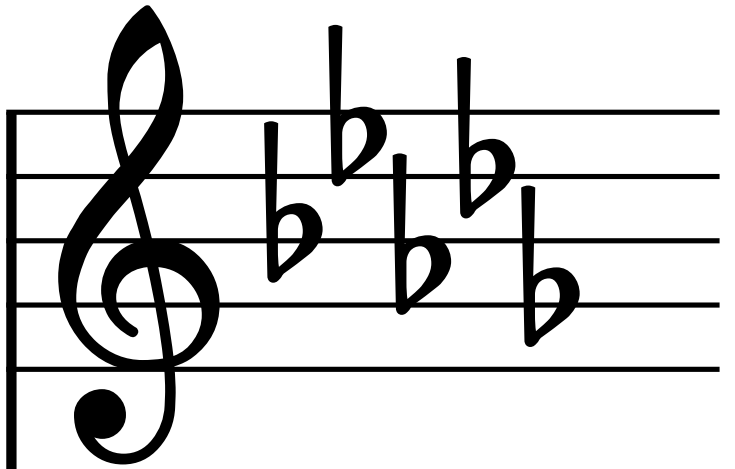

T.

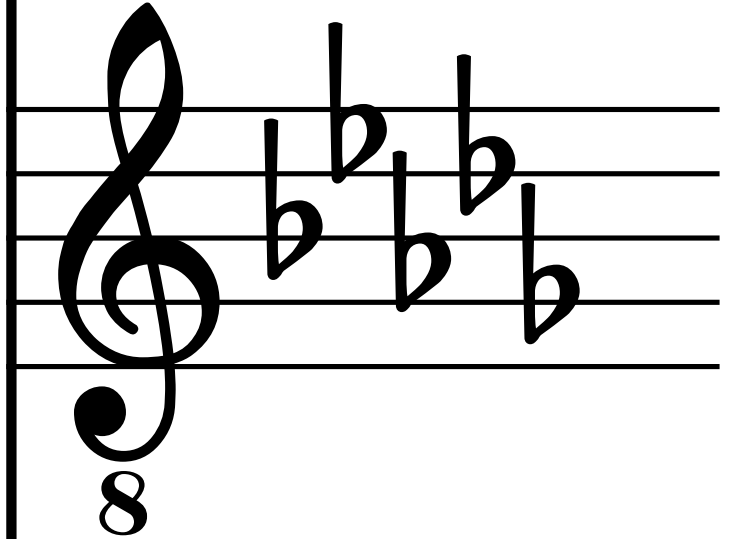

Vo.

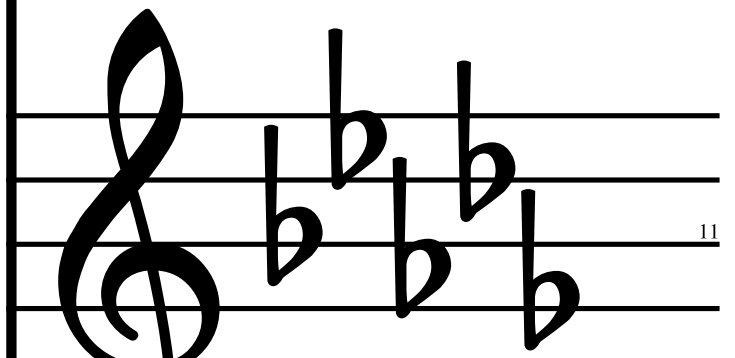

11

Vo.

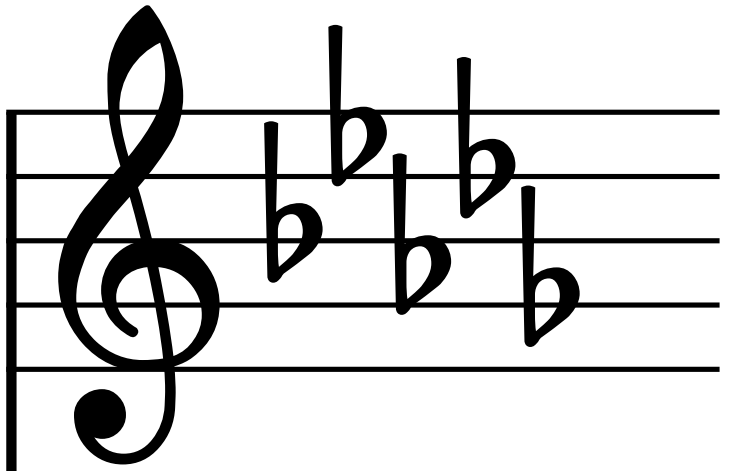

T.

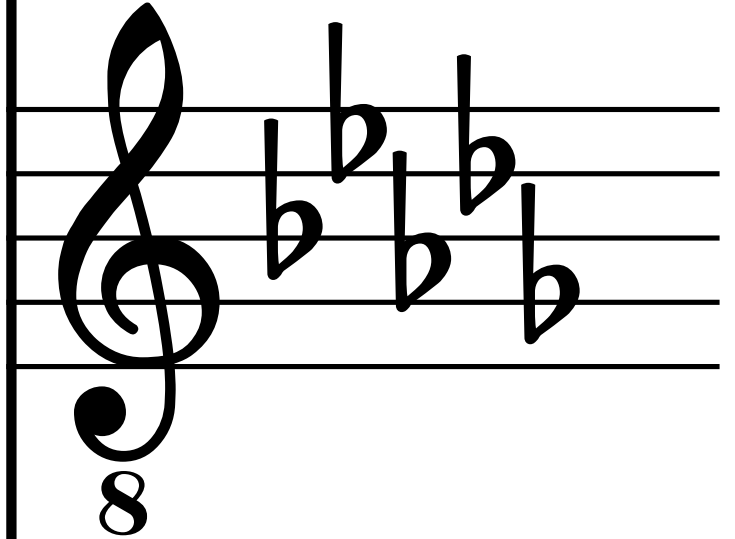

Vo.

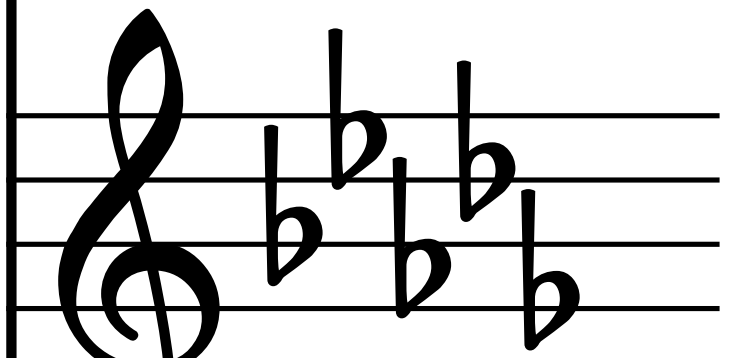

12

Vo.

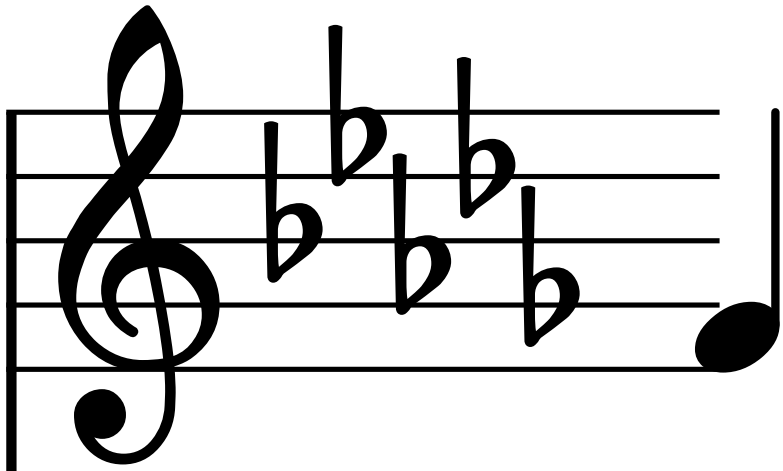

I'll

T.

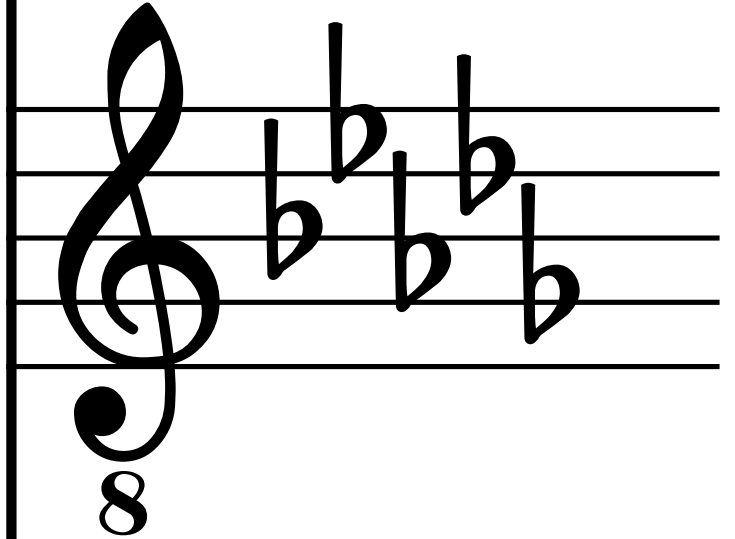

Vo.

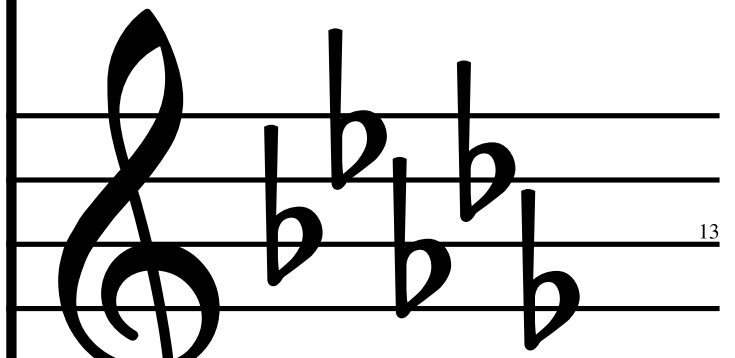

13

Vo.

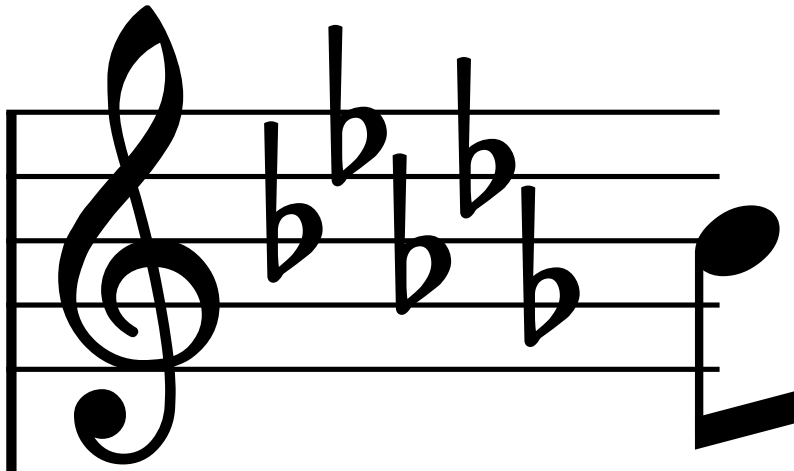

ste

T.

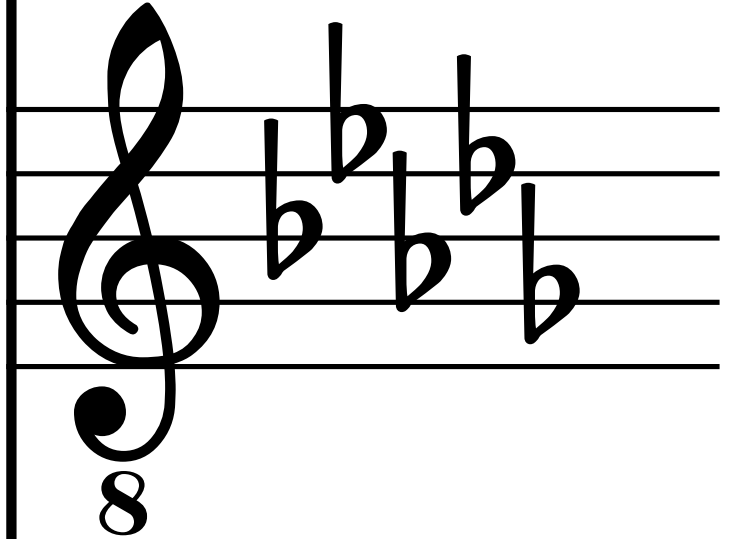

Vo.

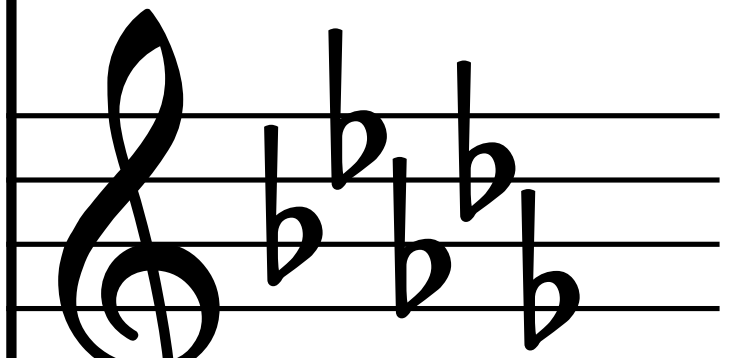

14

Vo.

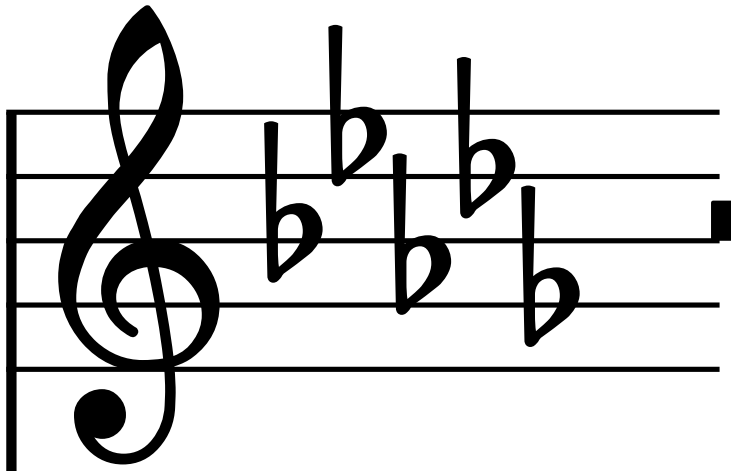

T.

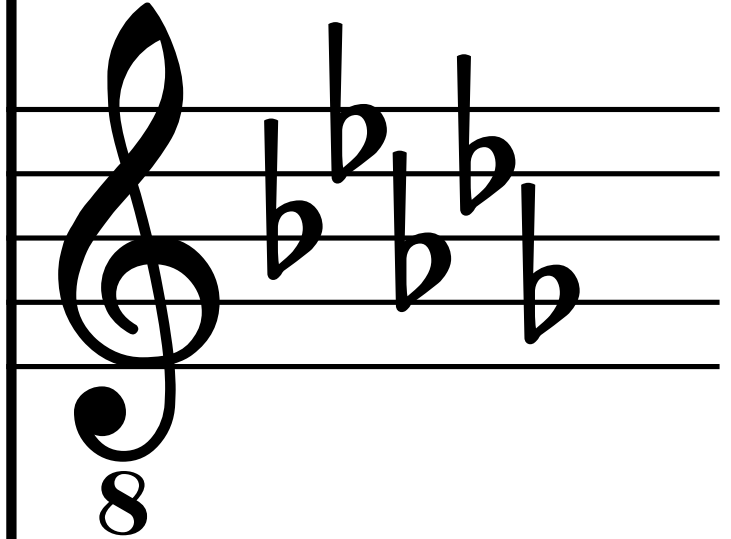

Vo.

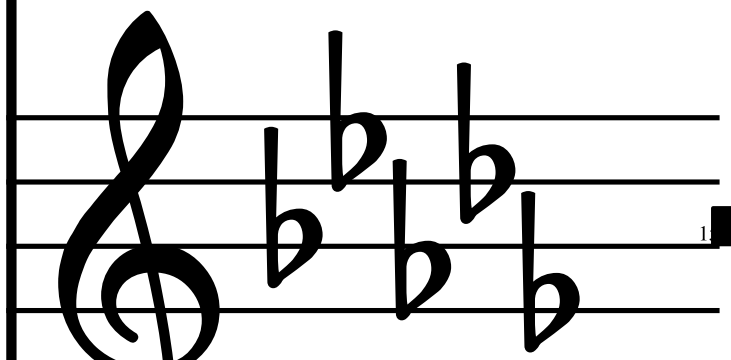

15

Vo.

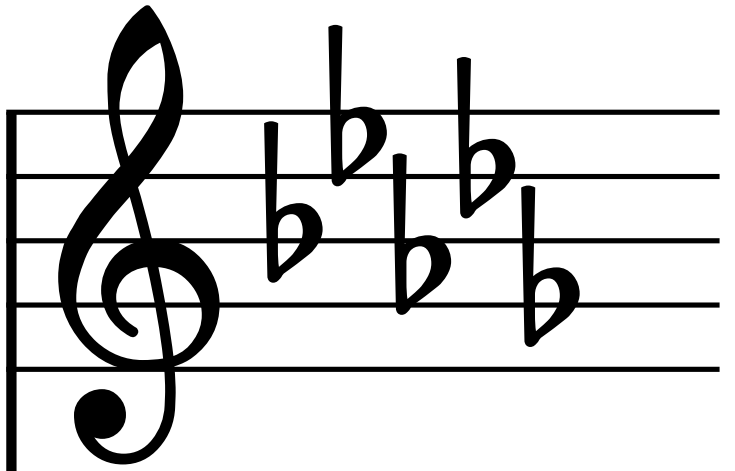

T.

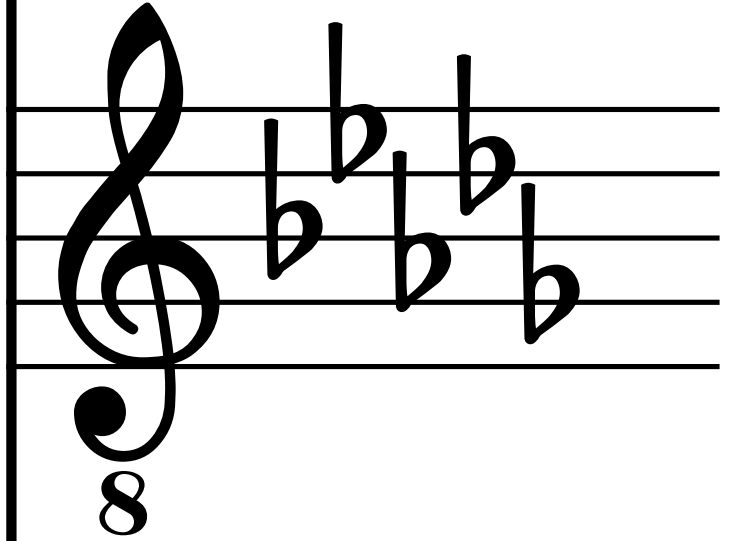

Vo.

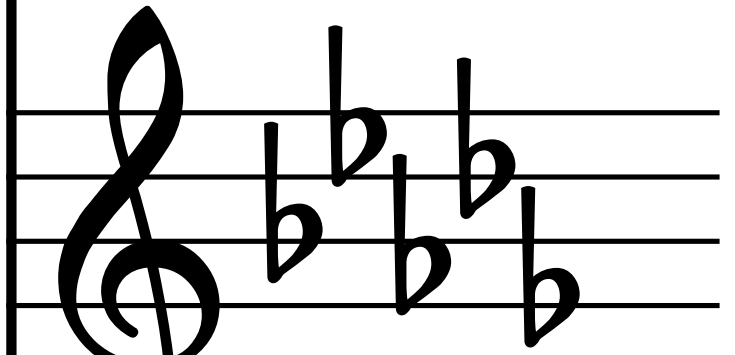

16

Vo.

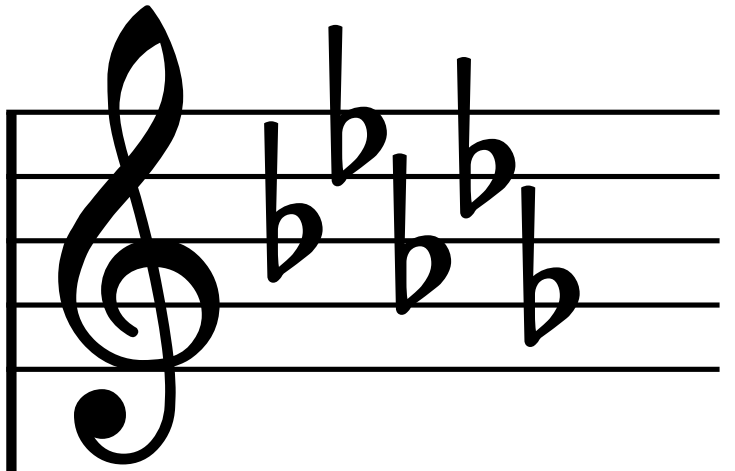

T.

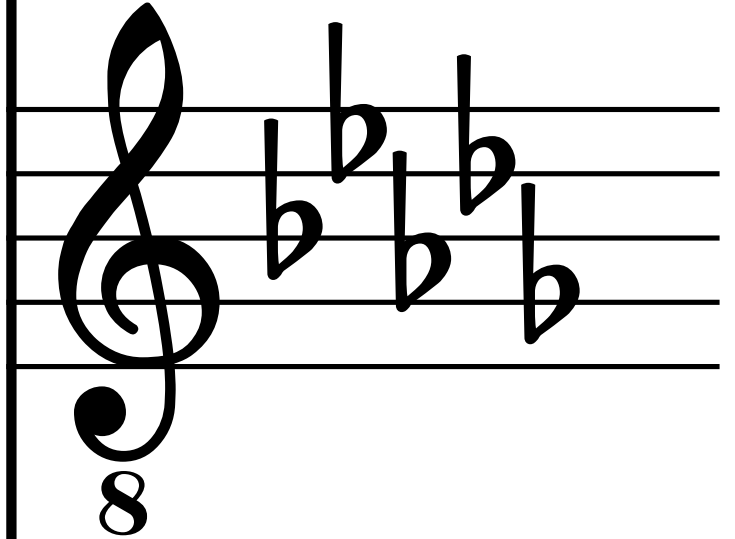

Vo.

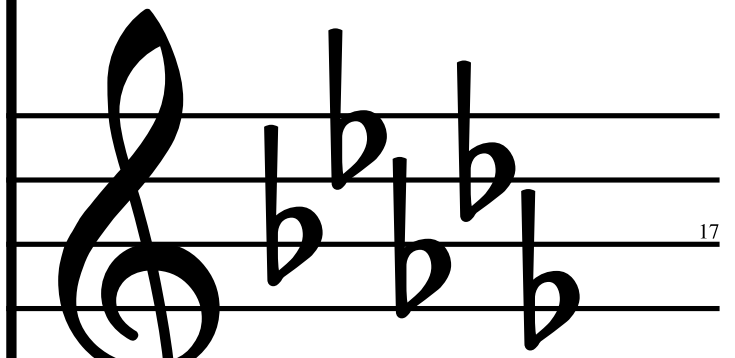

Vo.

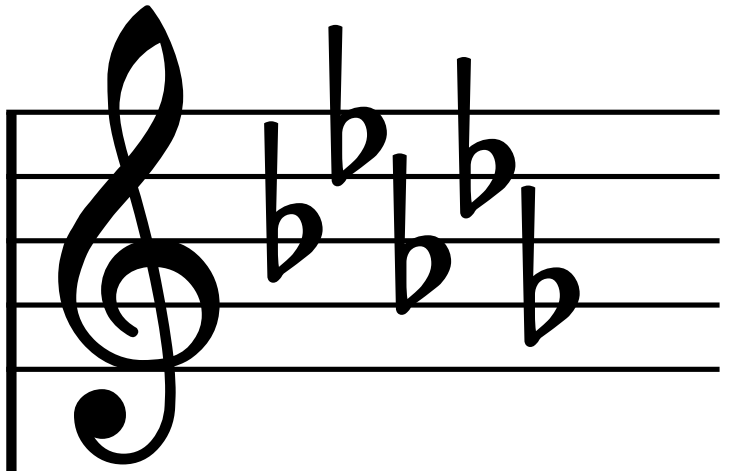

T.

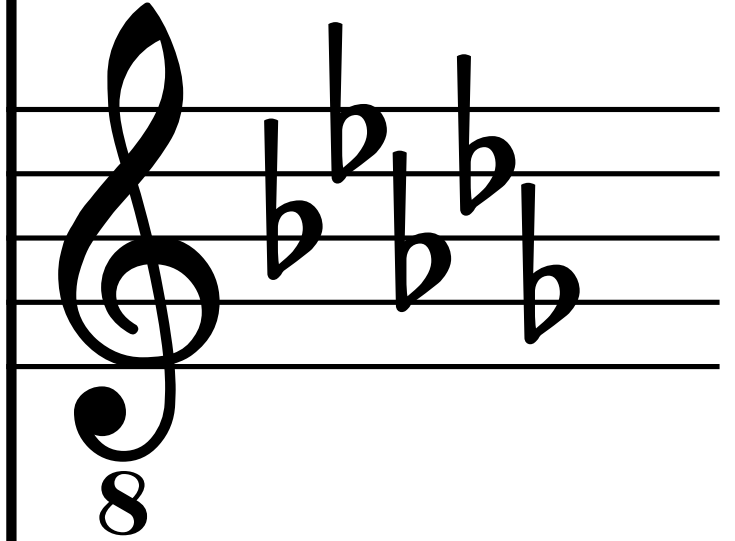

Vo.

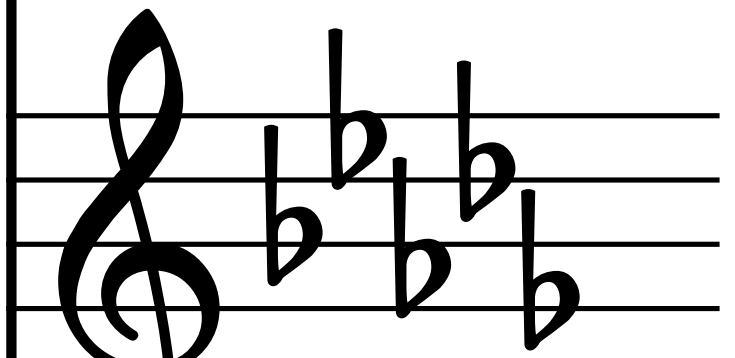

18

Vo.

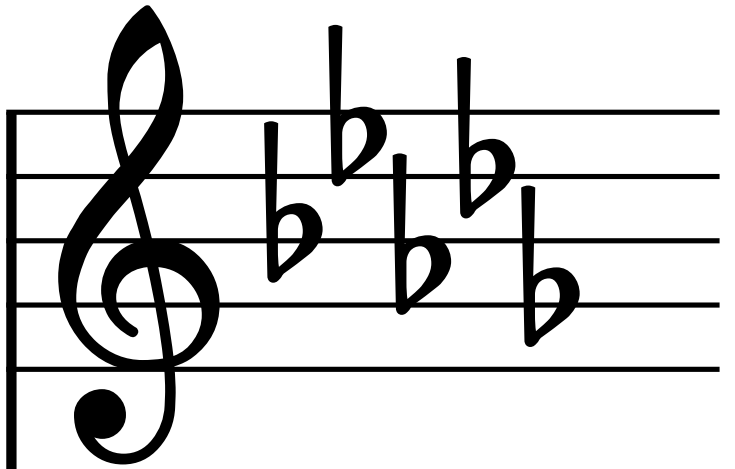

T.

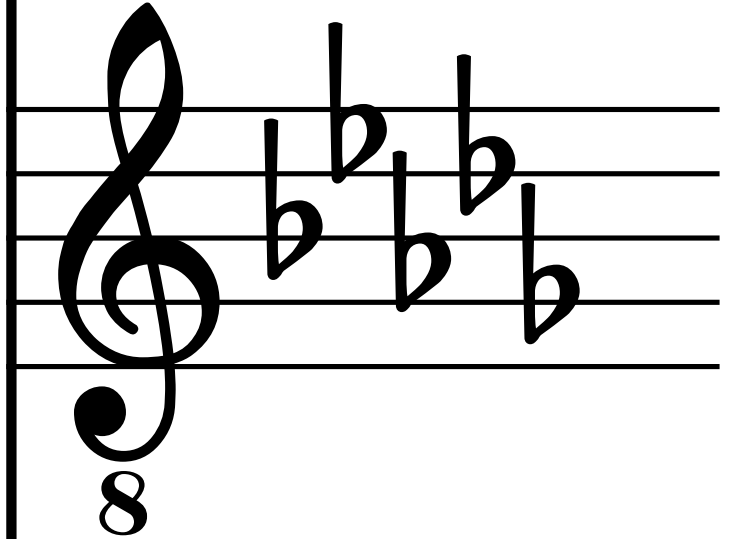

Vo.

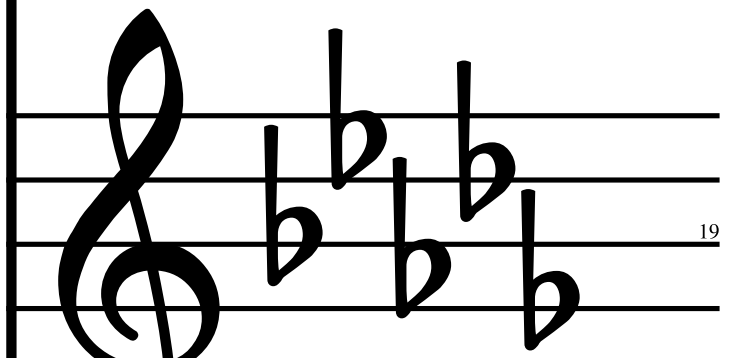

Vo.

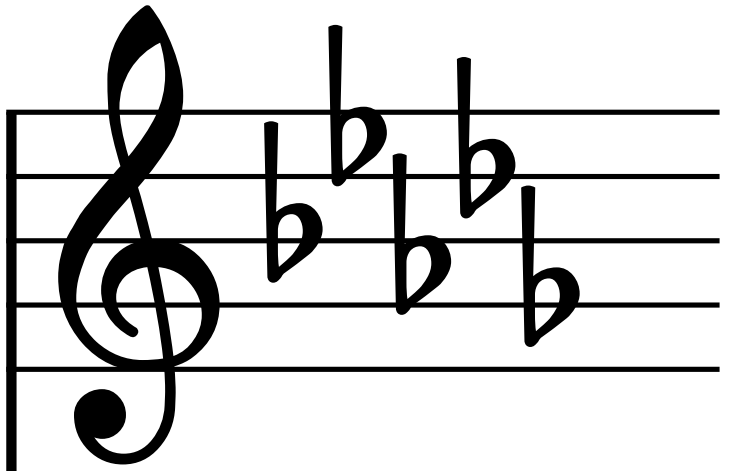

T.

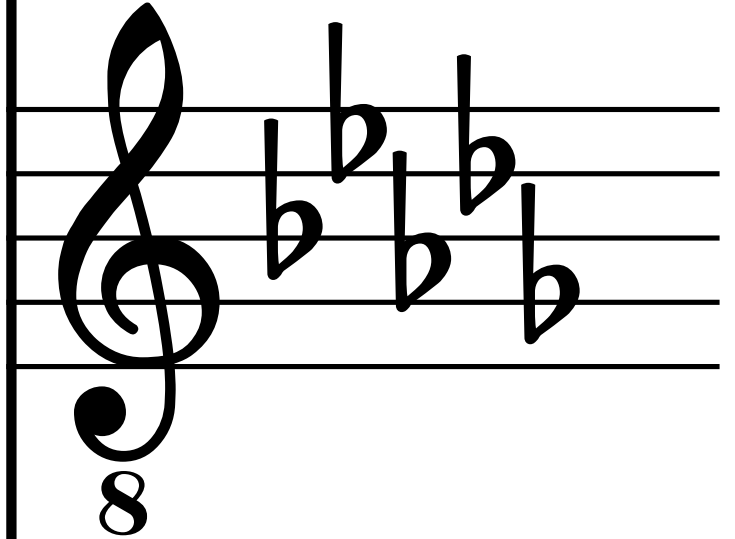

Vo.

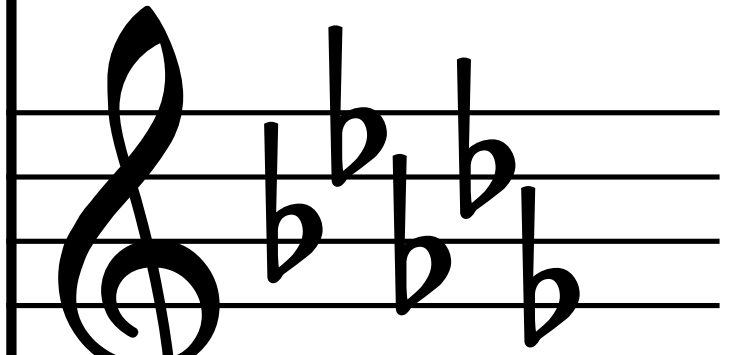

20

Vo.

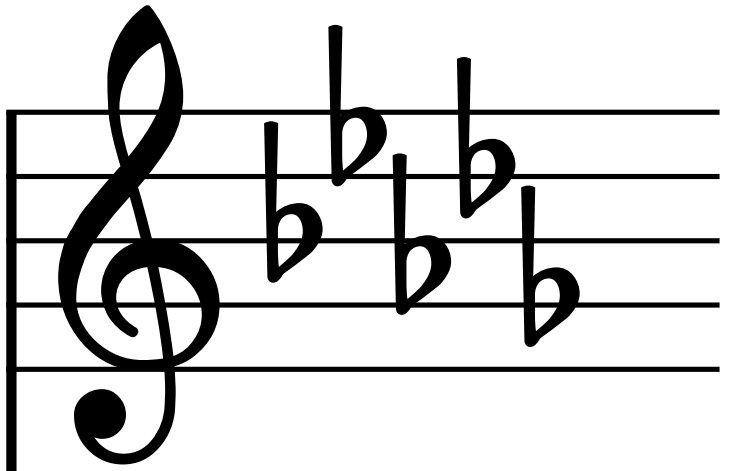

T.

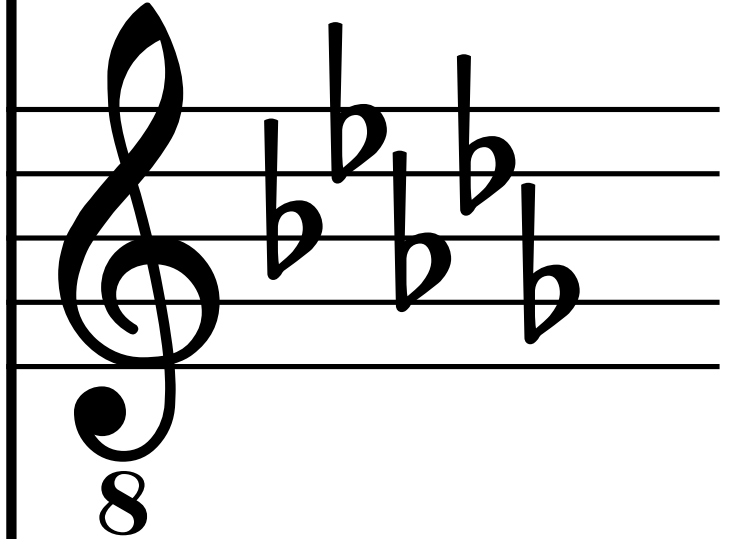

Vo.

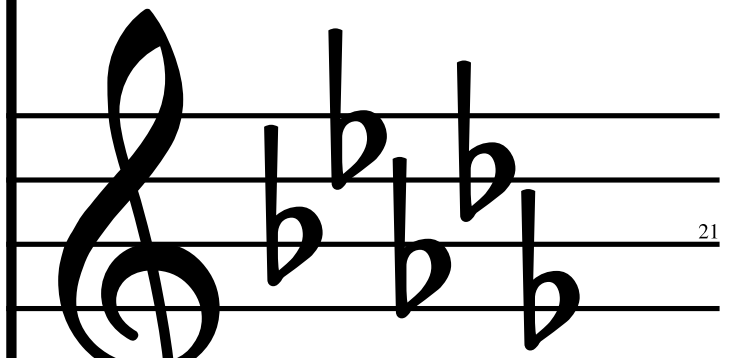

21

Vo.

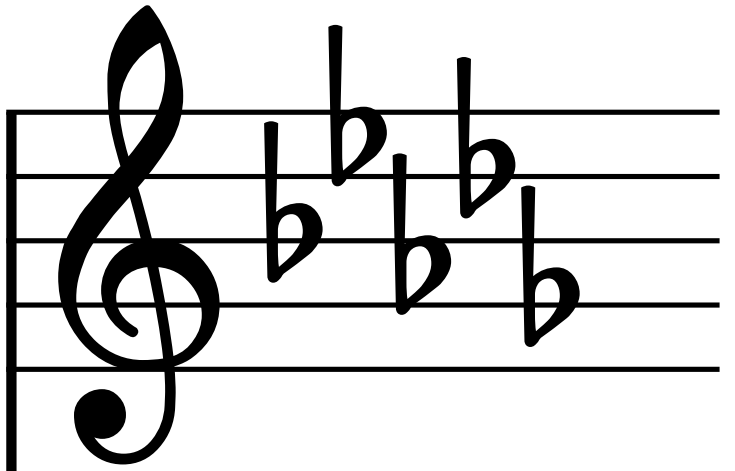

T.

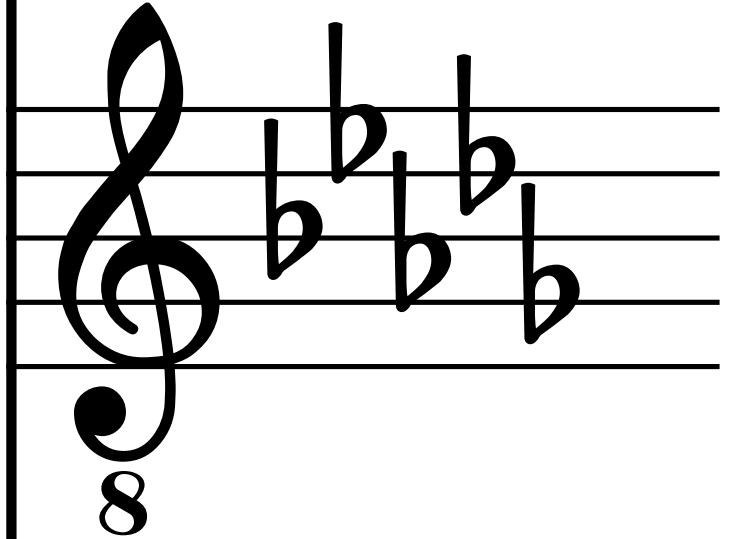

Vo.

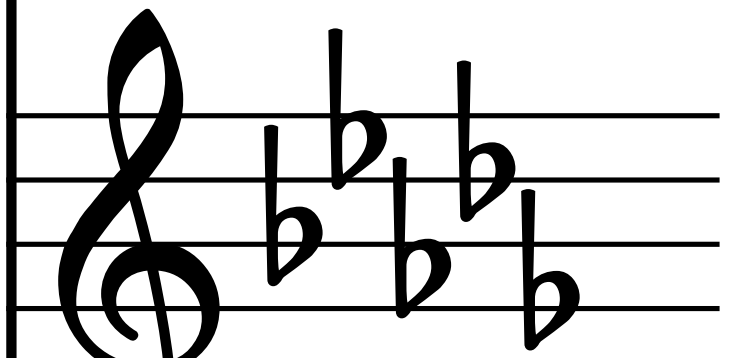

22

Vo.

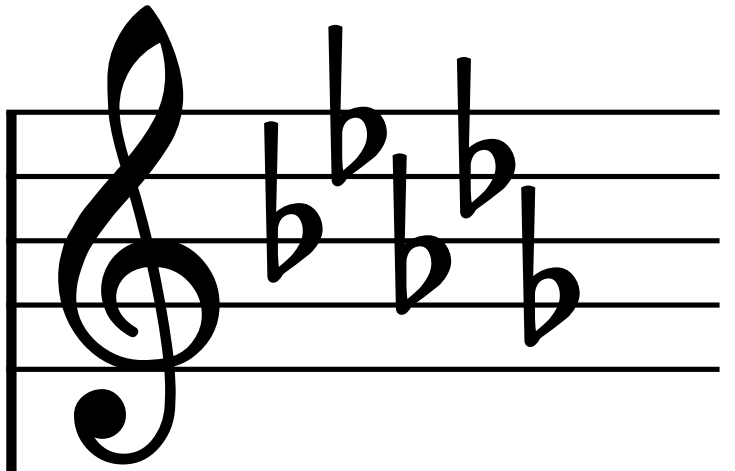

T.

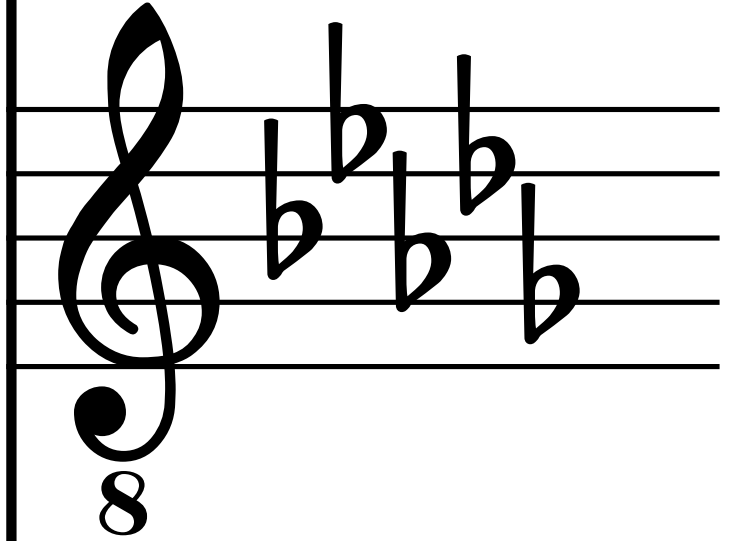

Vo.

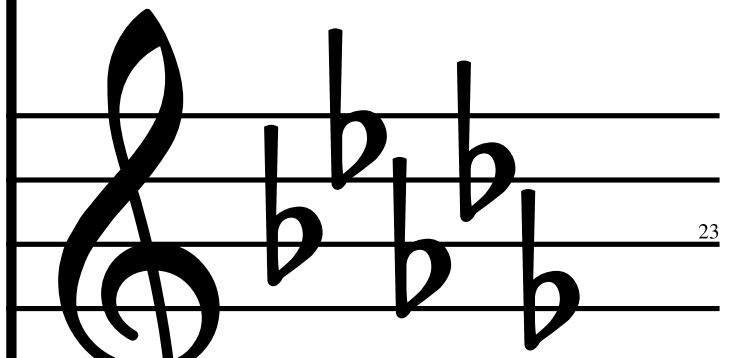

23

Vo.

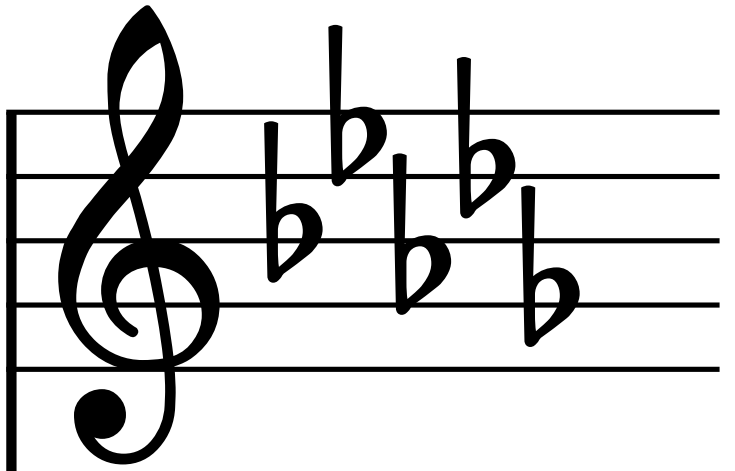

T.

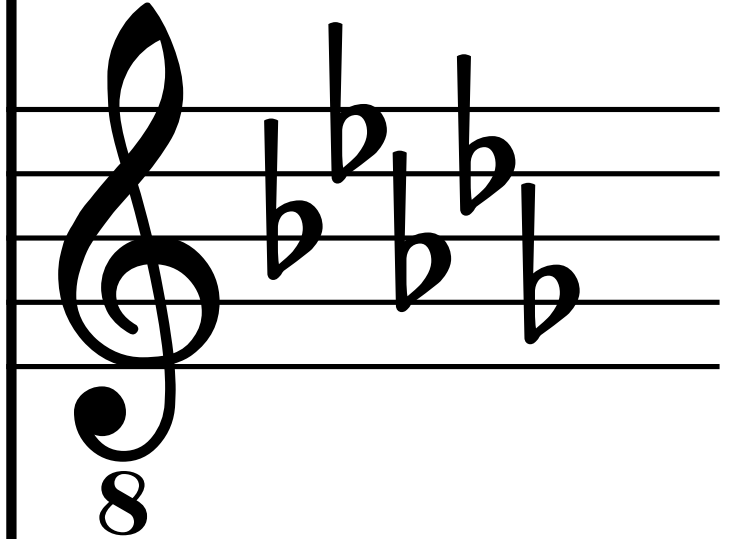

Vo.

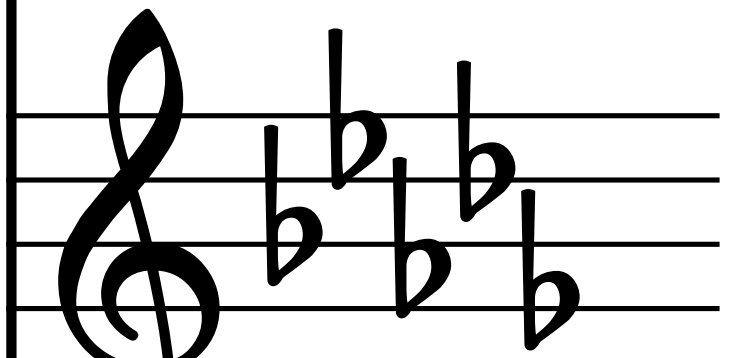

24

Vo.

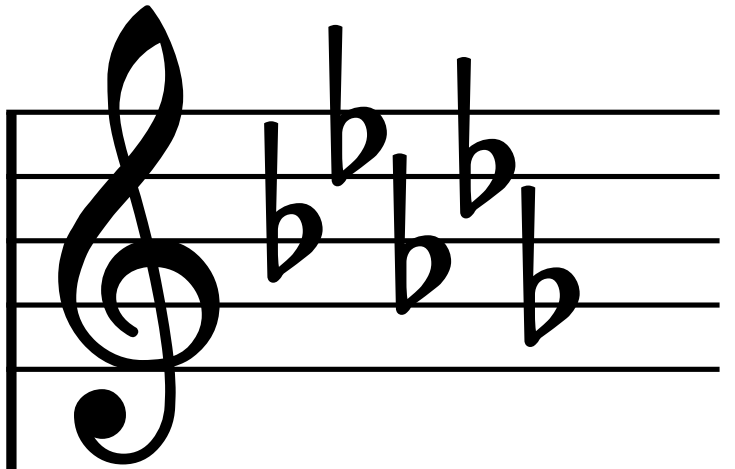

T.

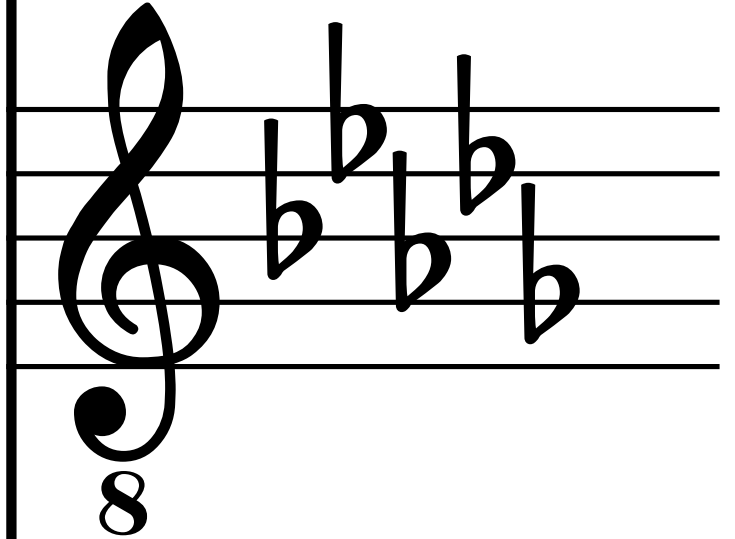

Vo.

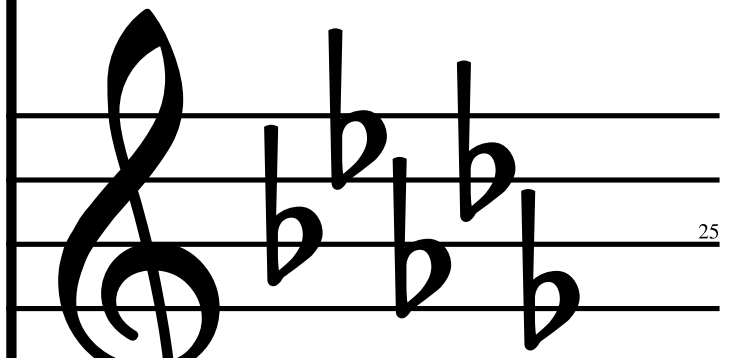

25

Vo.

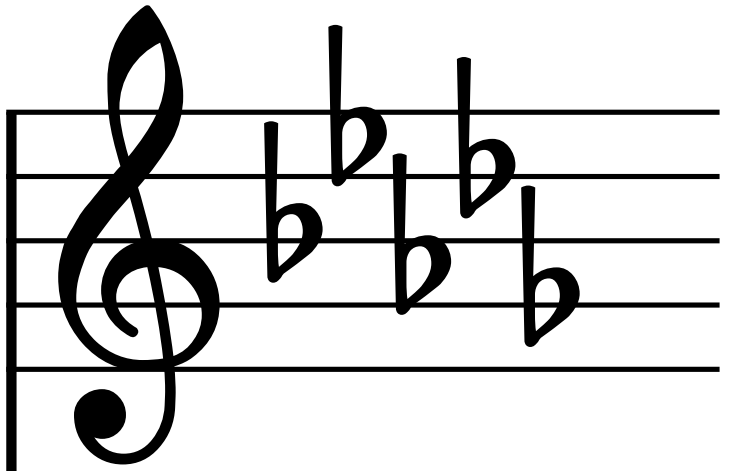

T.

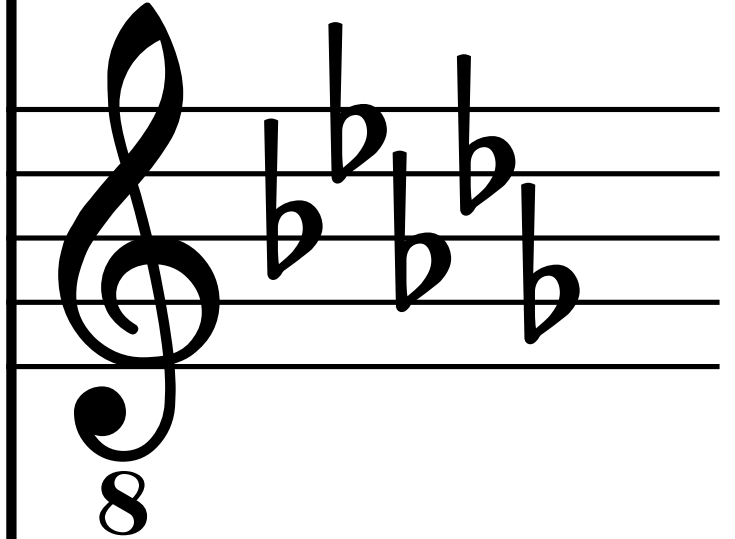

Vo.

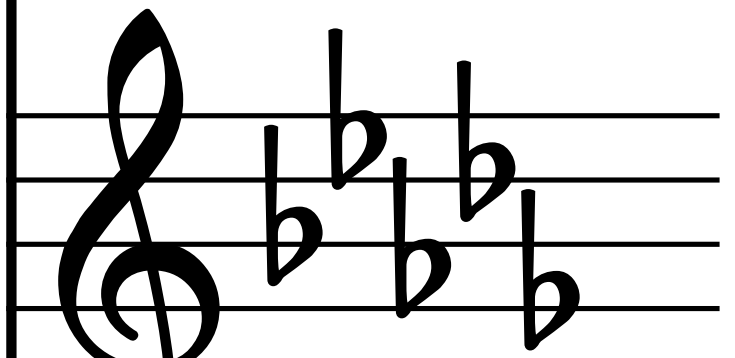

26

Vo.

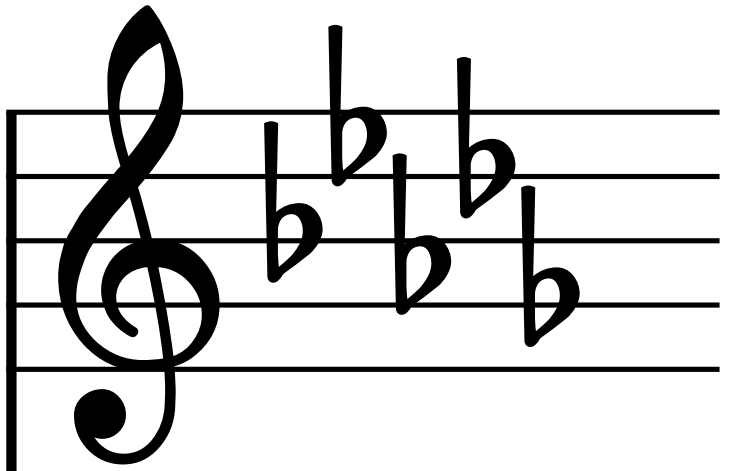

T.

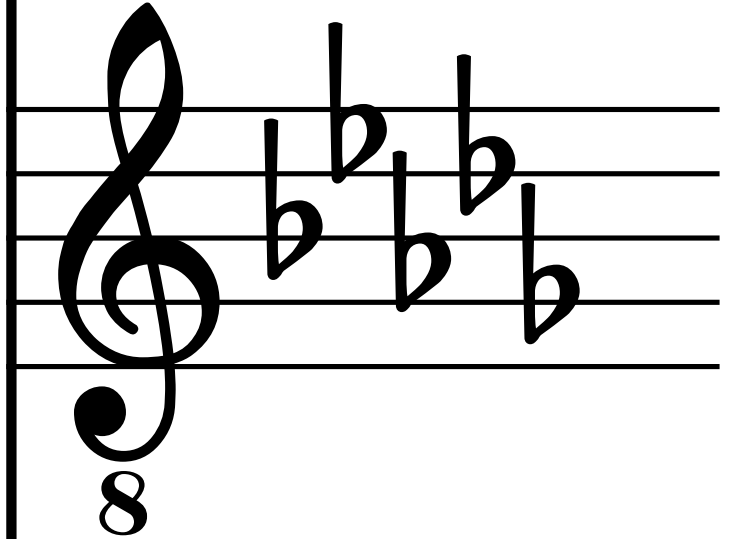

Vo.

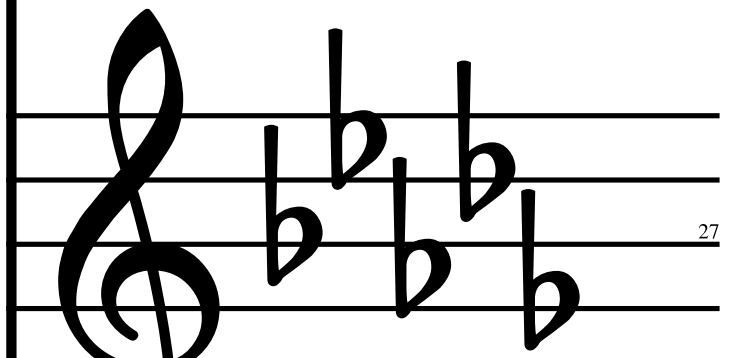

27

Vo.

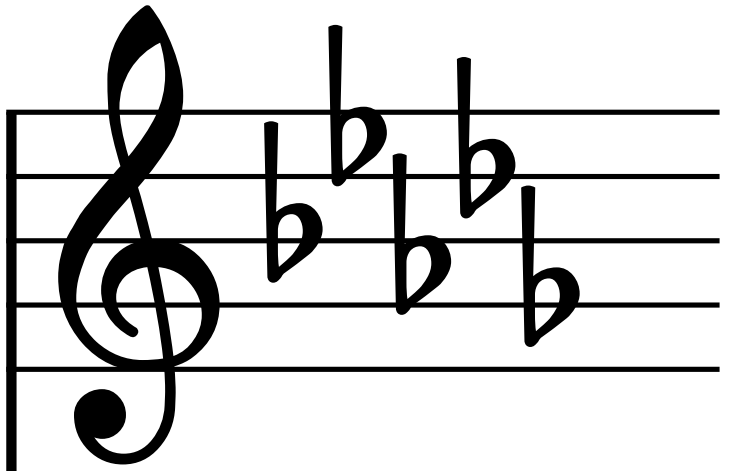

T.

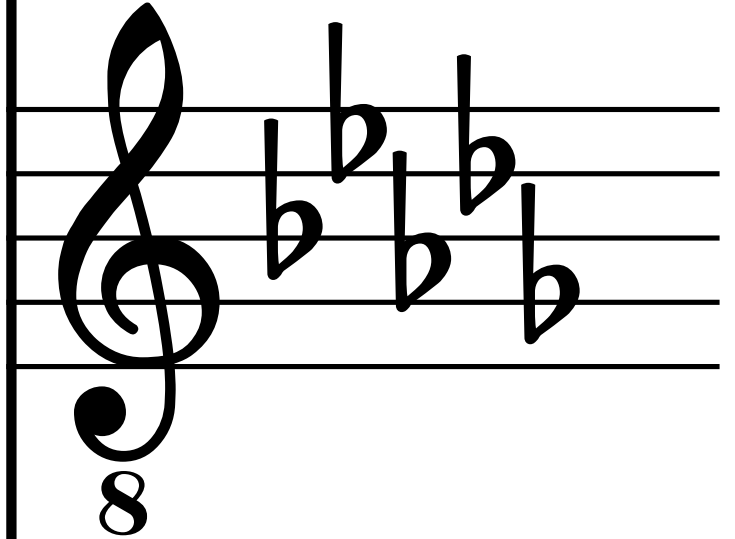

Vo.

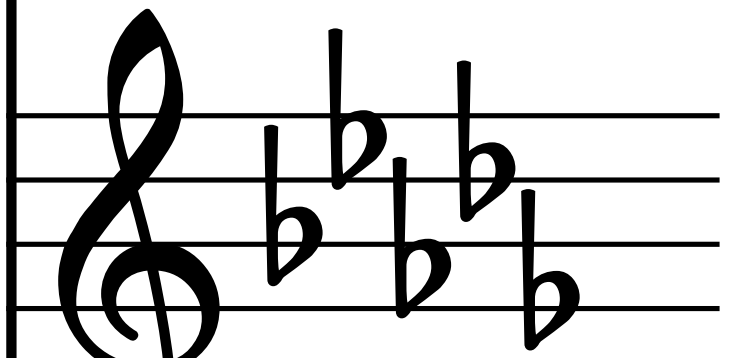

28

Vo.

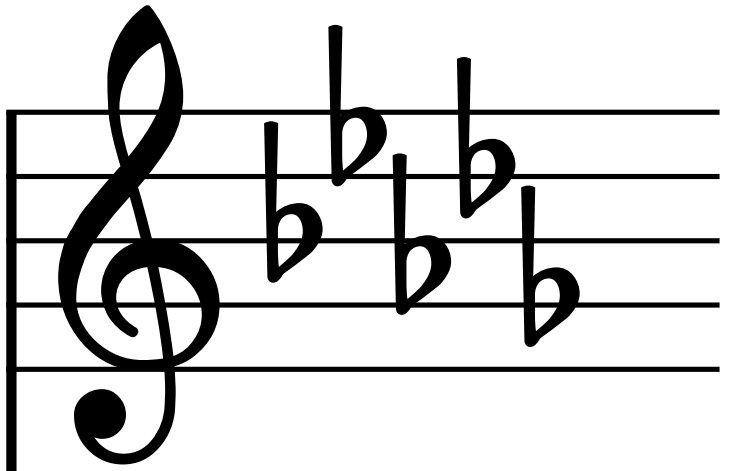

T.

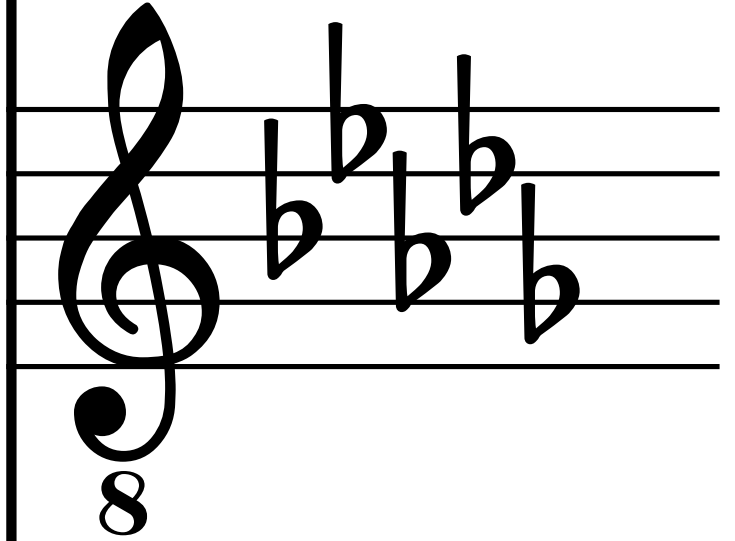

Vo.

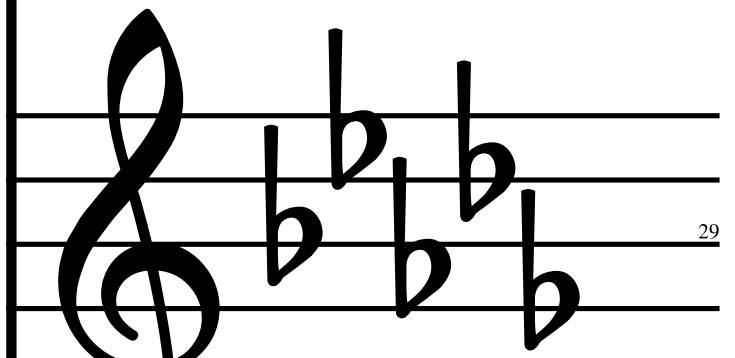

Vo.

A musical staff in treble clef with a key signature of three flats (B-flat, E-flat, A-flat) and a 4/4 time signature. The staff contains a whole note chord consisting of the notes B-flat, E-flat, and A-flat.

T.

A musical staff in treble clef with a key signature of three flats (B-flat, E-flat, A-flat) and a 4/4 time signature. The staff contains a whole note chord consisting of the notes B-flat, E-flat, and A-flat. An octave sign (8) is positioned below the staff.

Vo.

A musical staff in treble clef with a key signature of three flats (B-flat, E-flat, A-flat) and a 4/4 time signature. The staff contains a whole note chord consisting of the notes B-flat, E-flat, and A-flat.

30

Vo.

A musical staff in treble clef with a key signature of three flats (B-flat, E-flat, A-flat) and a 4/4 time signature. The staff contains a whole note chord consisting of the notes B-flat, E-flat, and A-flat.

T.

A musical staff in treble clef with a key signature of three flats (B-flat, E-flat, A-flat) and a 4/4 time signature. The staff contains a whole note chord consisting of the notes B-flat, E-flat, and A-flat. An octave sign (8) is positioned below the staff.

Vo.

A musical staff in treble clef with a key signature of three flats (B-flat, E-flat, A-flat) and a 4/4 time signature. The staff contains a whole note chord consisting of the notes B-flat, E-flat, and A-flat. A page number '31' is visible at the bottom right corner of the staff.

31

Vo.

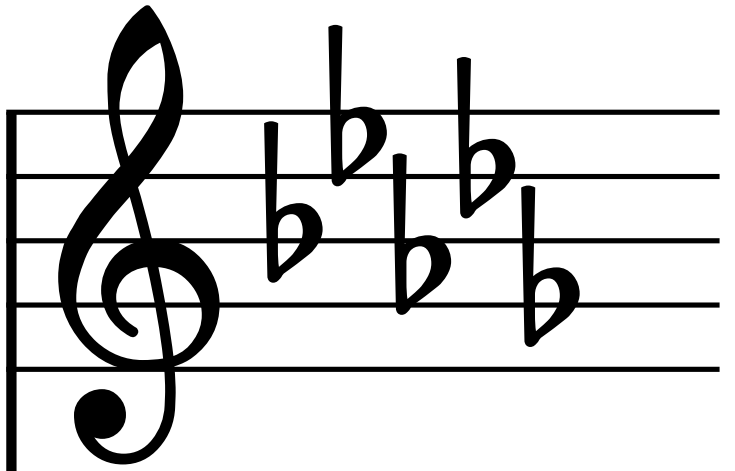

T.

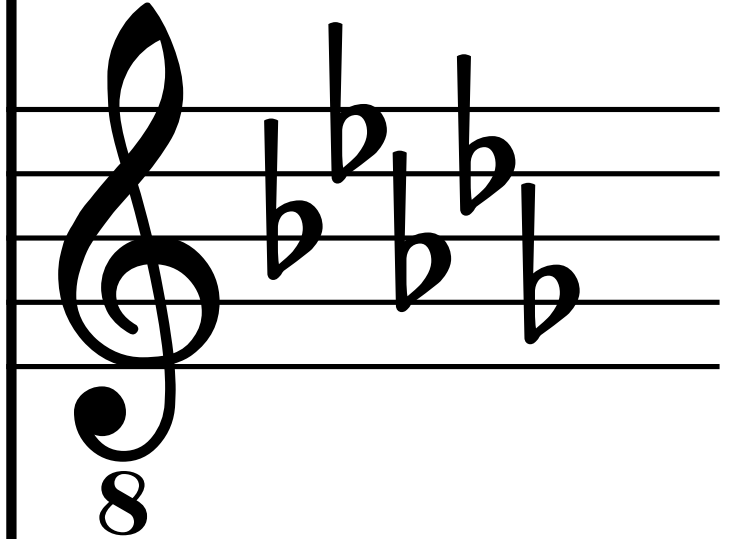

Vo.

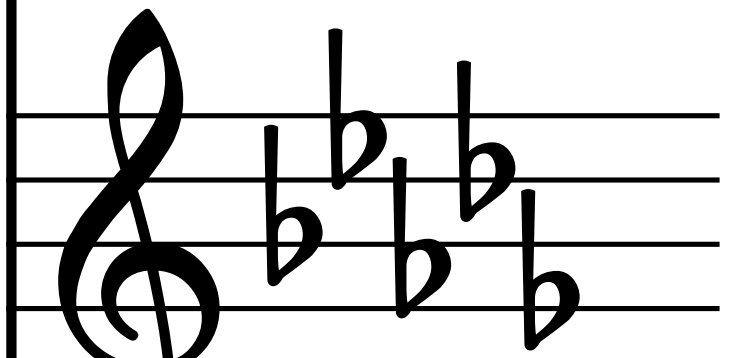

32

Vo.

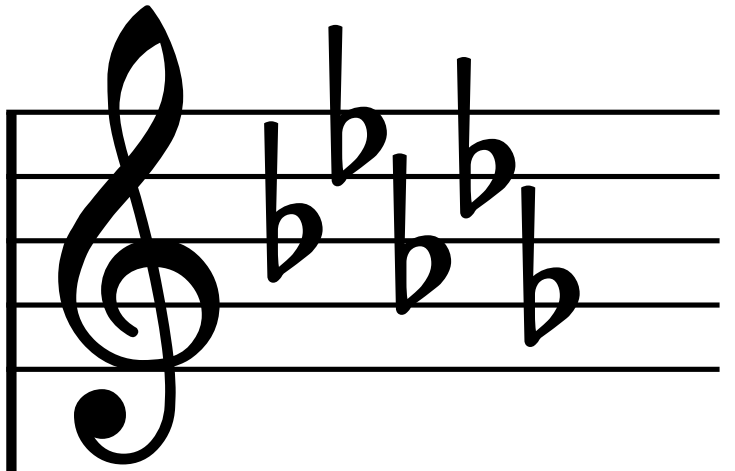

T.

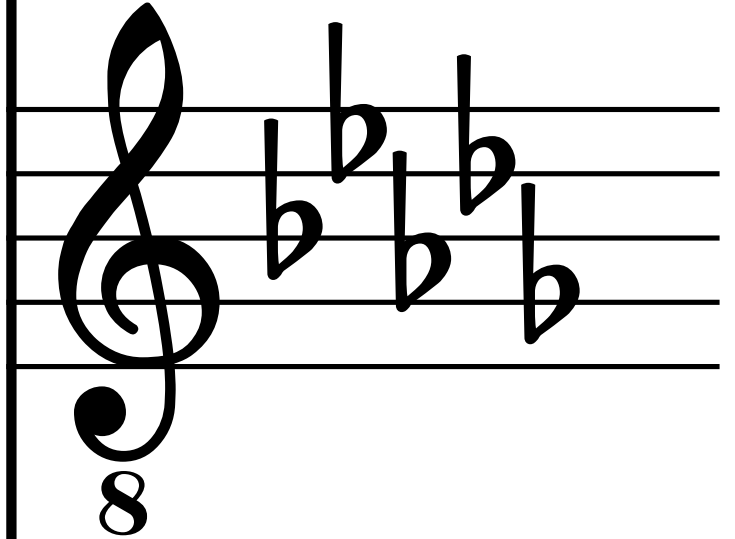

Vo.

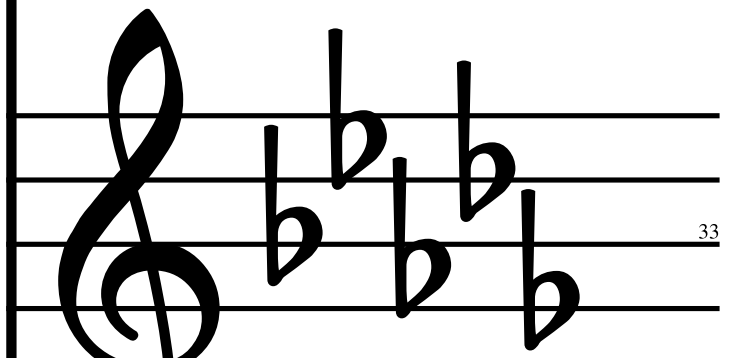

33

Vo.

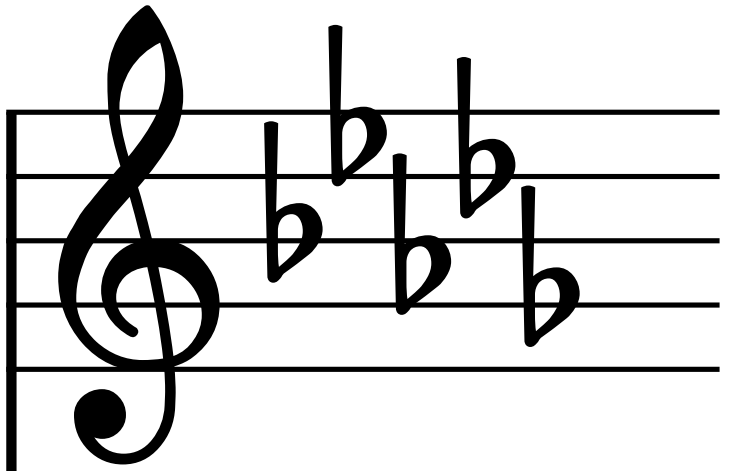

T.

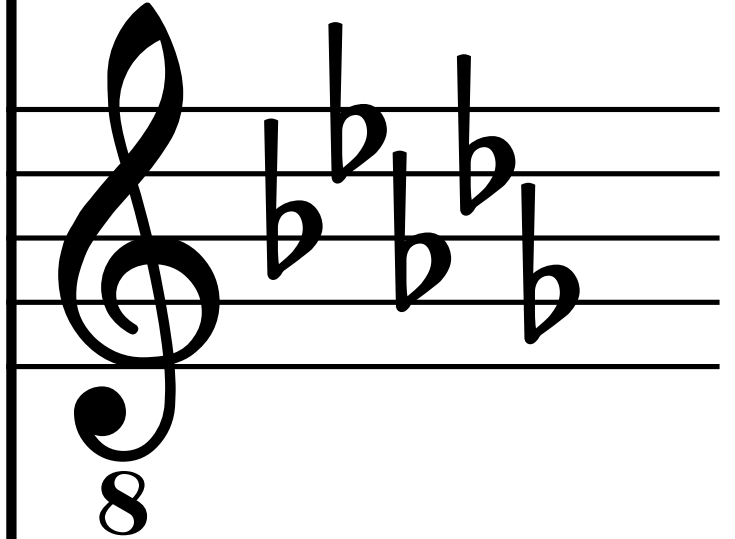

Vo.

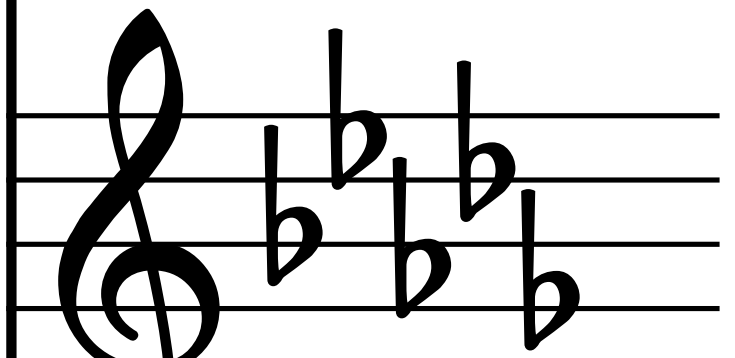

34

Vo.

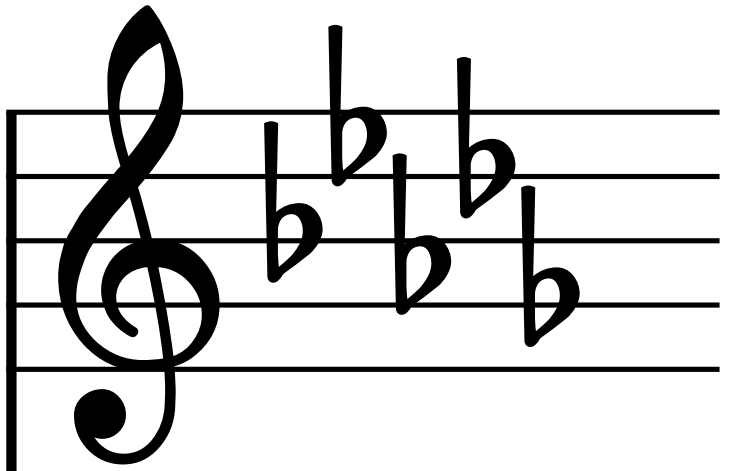

T.

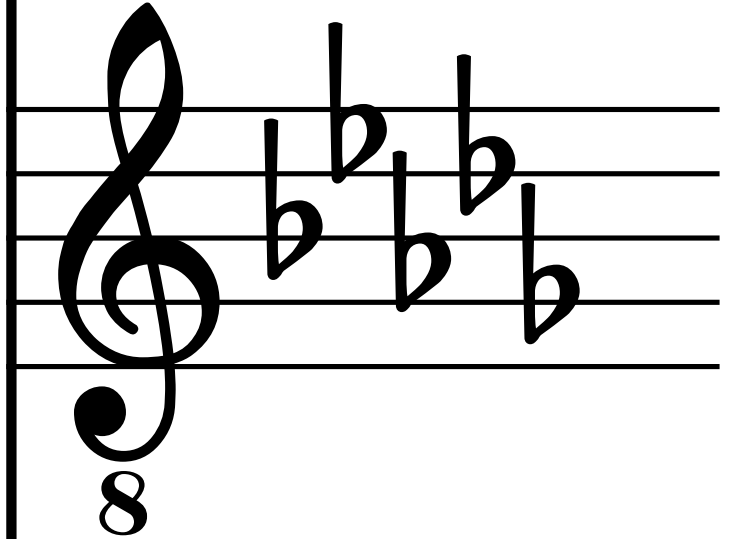

Vo.

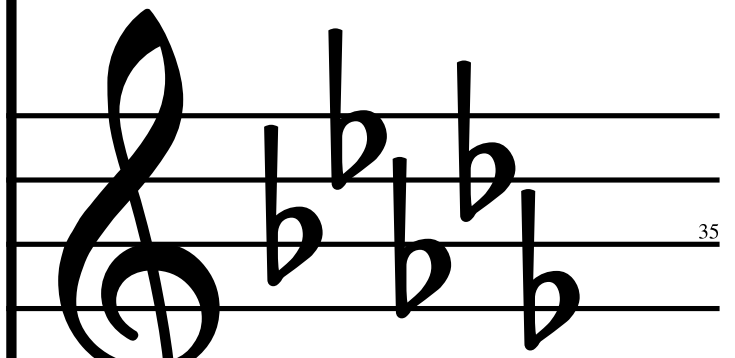

35

Vo.

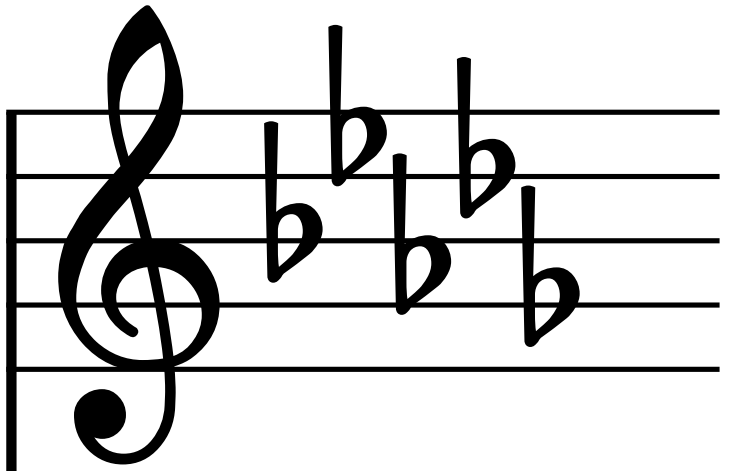

T.

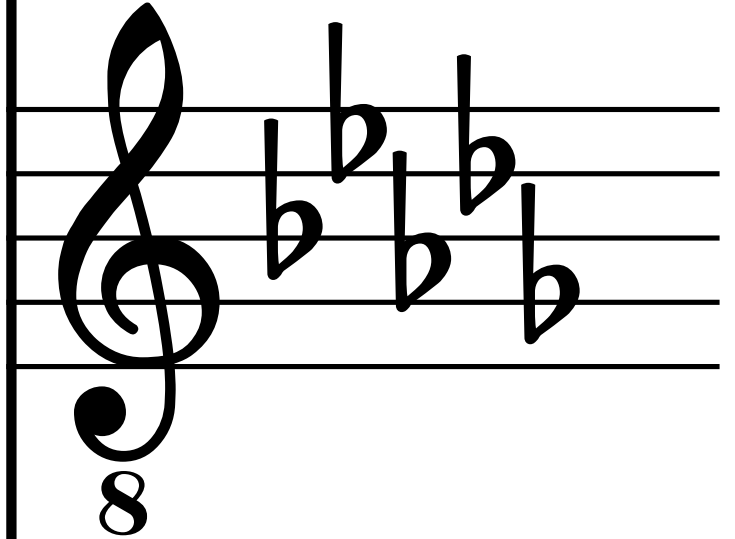

Vo.

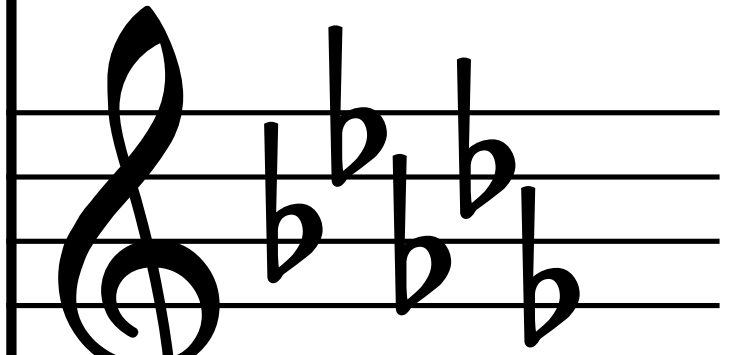

36

Vo.

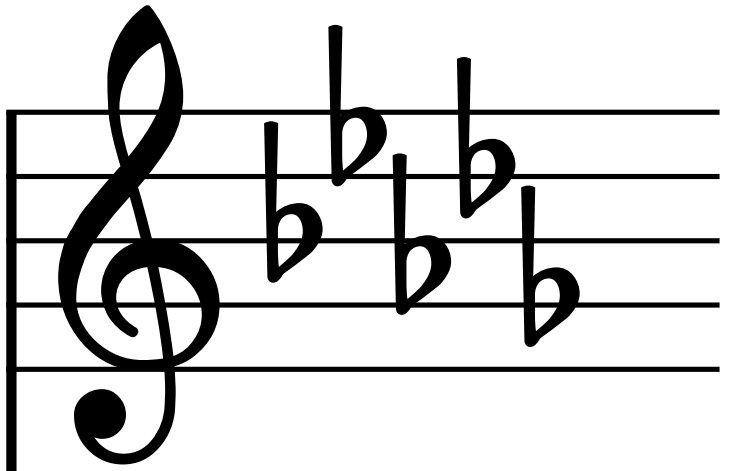

T.

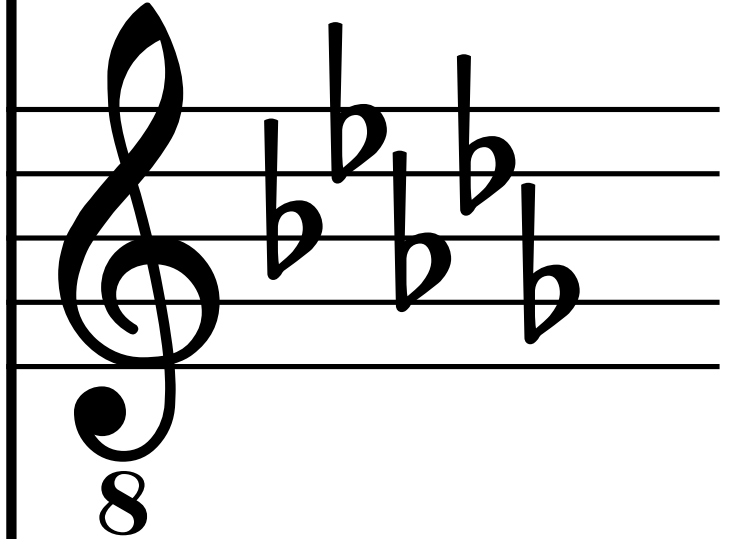

Vo.

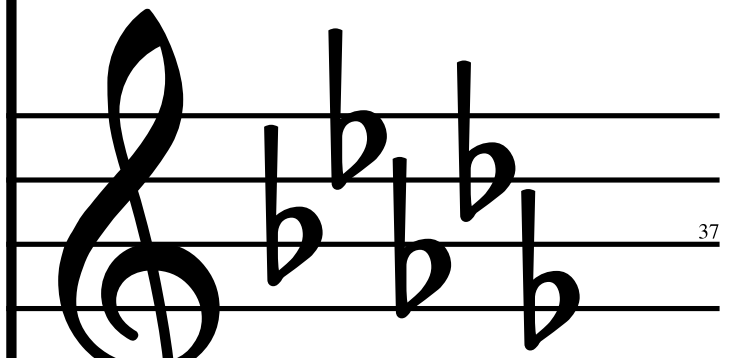

37

Vo.

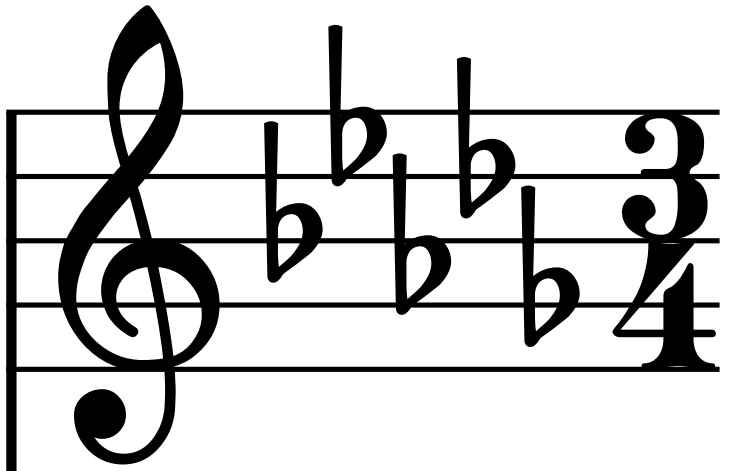

T.

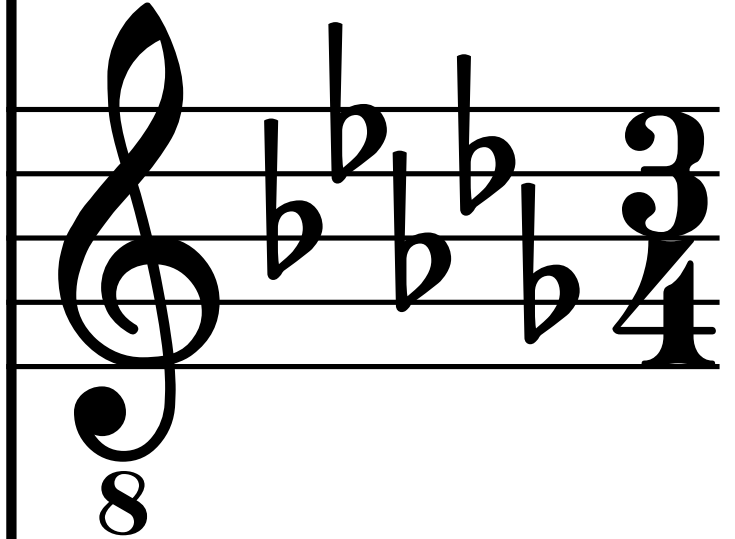

Vo.

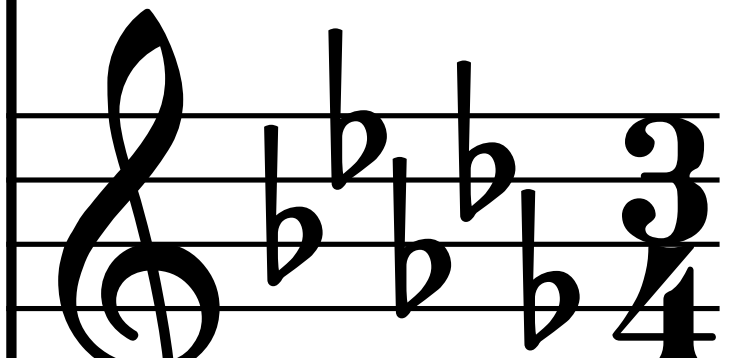

38

Vo.

A musical staff in treble clef with a key signature of three flats (B-flat, E-flat, A-flat) and a 4/4 time signature. The staff contains a single whole note chord consisting of the notes B-flat, E-flat, and A-flat.

T.

A musical staff in treble clef with a key signature of three flats (B-flat, E-flat, A-flat) and a 4/4 time signature. The staff contains a single whole note chord consisting of the notes B-flat, E-flat, and A-flat. An octave sign (8) is positioned below the staff.

Vo.

A musical staff in treble clef with a key signature of three flats (B-flat, E-flat, A-flat) and a 4/4 time signature. The staff contains a single whole note chord consisting of the notes B-flat, E-flat, and A-flat. A page number '39' is visible at the bottom right of the staff.

Vo.

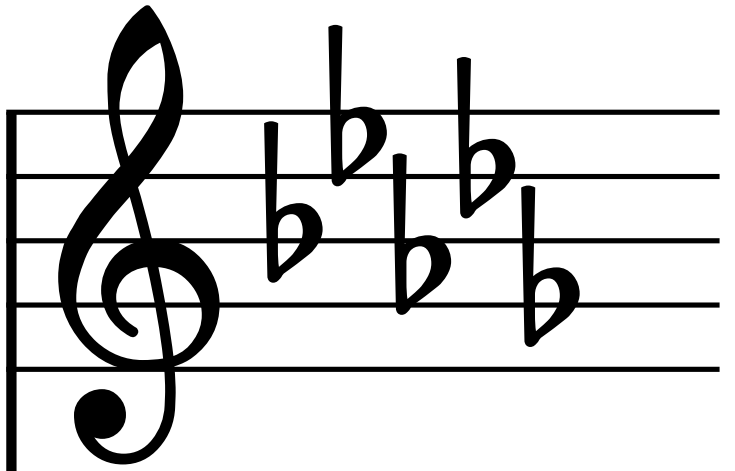

T.

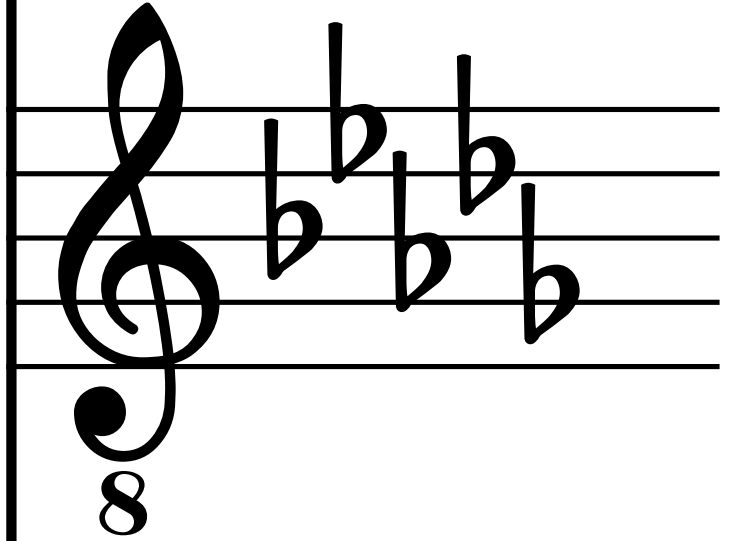

Vo.

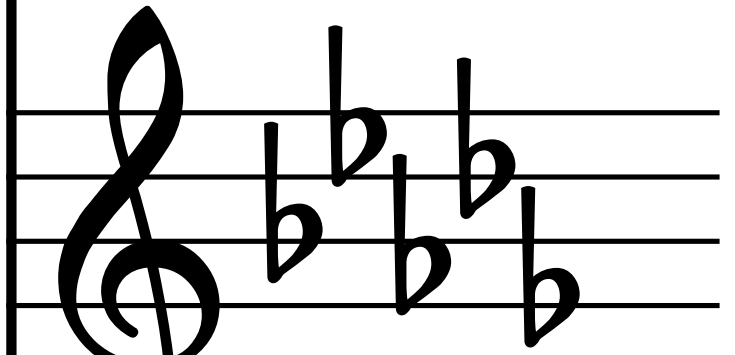

40

Vo.

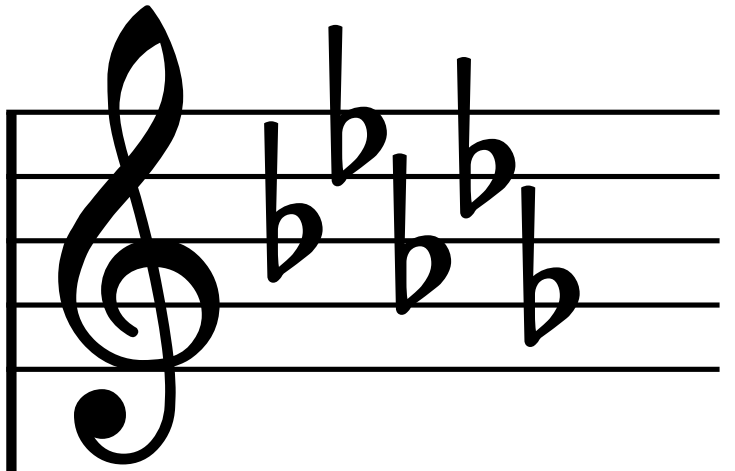

T.

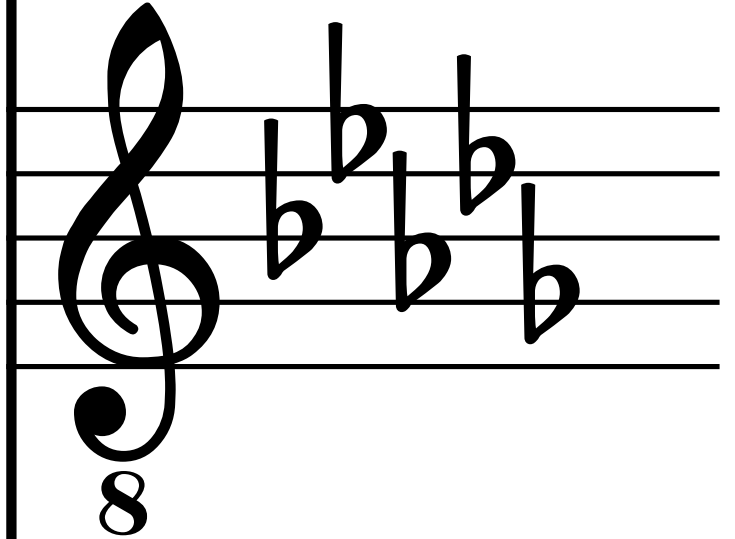

Vo.

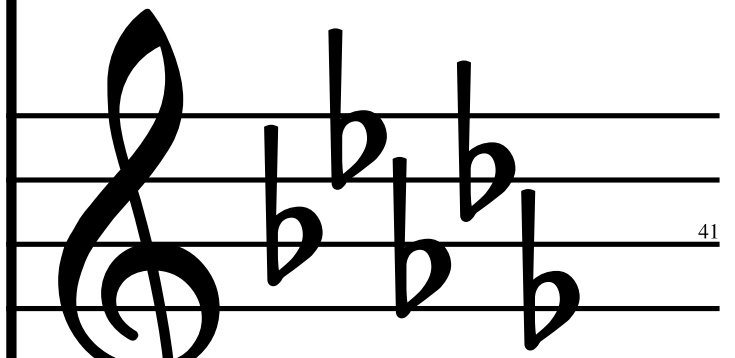

41

Vo.

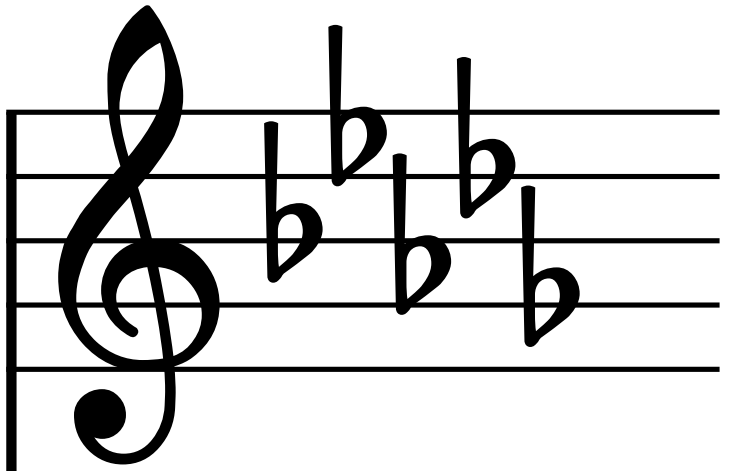

T.

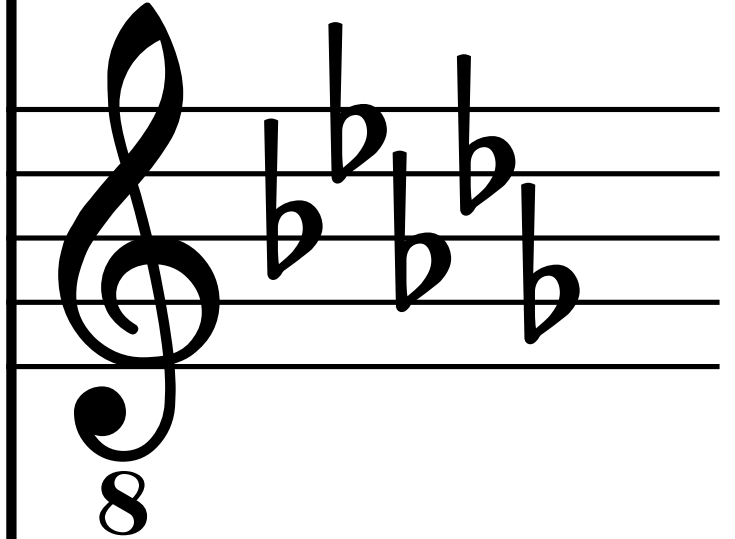

Vo.

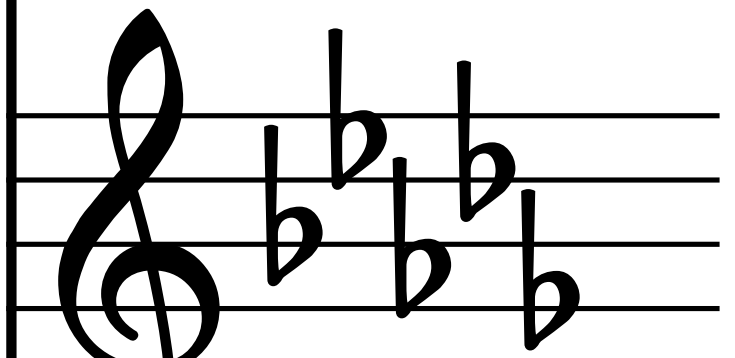

42

Vo.

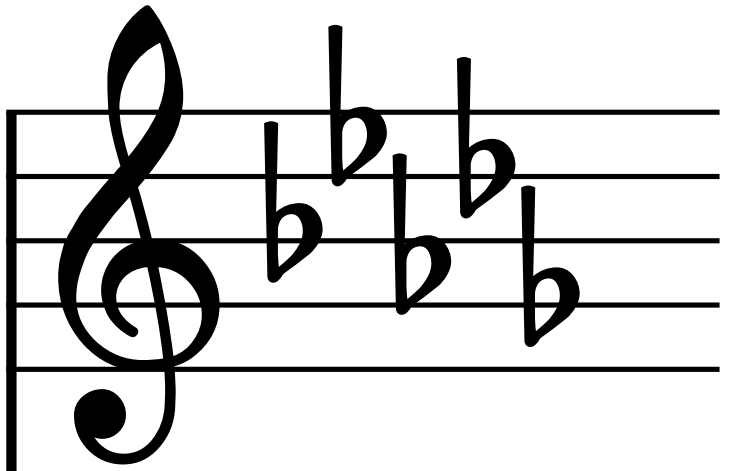

T.

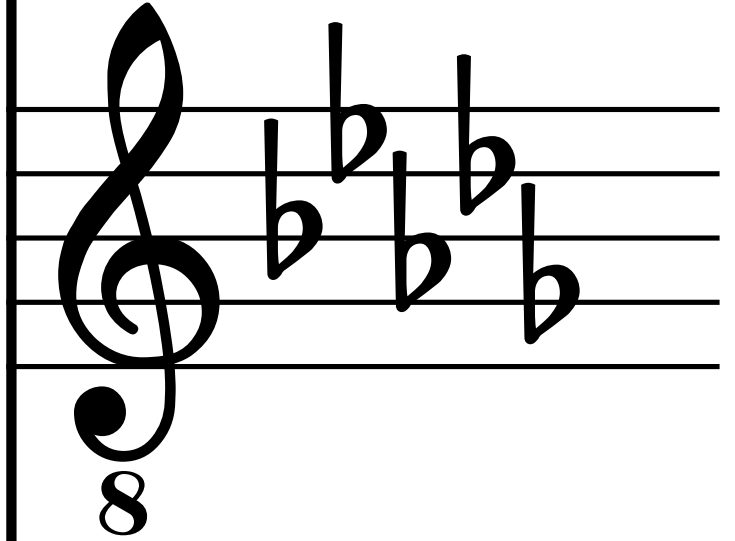

Vo.

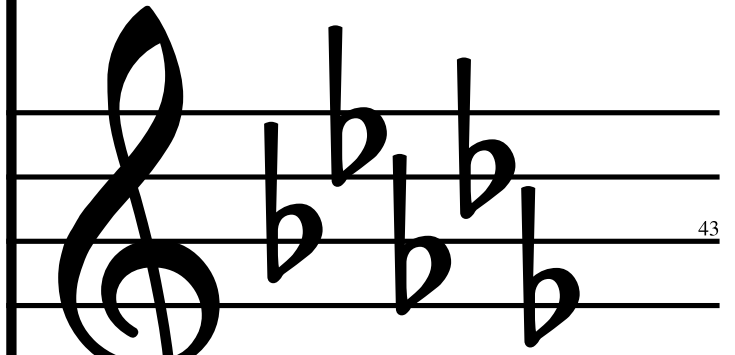

43

Vo.

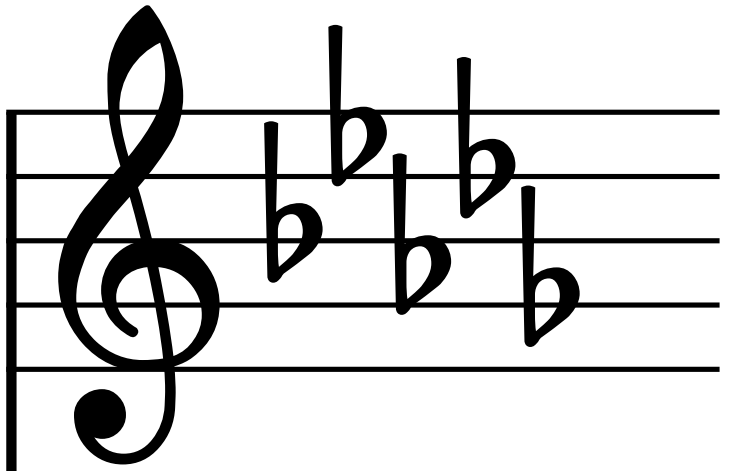

T.

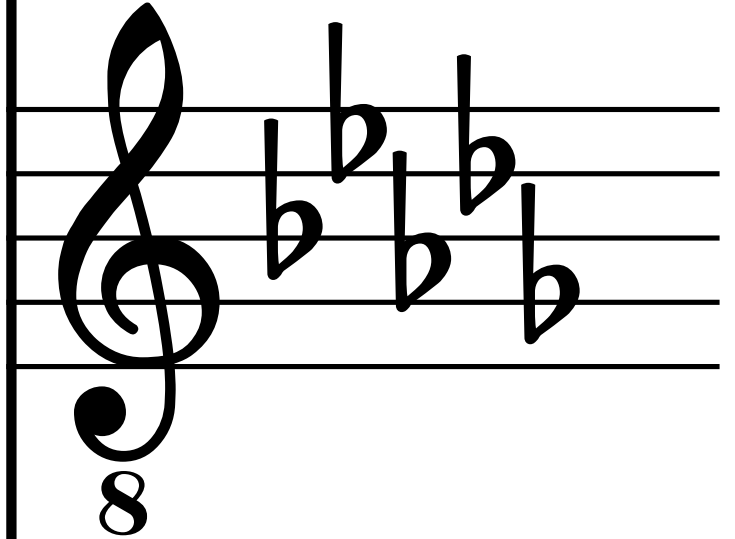

Vo.

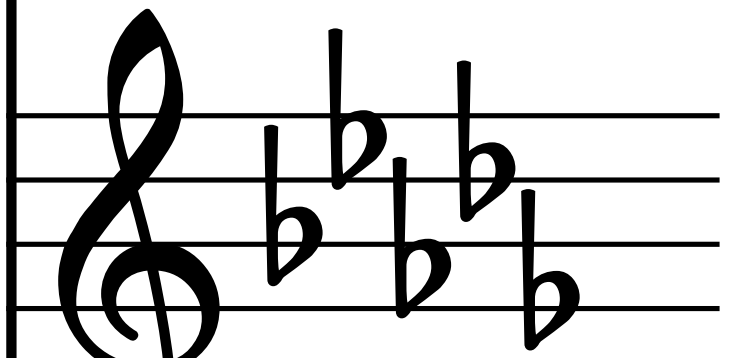

Vo.

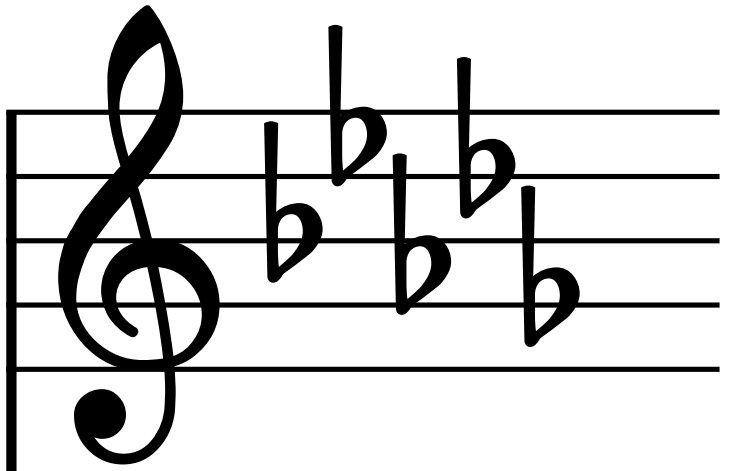

T.

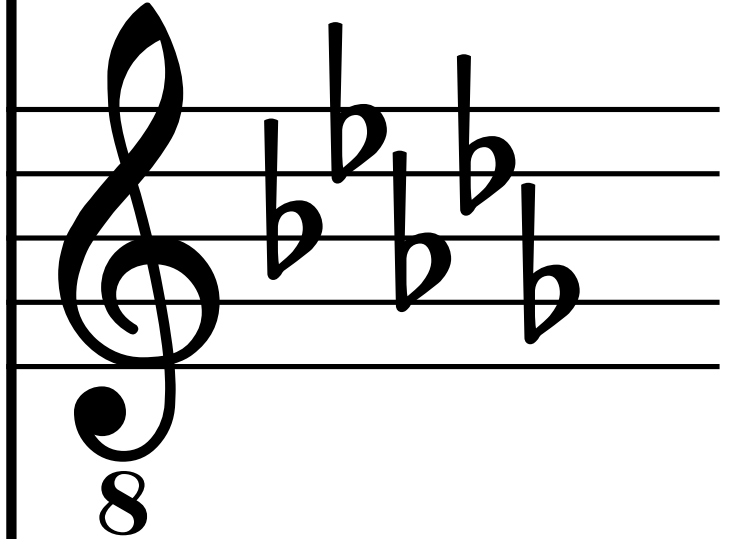

Vo.

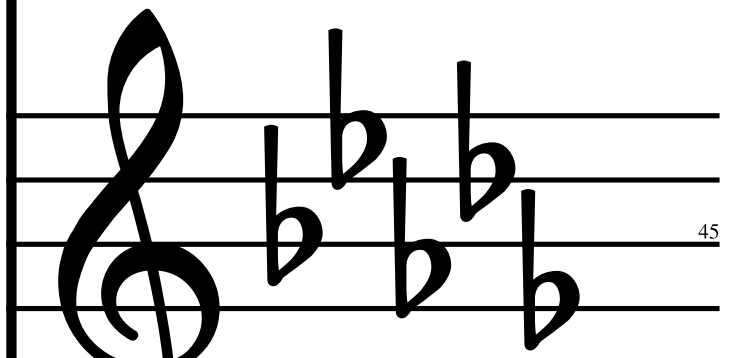

d

45

Vo.

A musical staff with a treble clef. The key signature consists of five flats: B-flat, E-flat, A-flat, D-flat, and G-flat. The staff is currently empty.

T.

A musical staff with a treble clef. Below the staff is an octave sign (8). The key signature consists of five flats: B-flat, E-flat, A-flat, D-flat, and G-flat. The staff is currently empty.

Vo.

A musical staff with a treble clef. The key signature consists of five flats: B-flat, E-flat, A-flat, D-flat, and G-flat. The staff is currently empty.

46

Vo.

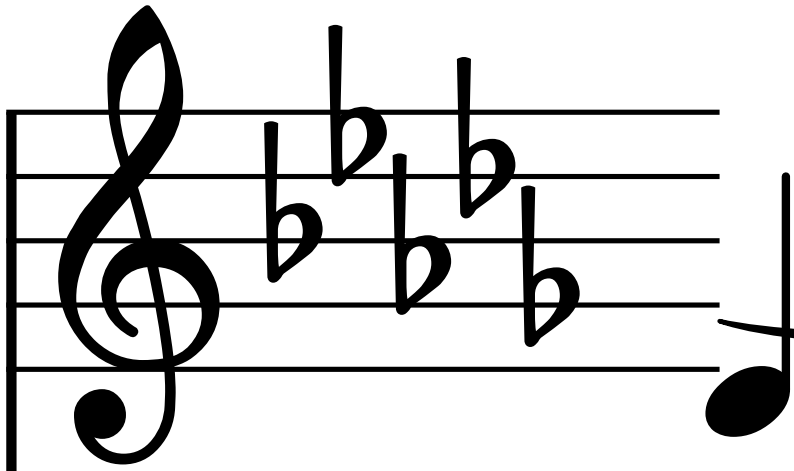

T.

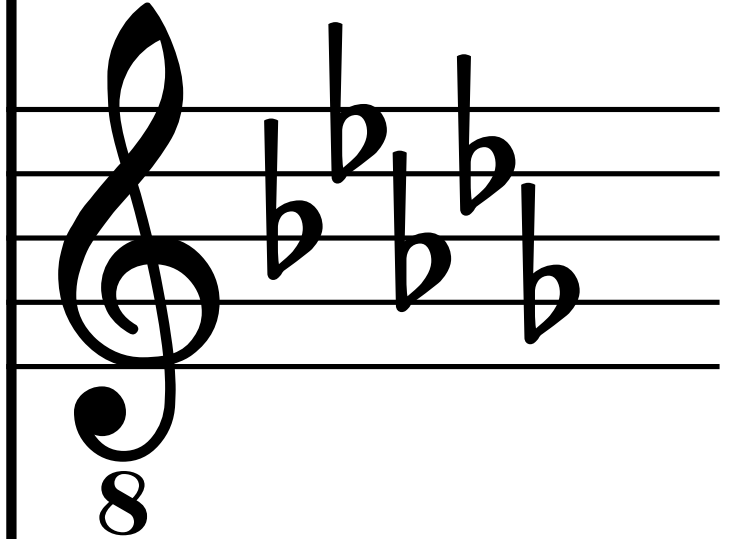

Vo.

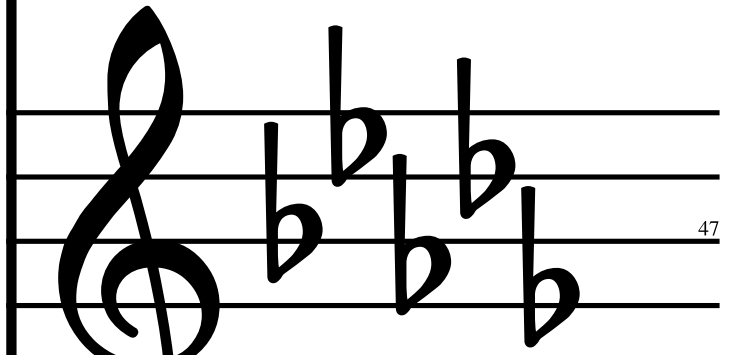

47

Vo.

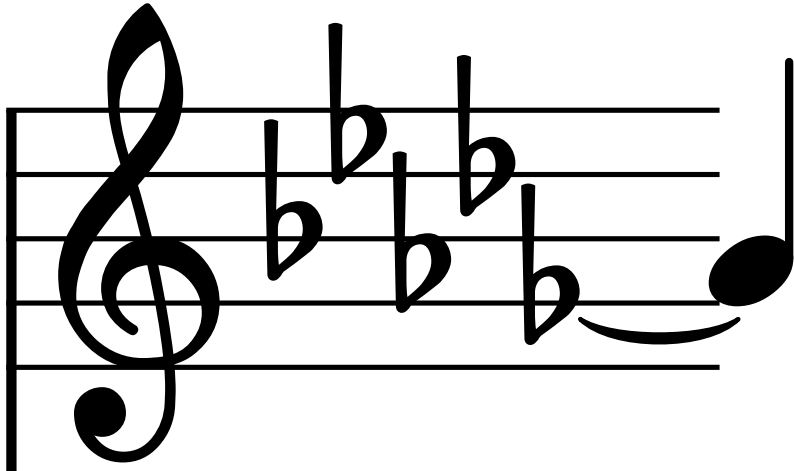

T.

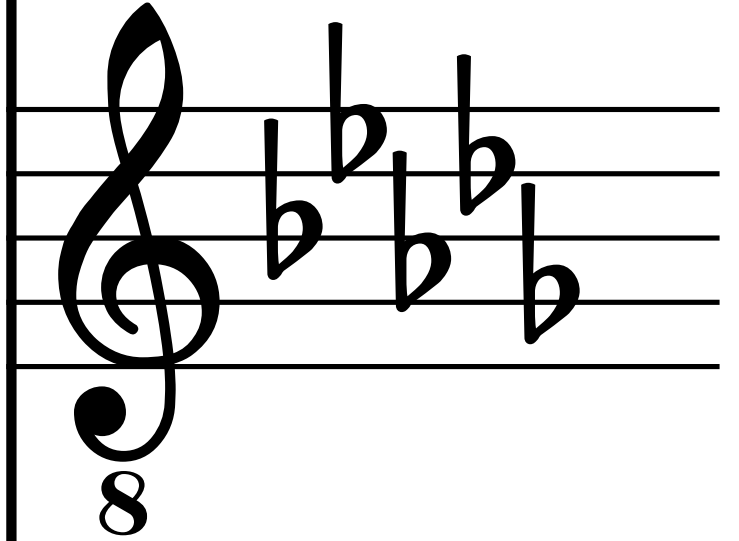

Vo.

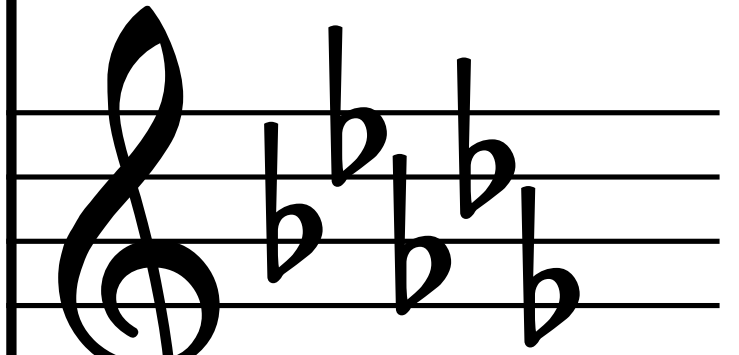

48

Vo.

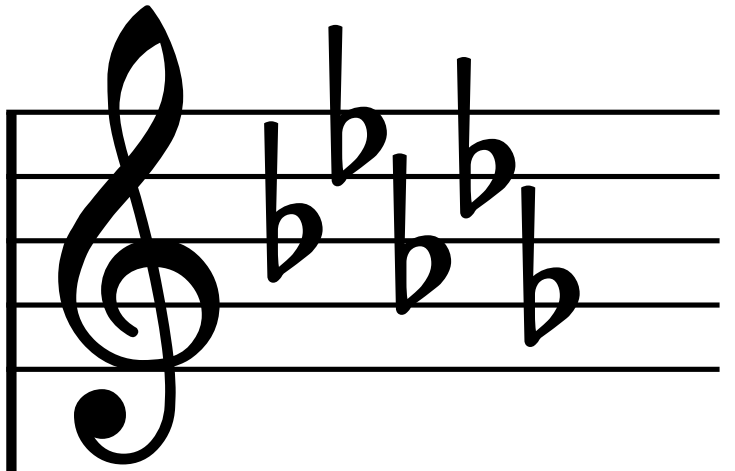

T.

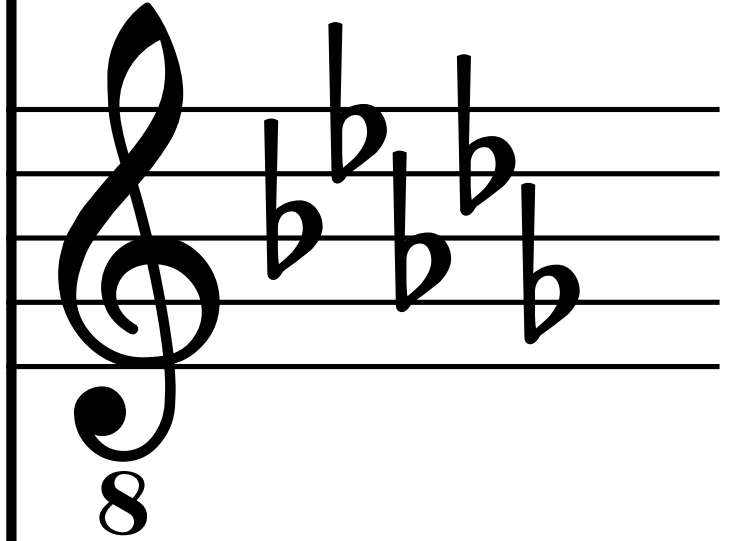

Vo.

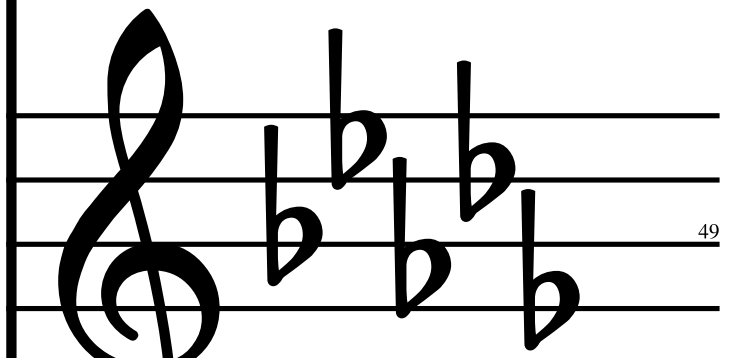

Vo.

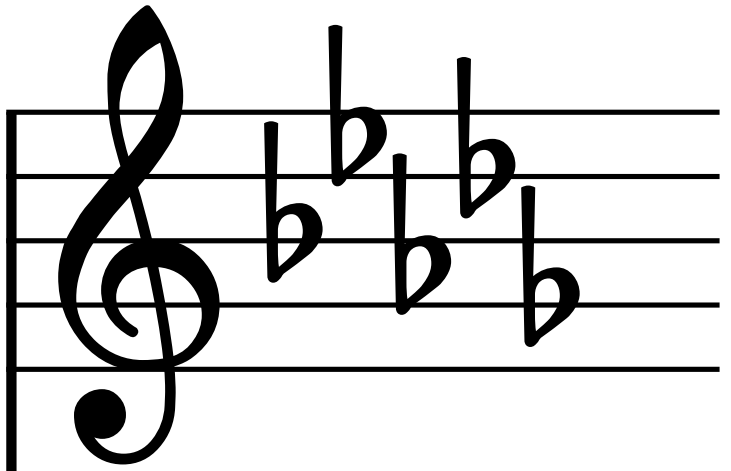

T.

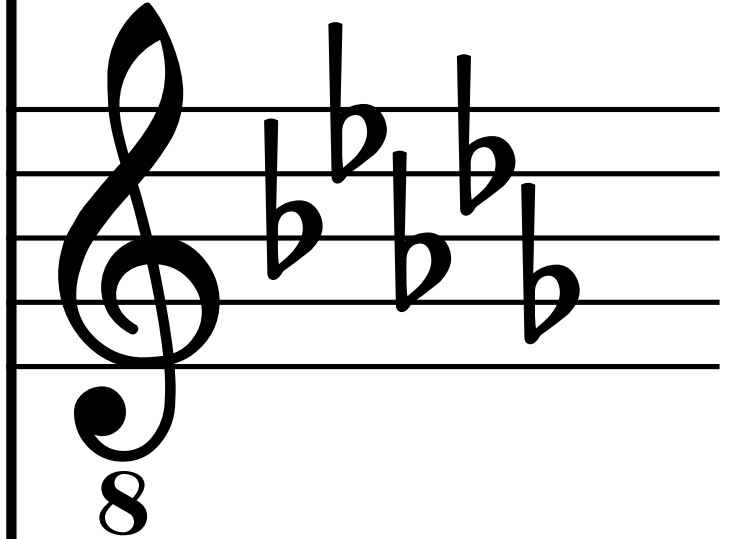

Vo.

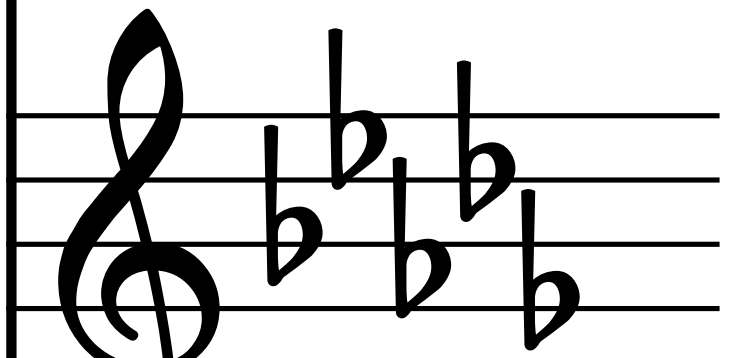

50

Vo.

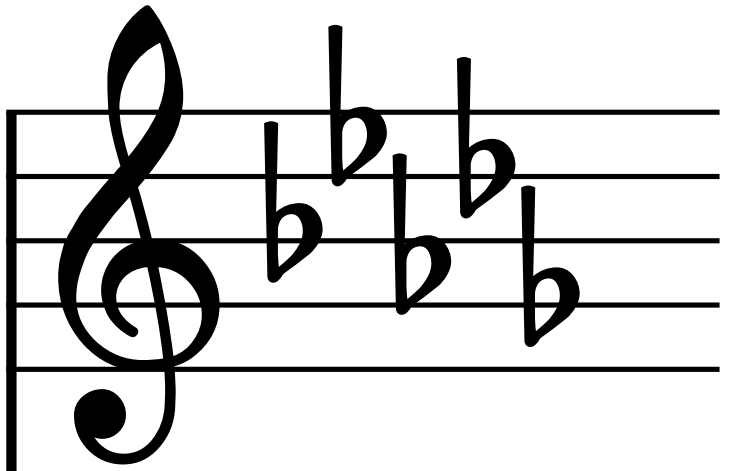

T.

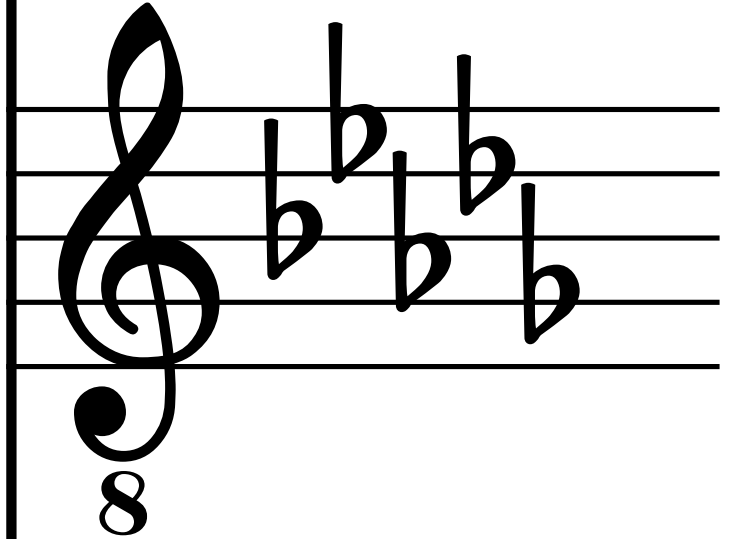

Vo.

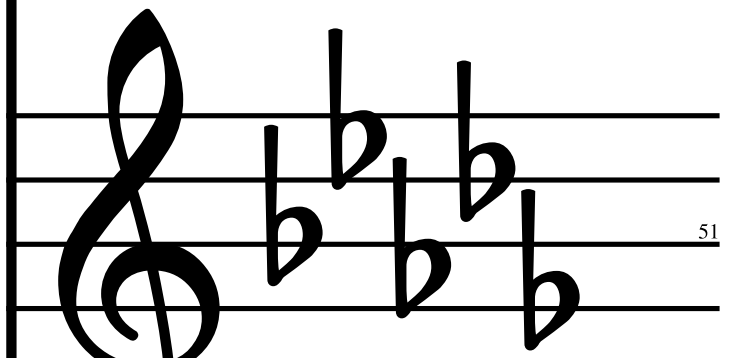

51

Vo.

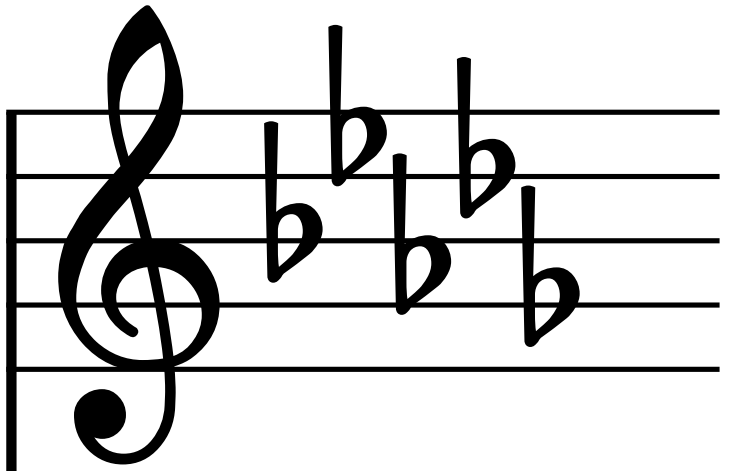

T.

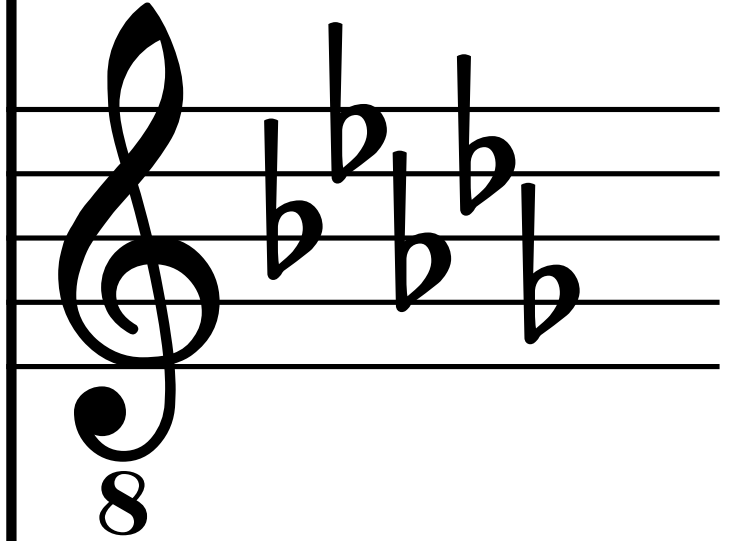

Vo.

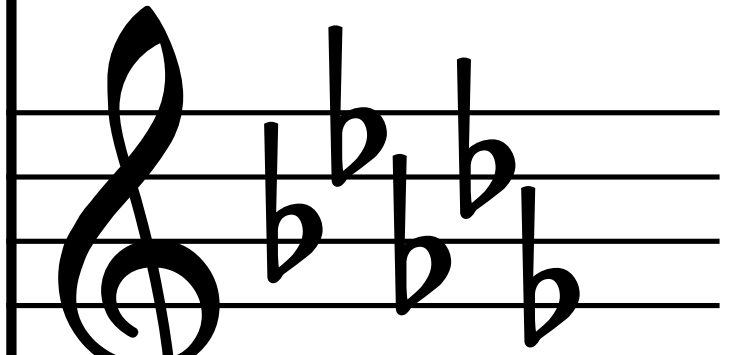

52

Vo.

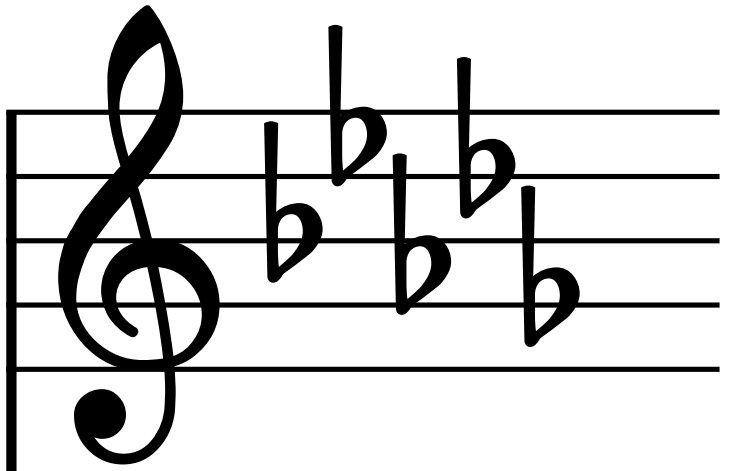

T.

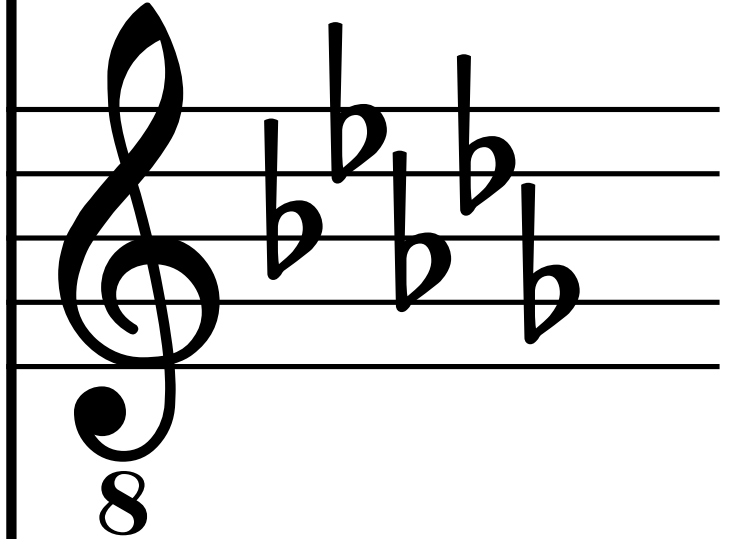

Vo.

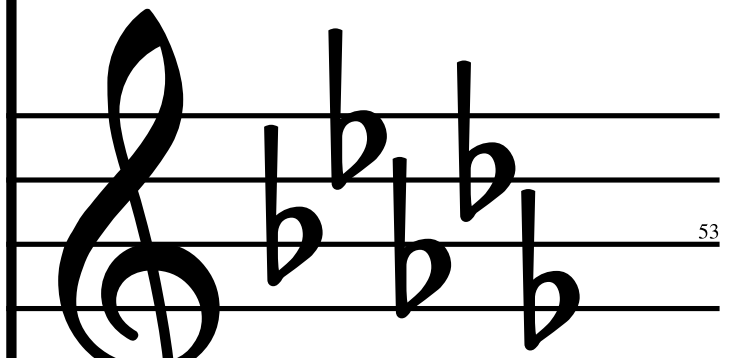

53

Vo.

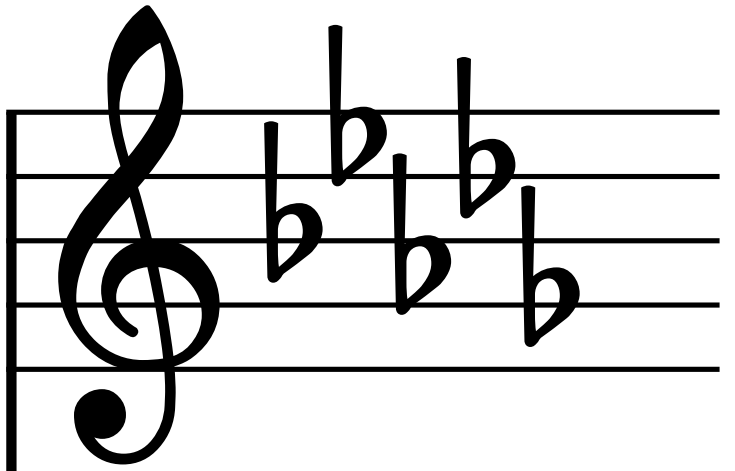

T.

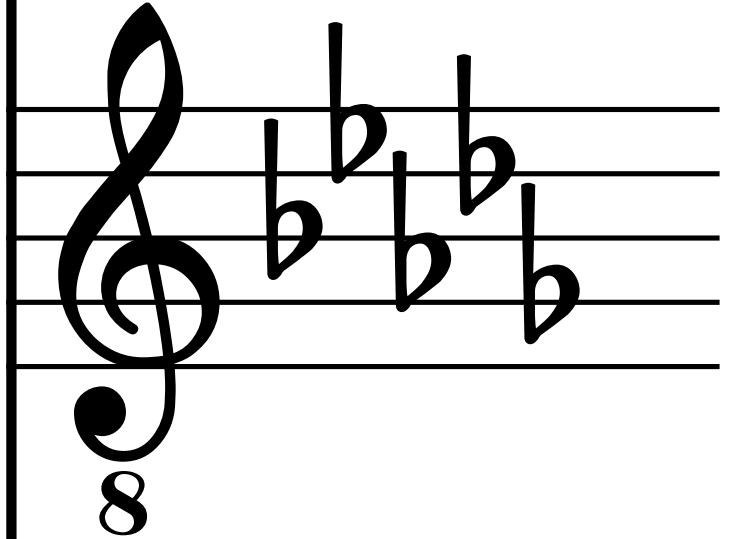

Vo.

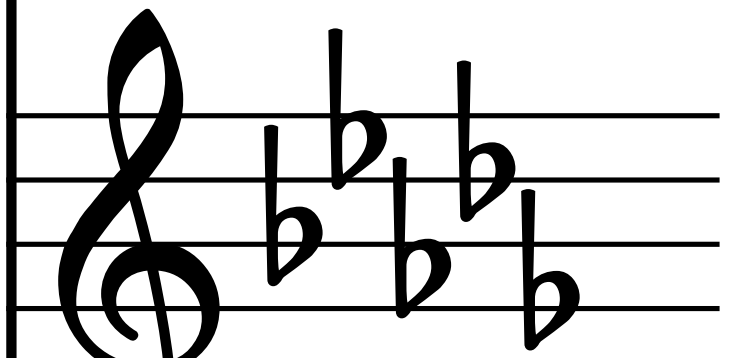

Vo.

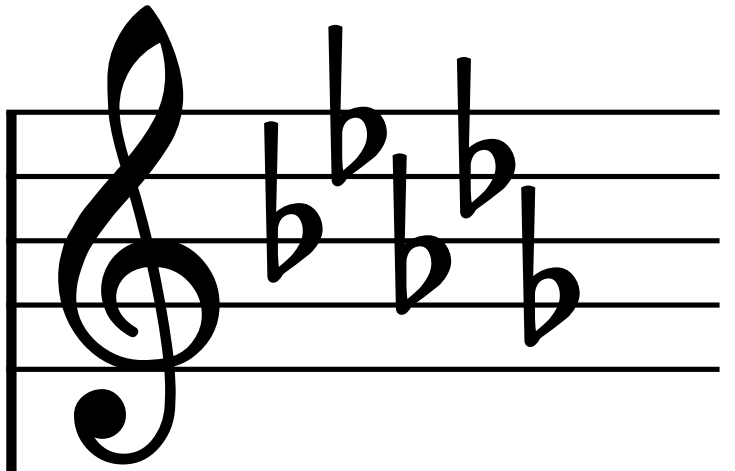

T.

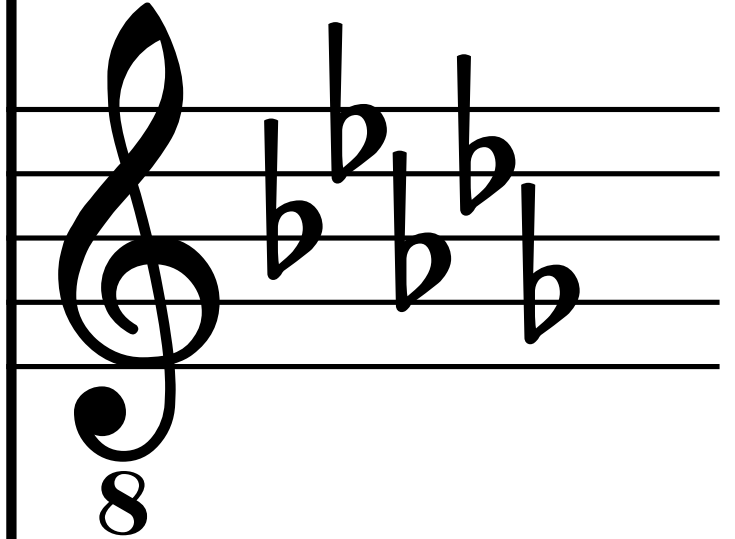

Vo.

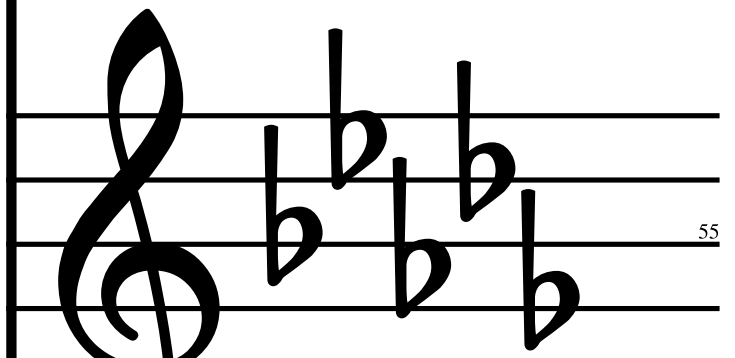

55

Vo.

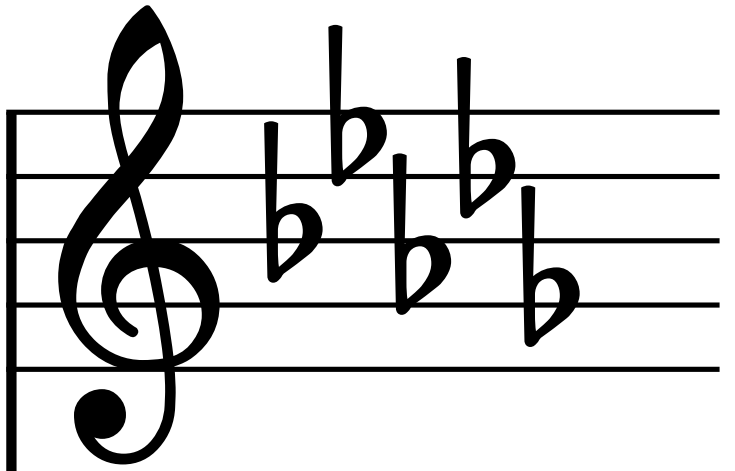

T.

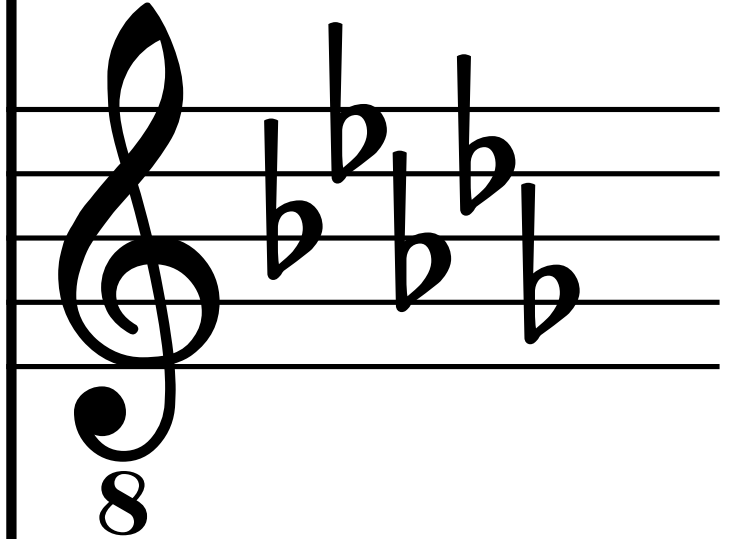

Vo.

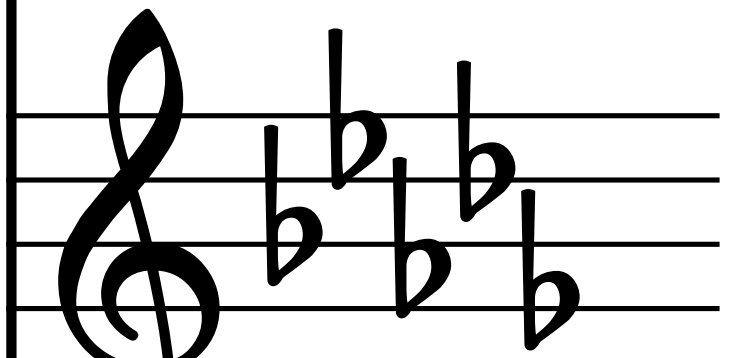

56

Vo.

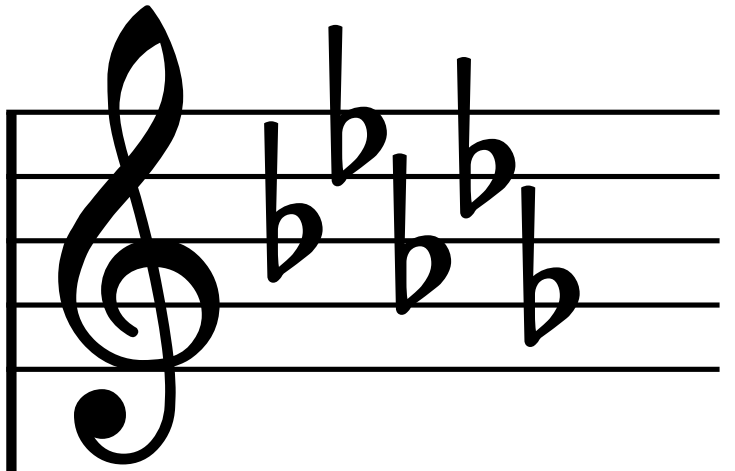

T.

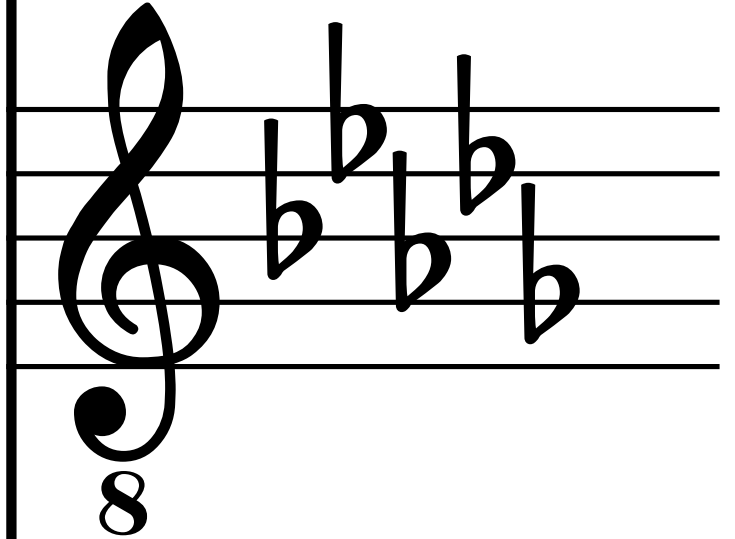

Vo.

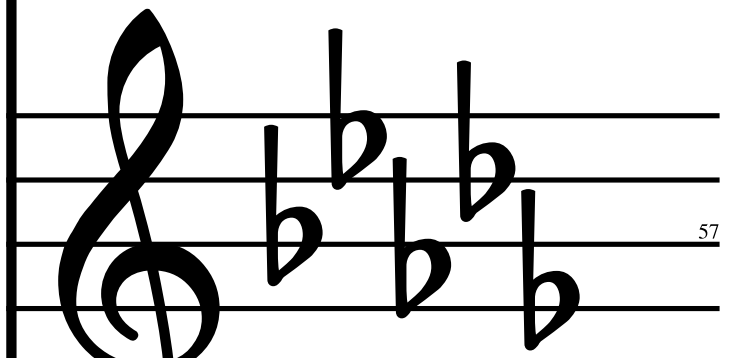

57

Vo.

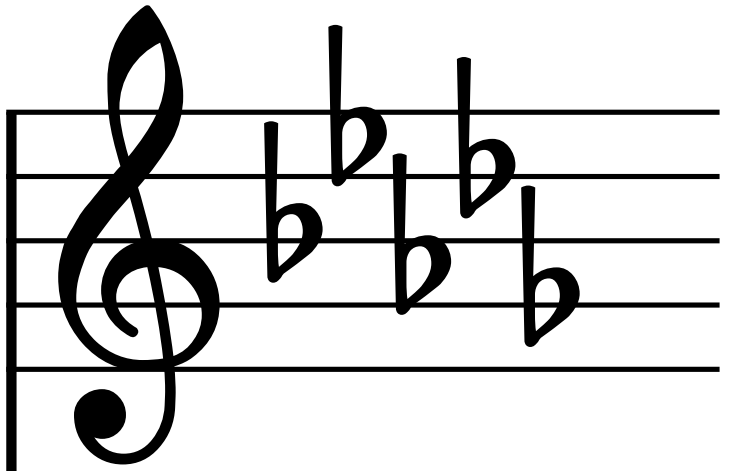

T.

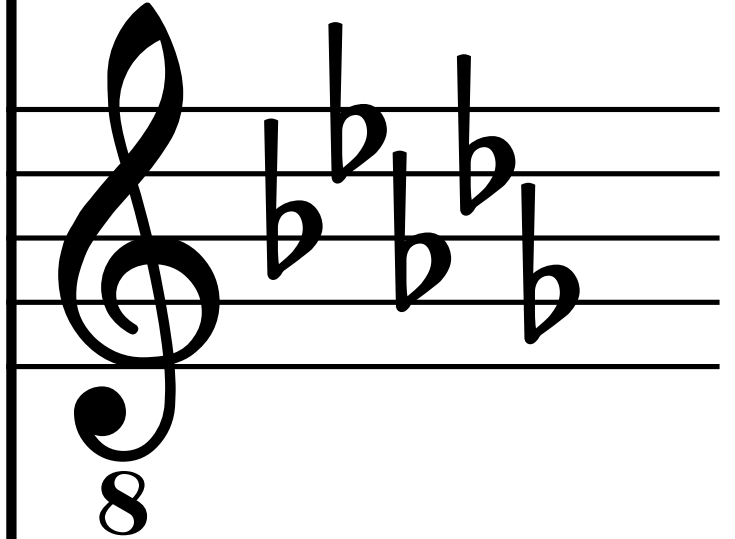

Vo.

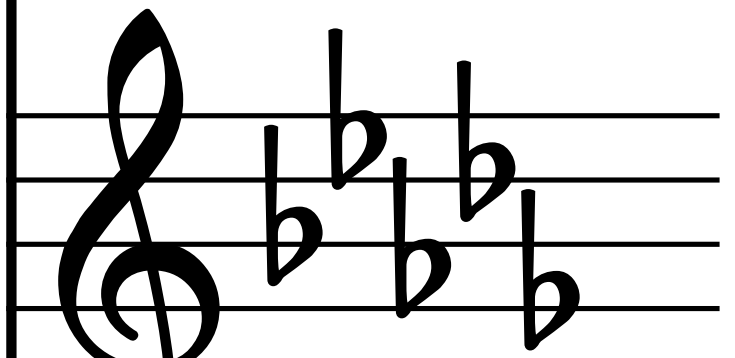

58

Vo.

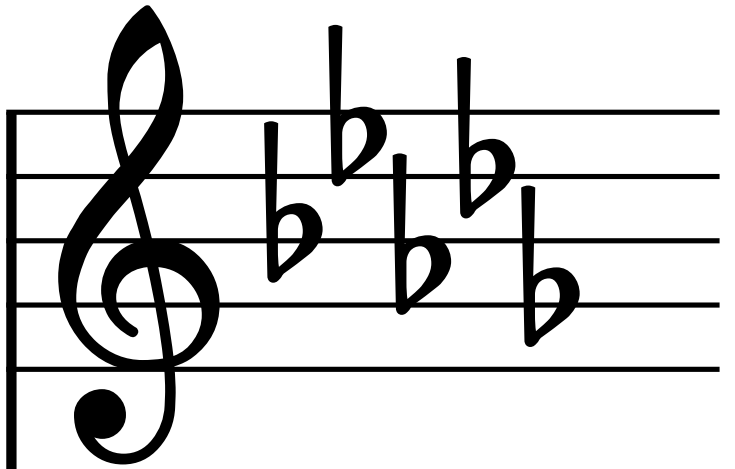

T.

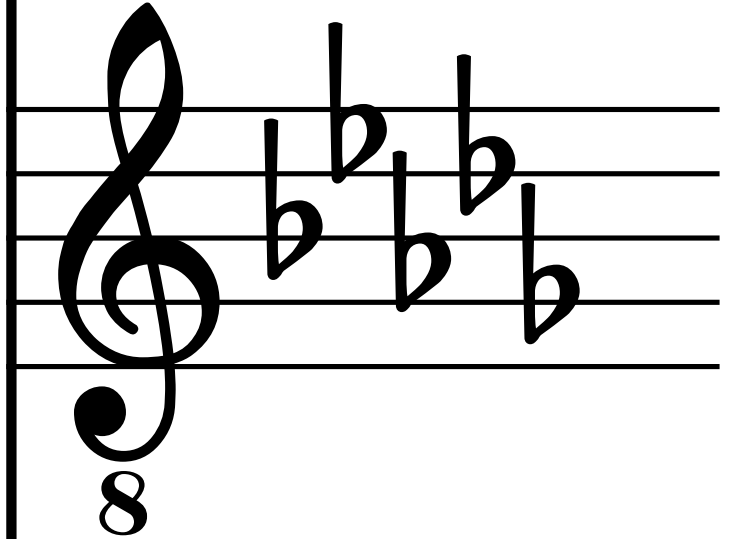

Vo.

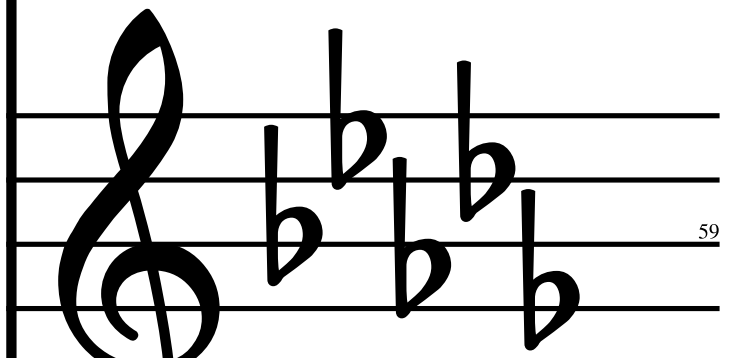

Vo.

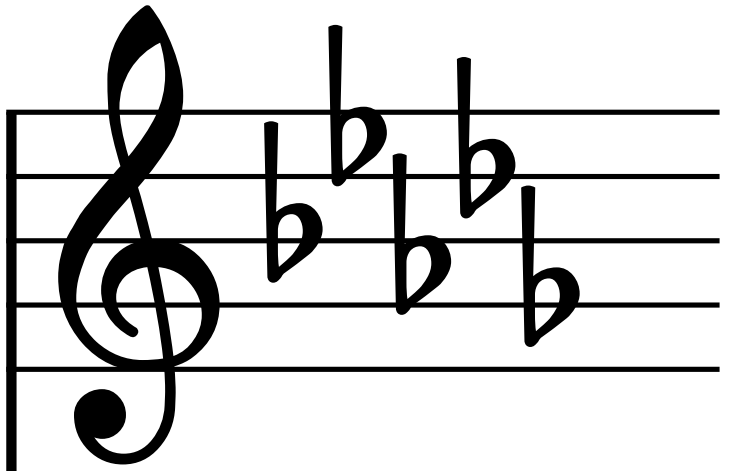

T.

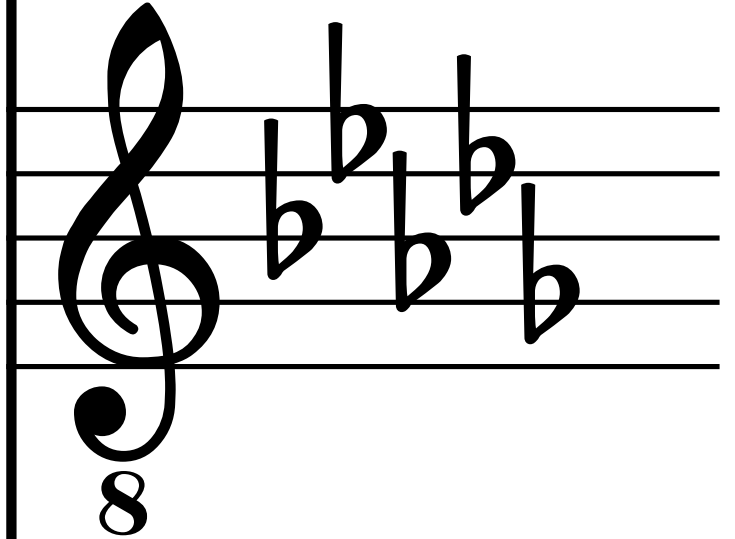

Vo.

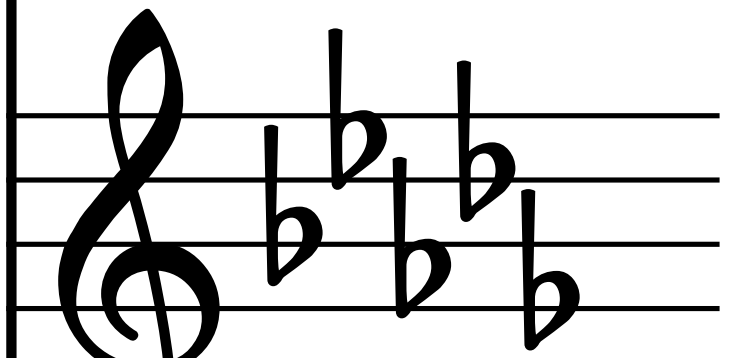

60

Vo.

A musical staff in treble clef with a key signature of three flats (B-flat, E-flat, A-flat). The staff contains four notes: B-flat, E-flat, A-flat, and D-flat, followed by a whole rest. A vertical bar line is at the end of the staff.

T.

A musical staff in treble clef with a key signature of three flats (B-flat, E-flat, A-flat). The staff contains four notes: B-flat, E-flat, A-flat, and D-flat, followed by a whole rest. A vertical bar line is at the end of the staff. The number '8' is written below the staff.

Vo.

A musical staff in treble clef with a key signature of three flats (B-flat, E-flat, A-flat). The staff contains four notes: B-flat, E-flat, A-flat, and D-flat, followed by a whole rest. A vertical bar line is at the end of the staff. The number '61' is written at the bottom right of the staff.

61

Vo.

A musical staff in treble clef with a key signature of three flats (B-flat, E-flat, A-flat). The staff contains four notes: B-flat, E-flat, A-flat, and D-flat, followed by a whole rest. A vertical bar line is at the end of the staff.

T.

A musical staff in treble clef with a key signature of three flats (B-flat, E-flat, A-flat). The staff contains four notes: B-flat, E-flat, A-flat, and D-flat, followed by a whole rest. An octave sign (8) is positioned below the staff. A vertical bar line is at the end of the staff.

Vo.

A musical staff in treble clef with a key signature of three flats (B-flat, E-flat, A-flat). The staff contains four notes: B-flat, E-flat, A-flat, and D-flat, followed by a whole rest. A vertical bar line is at the end of the staff.

62

B

Vo.

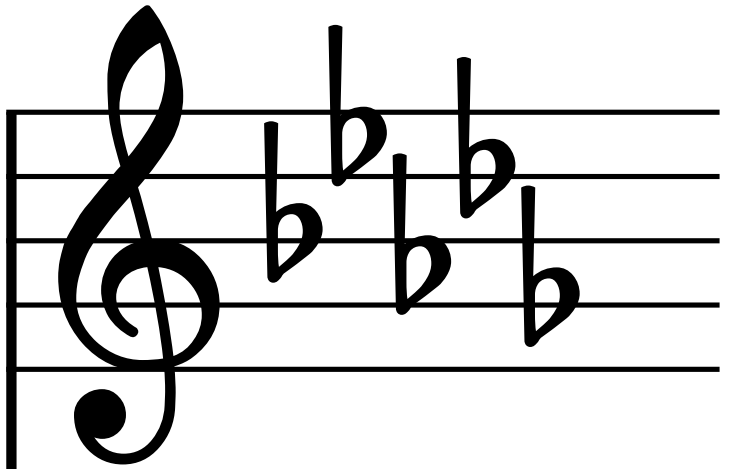

T.

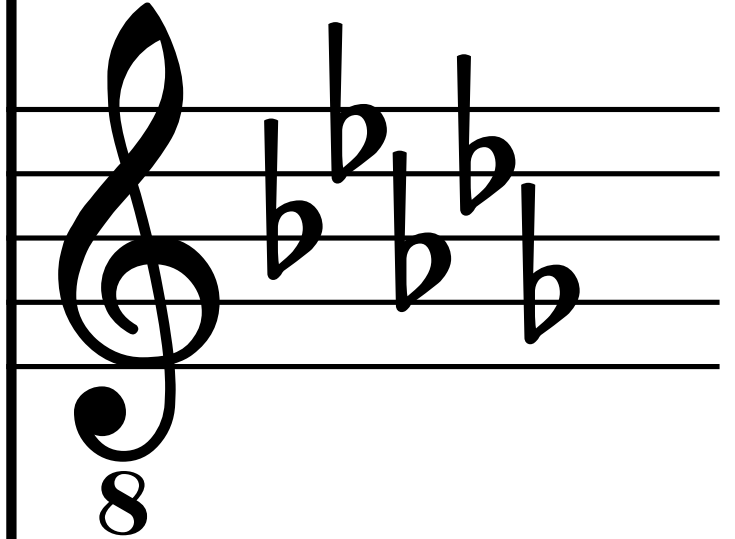

Vo.

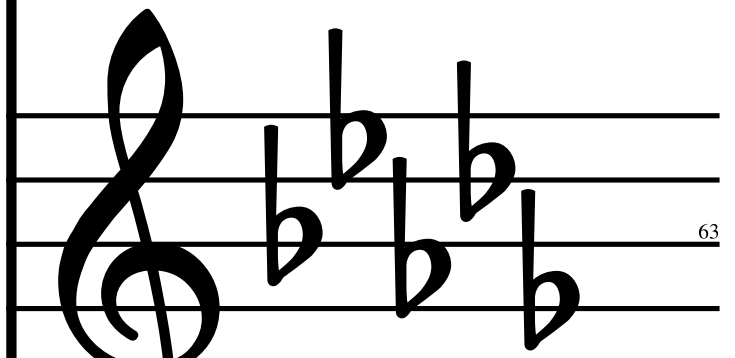

63

Vo.

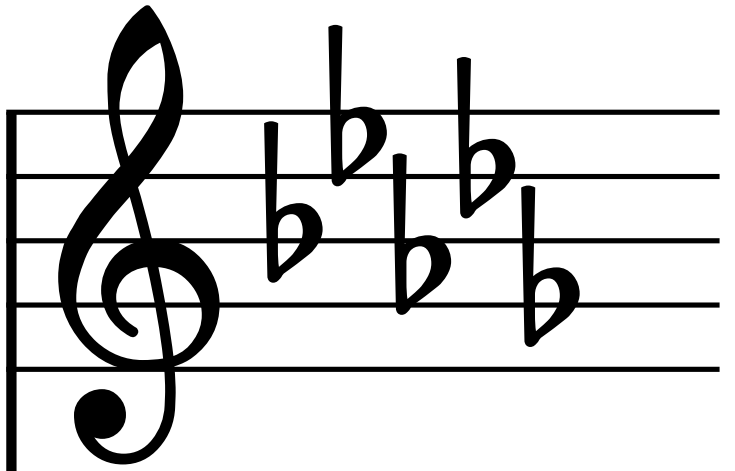

T.

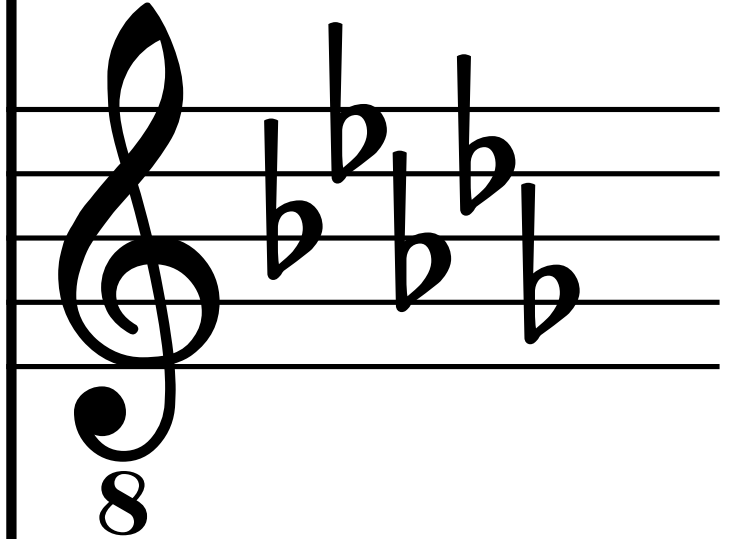

Vo.

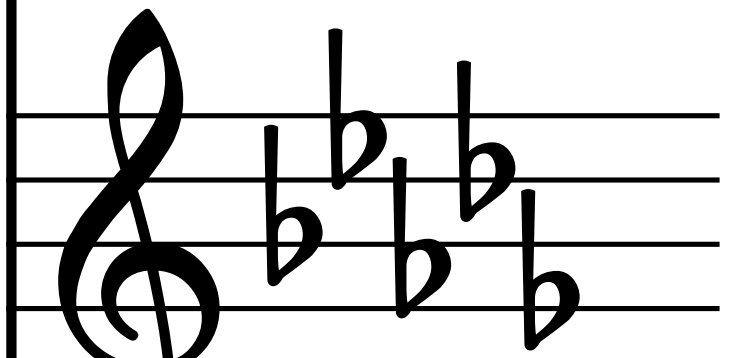

64

Vo.

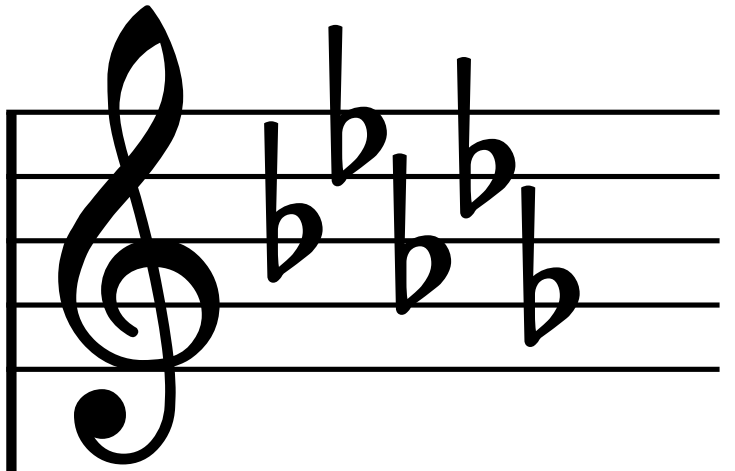

T.

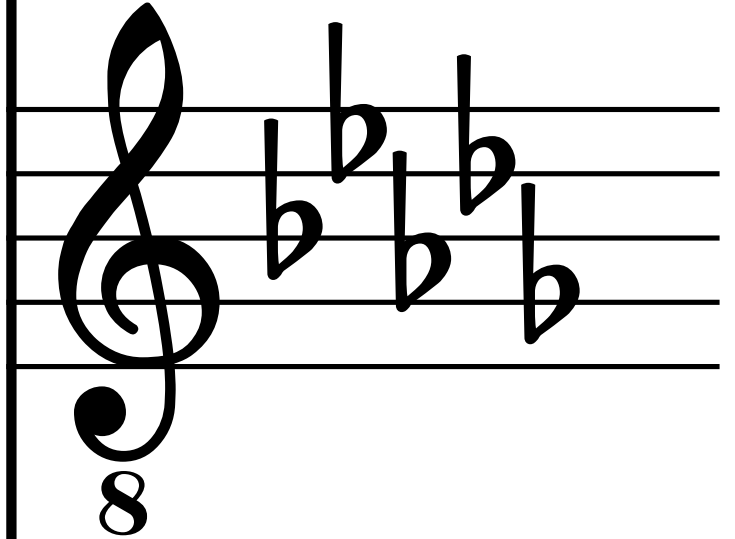

Vo.

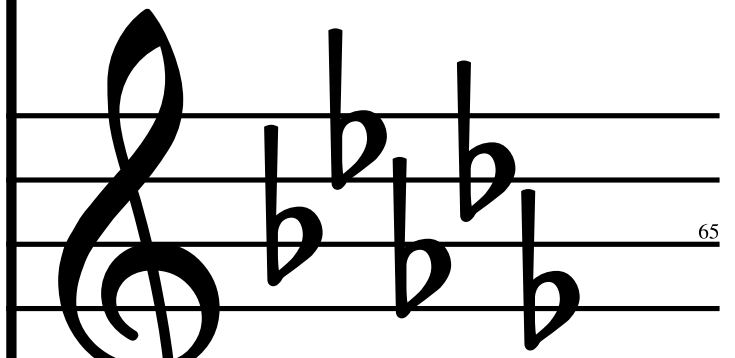

65

Vo.

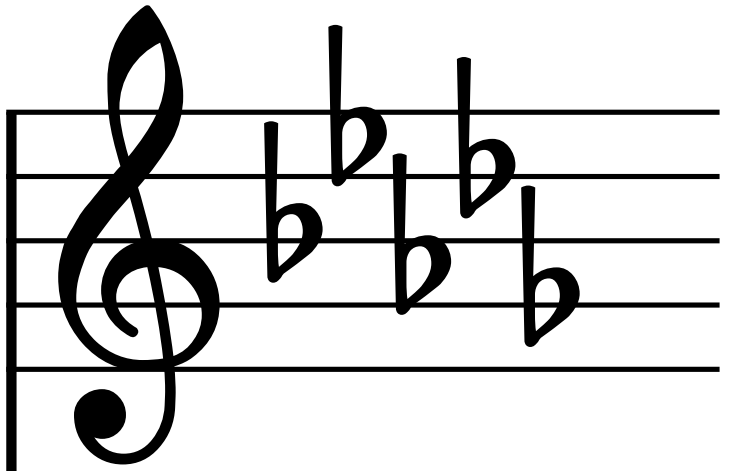

T.

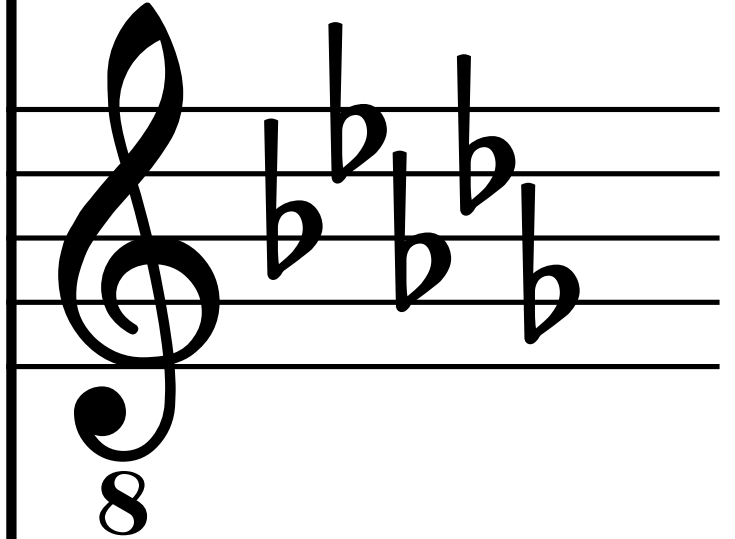

Vo.

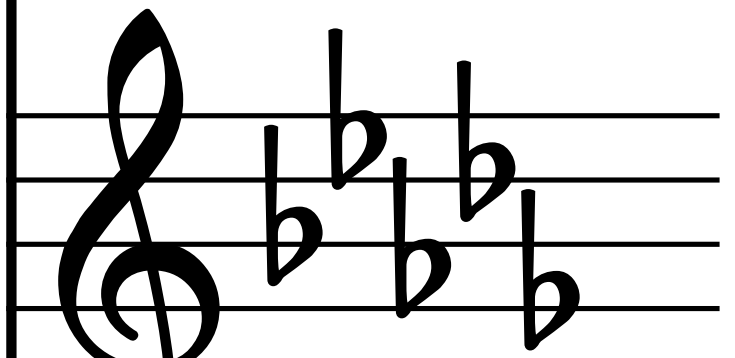

66

Vo.

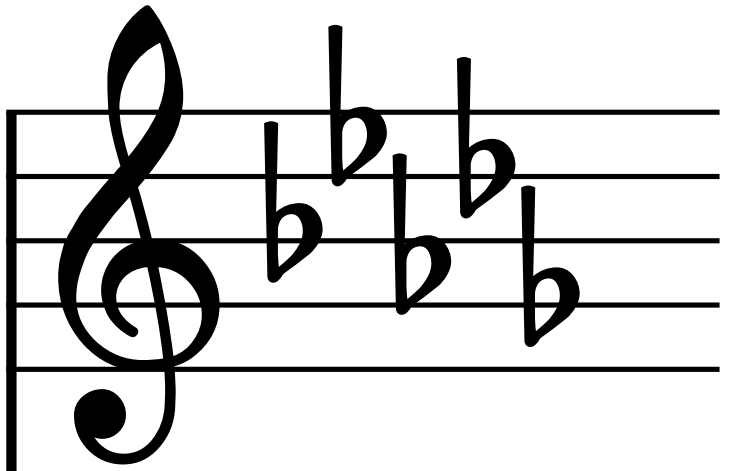

T.

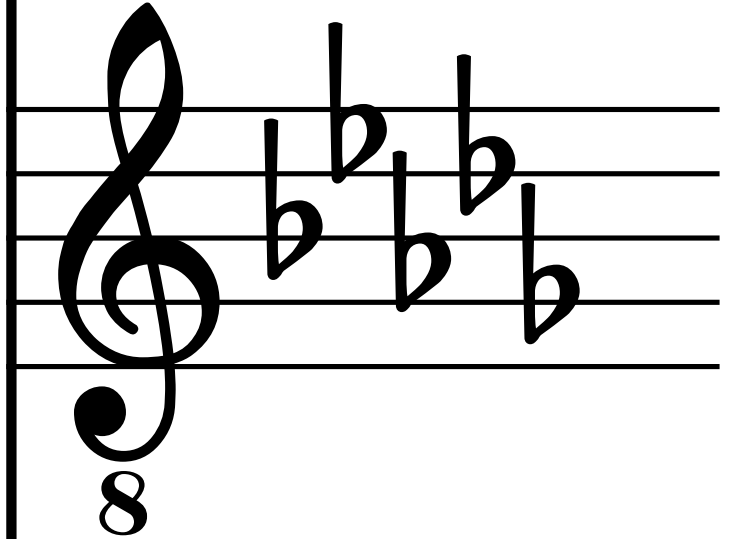

Vo.

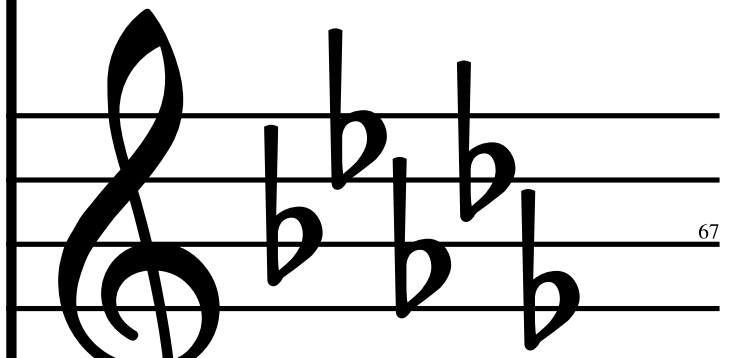

67

Vo.

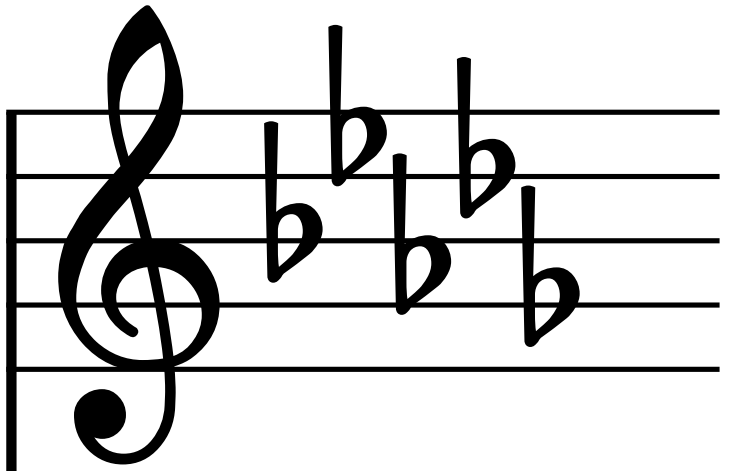

T.

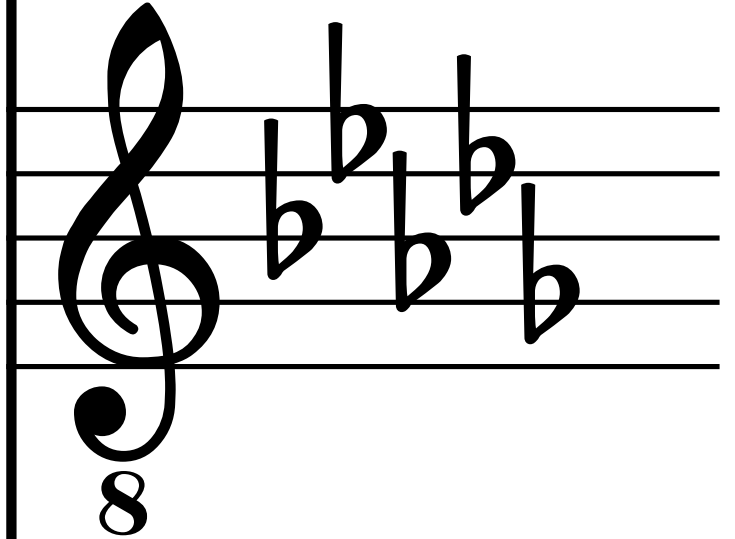

Vo.

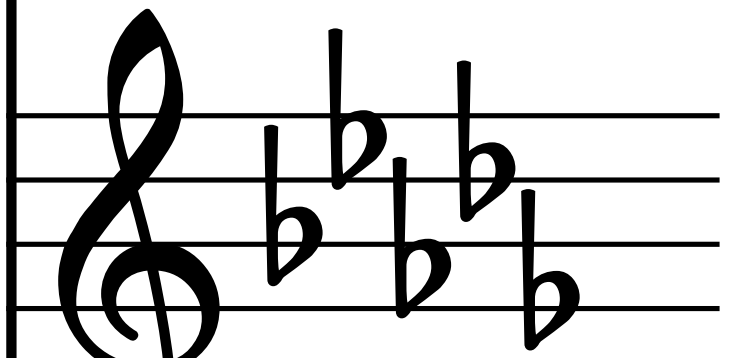

68

Vo.

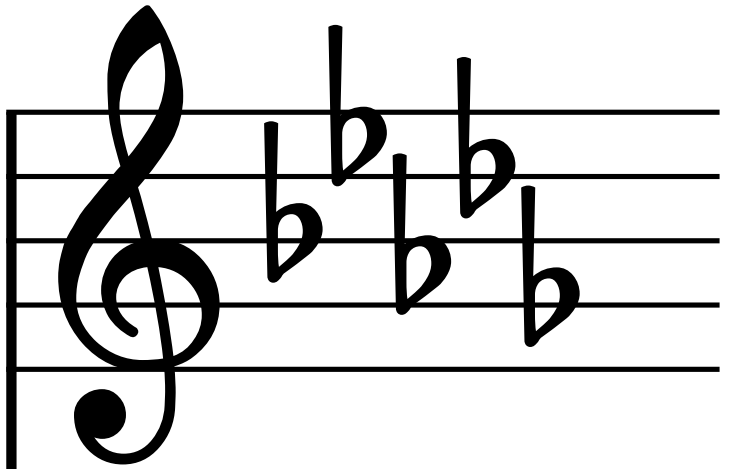

T.

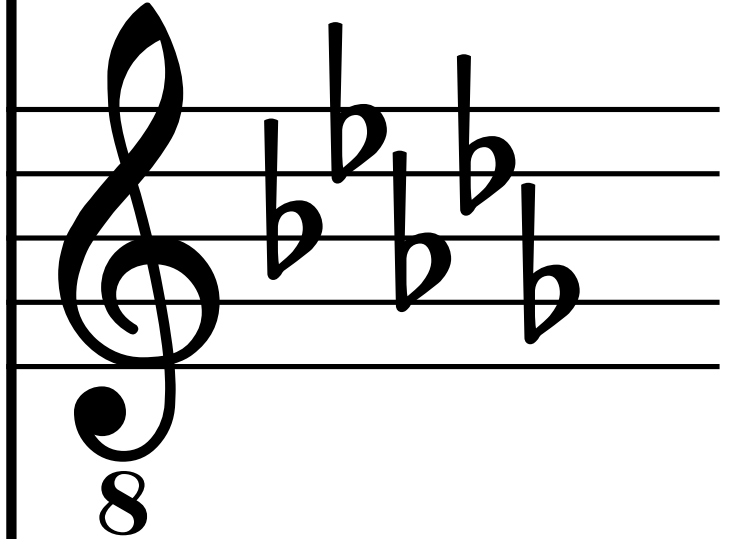

Vo.

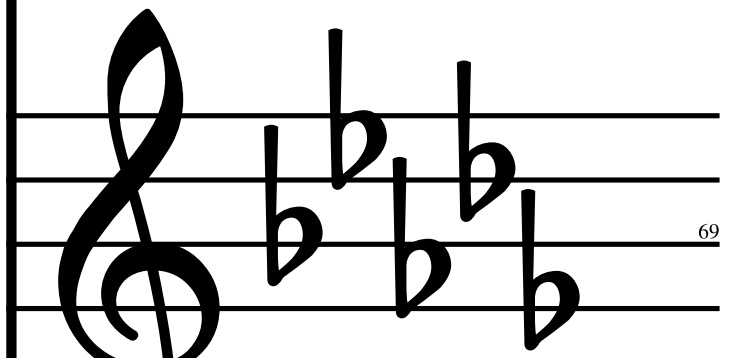

69

Vo.

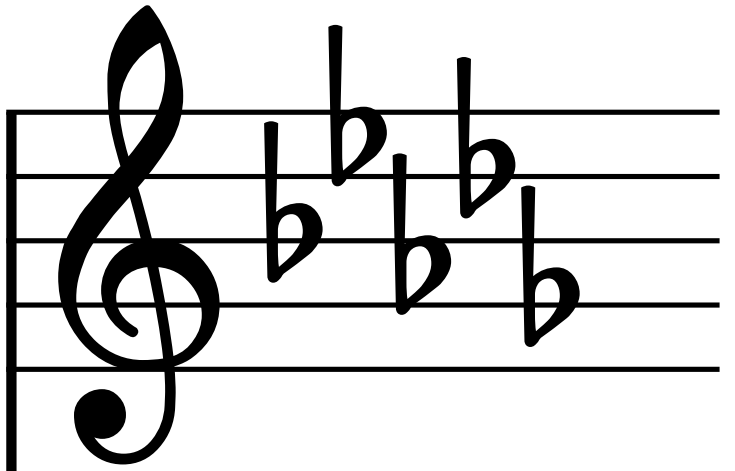

T.

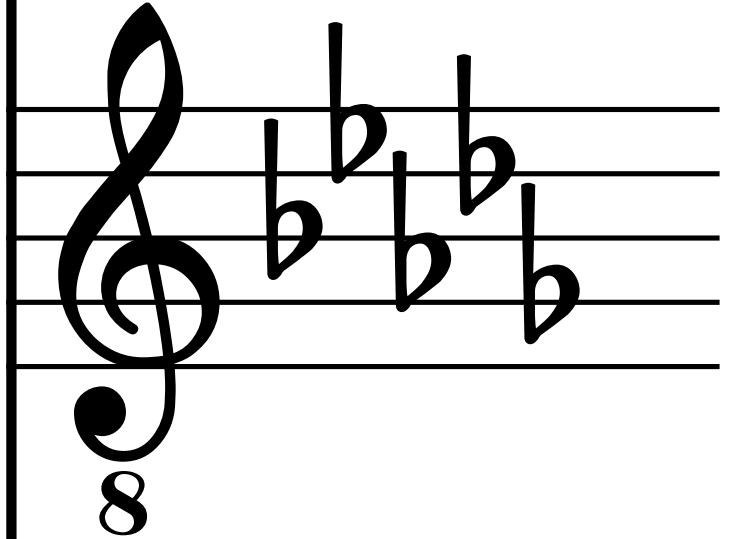

Vo.

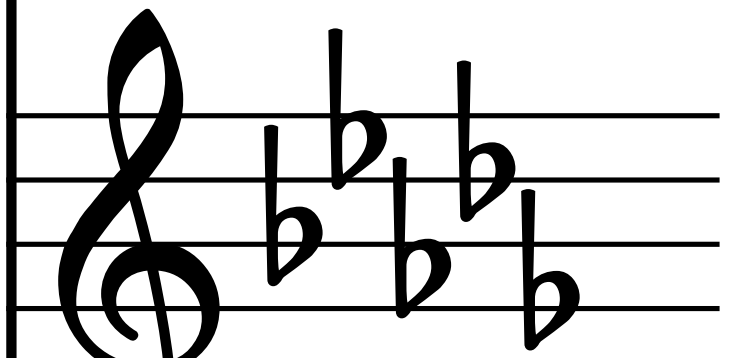

70

Vo.

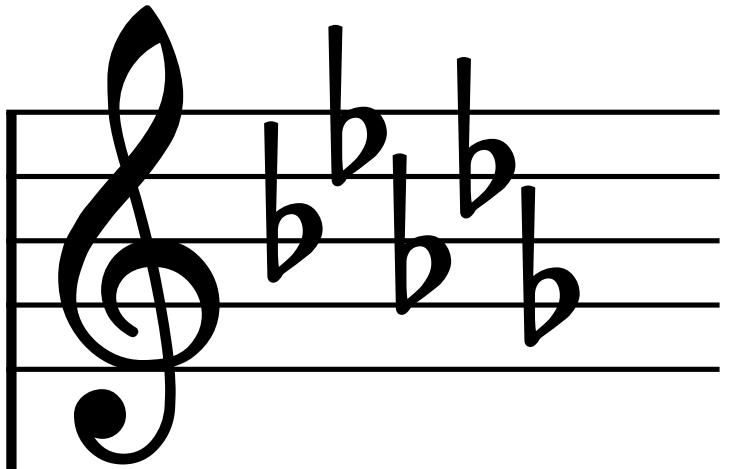

T.

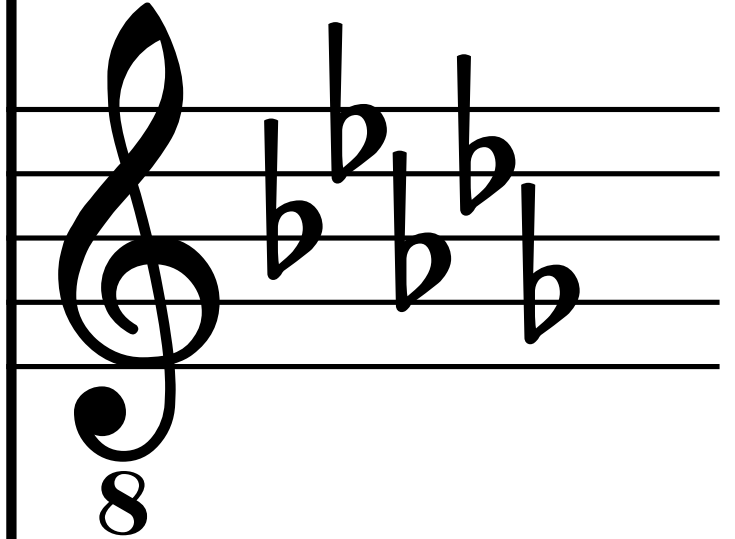

Vo.

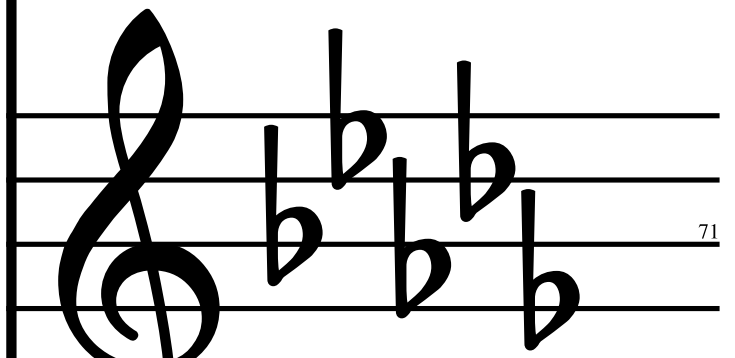

71

Vo.

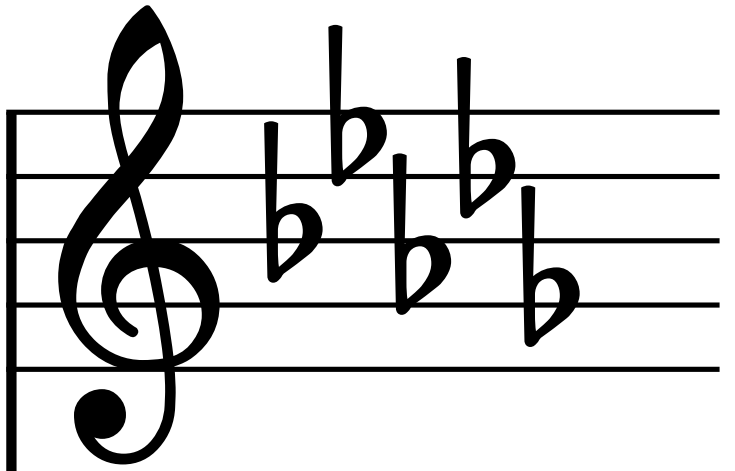

T.

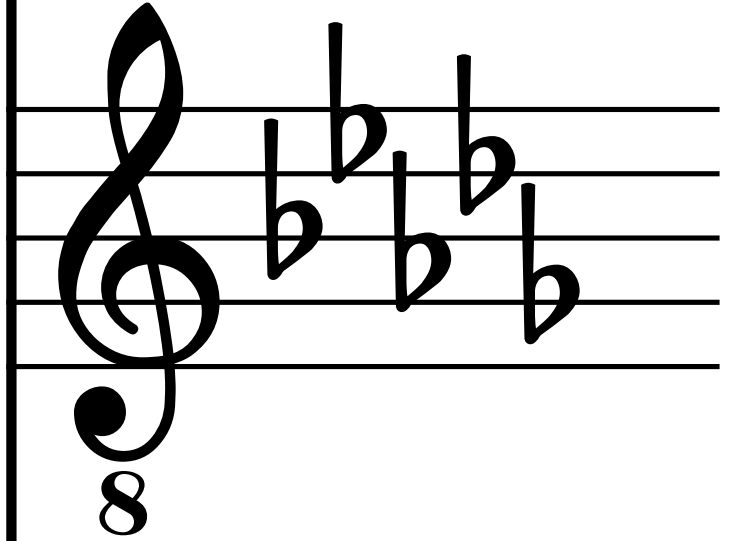

Vo.

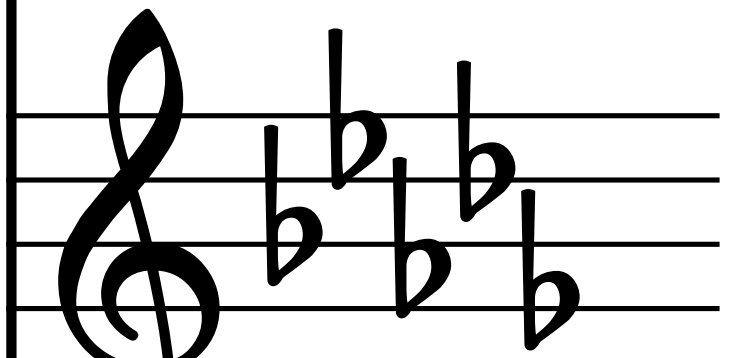

72

Vo.

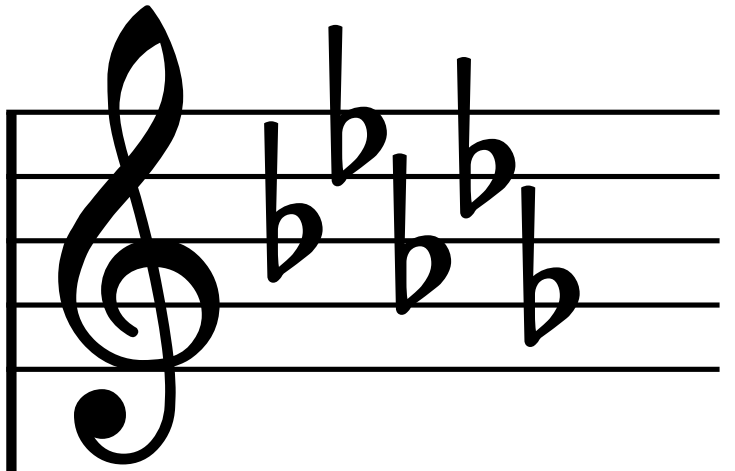

T.

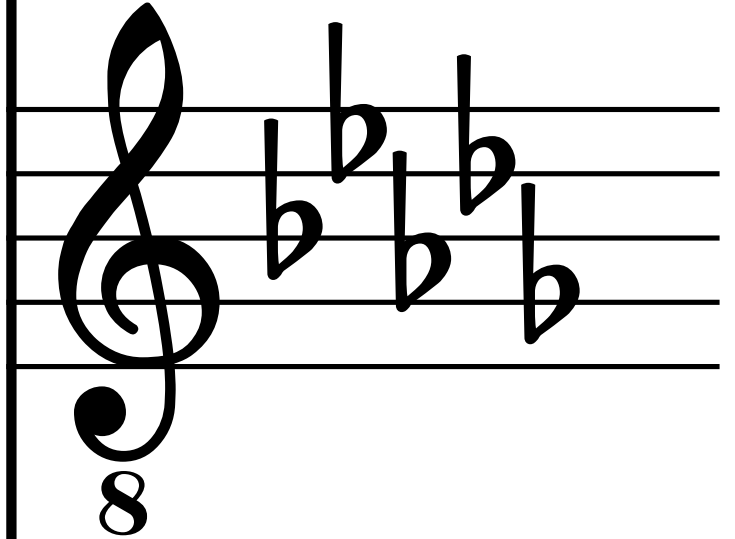

Vo.

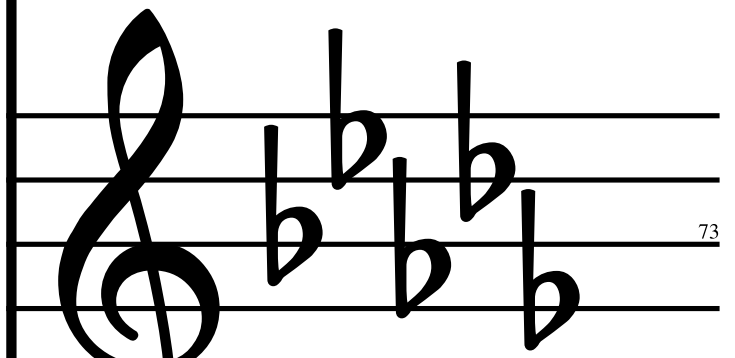

73

Vo.

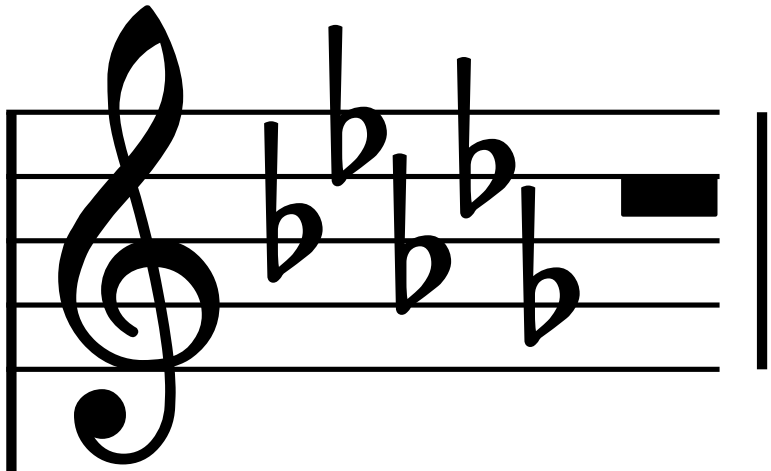

T.

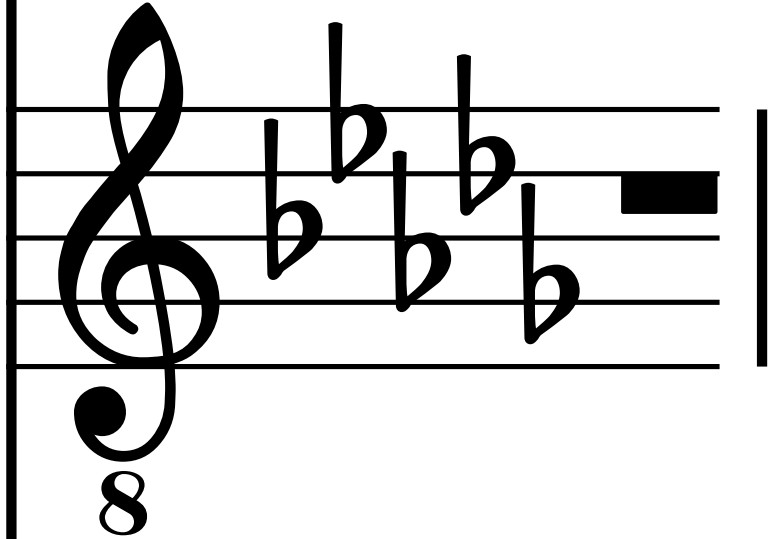

Vo.

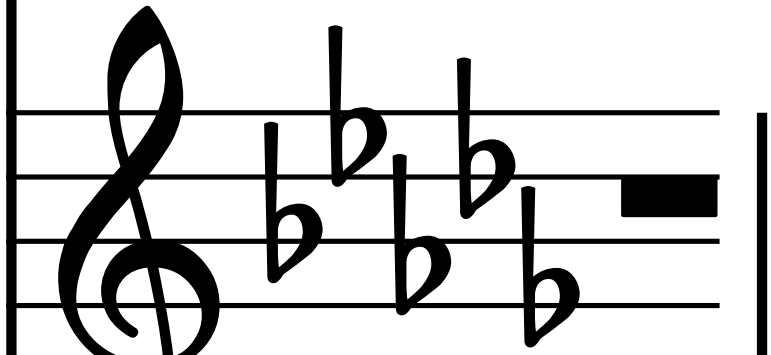

74

Vo.

A musical staff in treble clef with a key signature of three flats (B-flat, E-flat, A-flat). The staff contains four notes: B-flat, E-flat, A-flat, and B-flat. The notes are beamed together. A bar line is at the end of the staff.

T.

A musical staff in treble clef with a key signature of three flats (B-flat, E-flat, A-flat). The staff contains four notes: B-flat, E-flat, A-flat, and B-flat. The notes are beamed together. A bar line is at the end of the staff. The number '8' is written below the staff.

Vo.

A musical staff in treble clef with a key signature of three flats (B-flat, E-flat, A-flat). The staff contains four notes: B-flat, E-flat, A-flat, and B-flat. The notes are beamed together. A bar line is at the end of the staff. The number '75' is written at the bottom right of the staff.

75

Vo.

A musical staff in treble clef with a key signature of three flats (B-flat, E-flat, A-flat). The staff contains four notes: B-flat, E-flat, A-flat, and D-flat, followed by a whole rest. A vertical bar line is at the end of the staff.

T.

A musical staff in treble clef with a key signature of three flats (B-flat, E-flat, A-flat). The staff contains four notes: B-flat, E-flat, A-flat, and D-flat, followed by a whole rest. A vertical bar line is at the end of the staff. An octave sign (8) is positioned below the staff.

Vo.

A musical staff in treble clef with a key signature of three flats (B-flat, E-flat, A-flat). The staff contains four notes: B-flat, E-flat, A-flat, and D-flat, followed by a whole rest. A vertical bar line is at the end of the staff.

76

Vo.

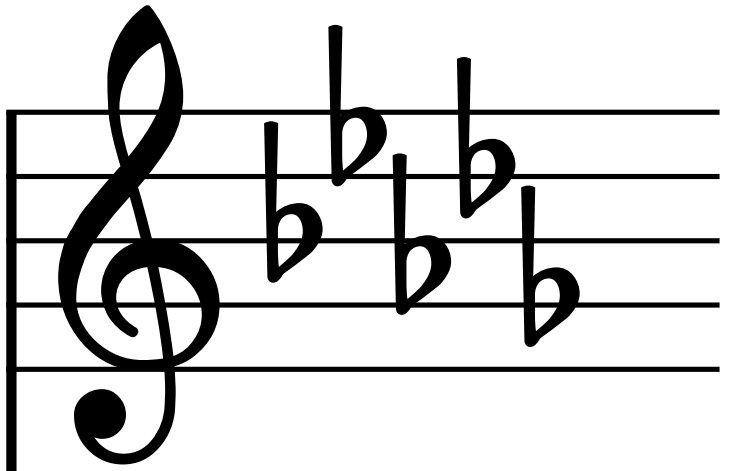

T.

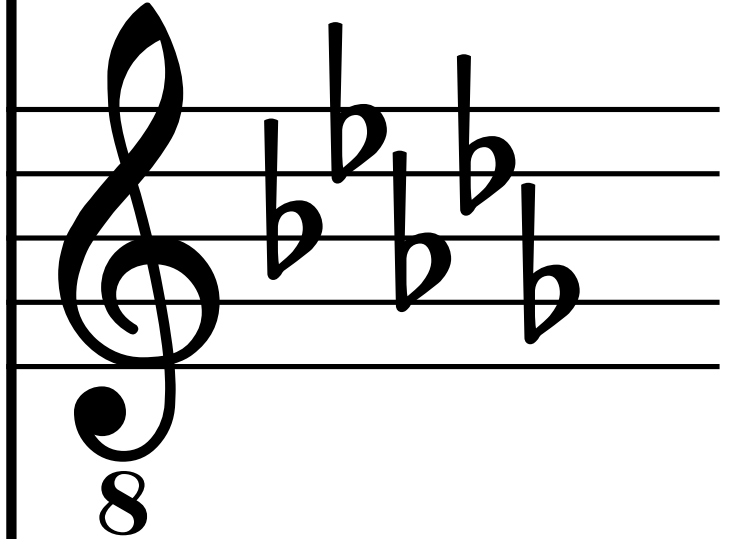

Vo.

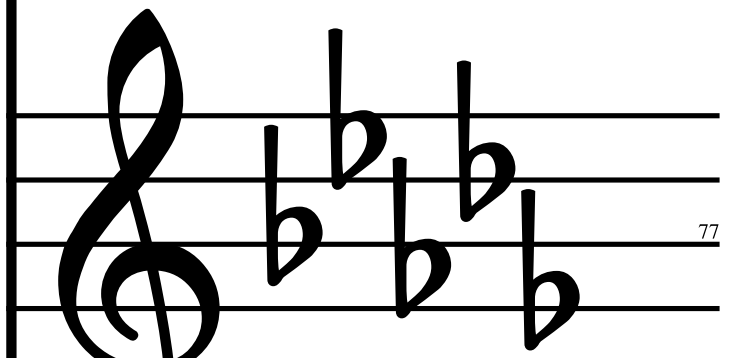

77

Vo.

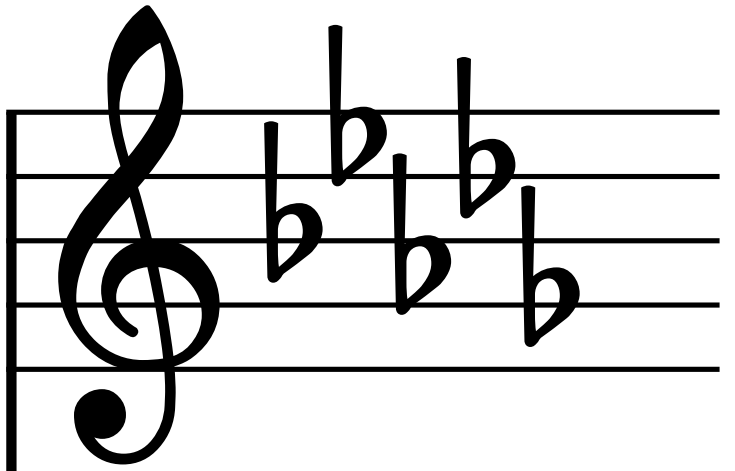

T.

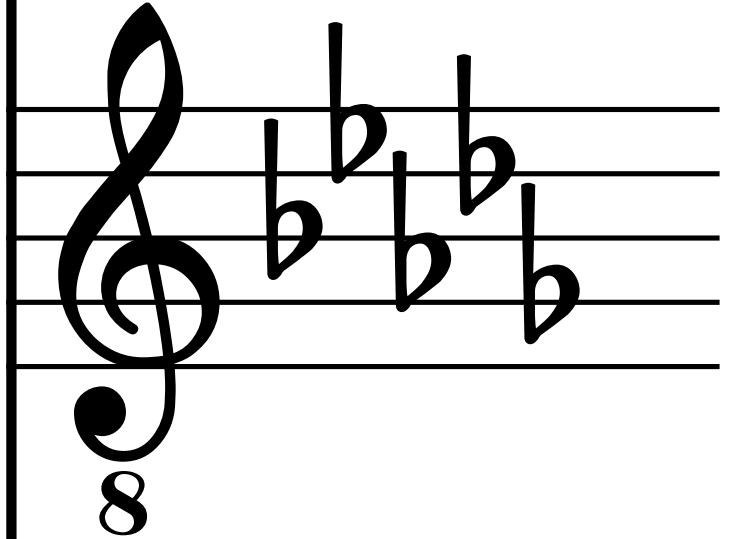

Vo.

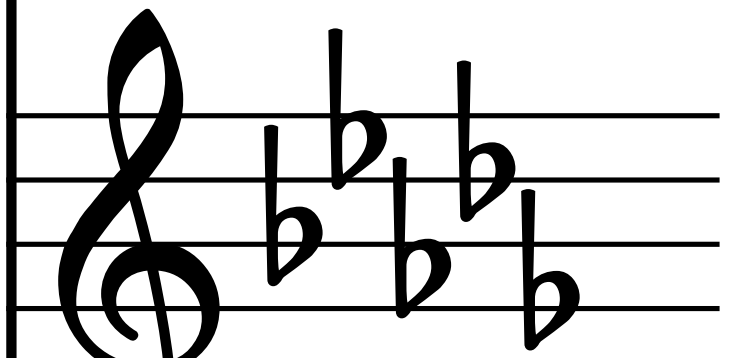

78

d

Vo.

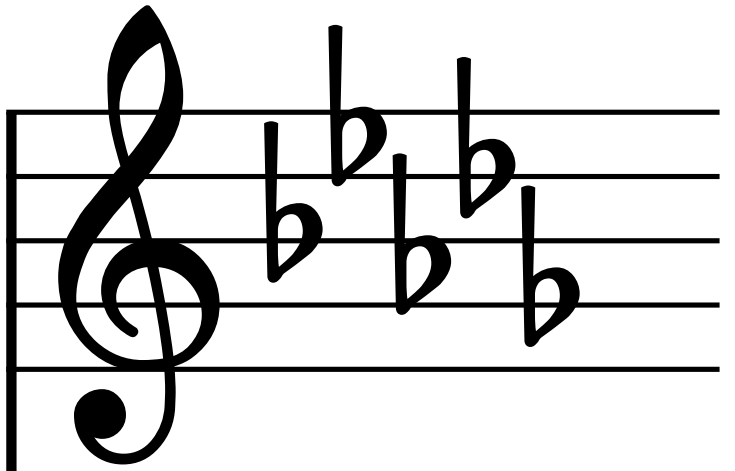

T.

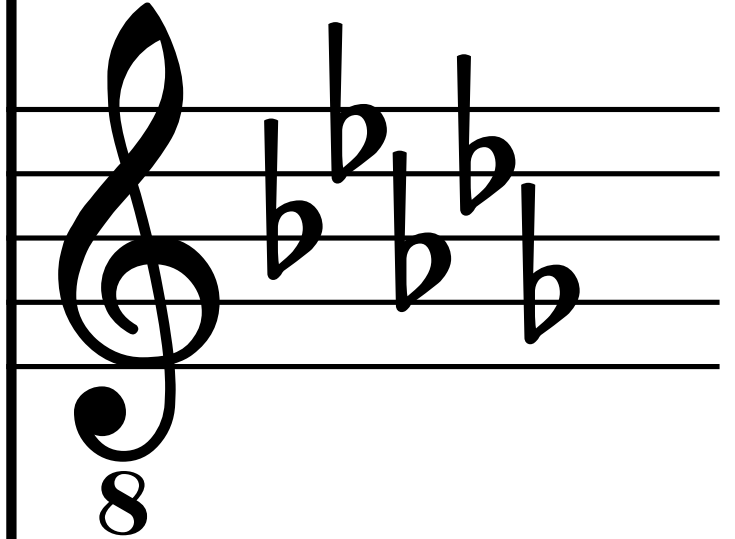

Vo.

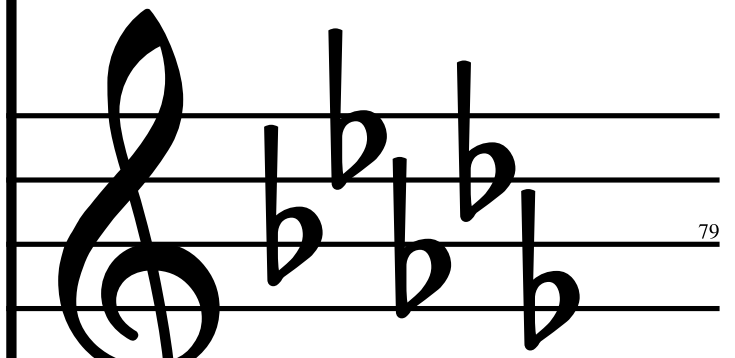

Vo.

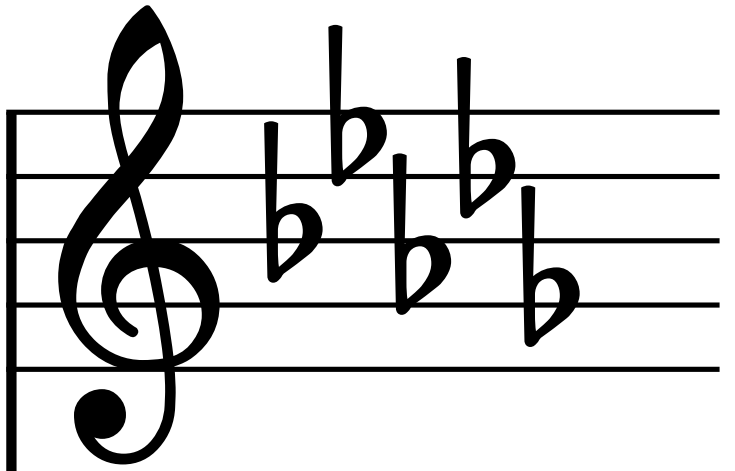

T.

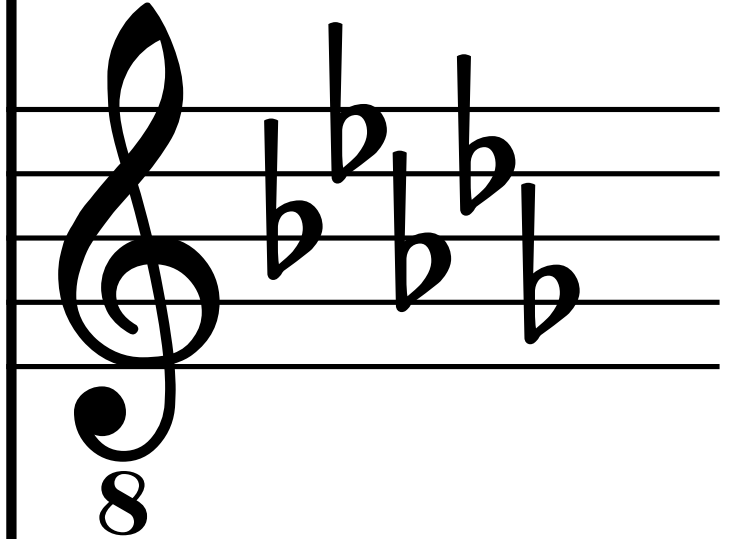

Vo.

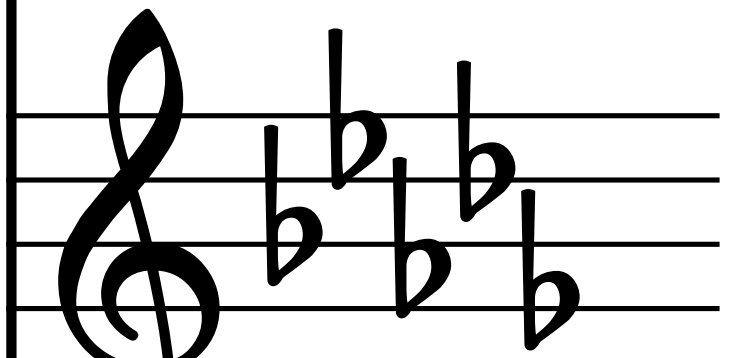

80

Vo.

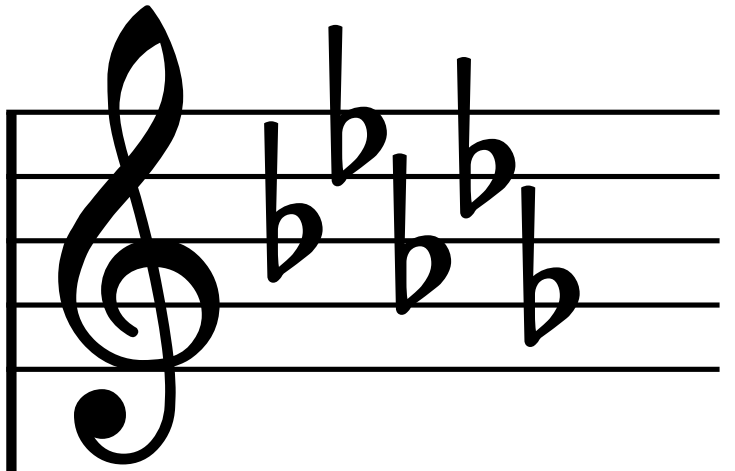

T.

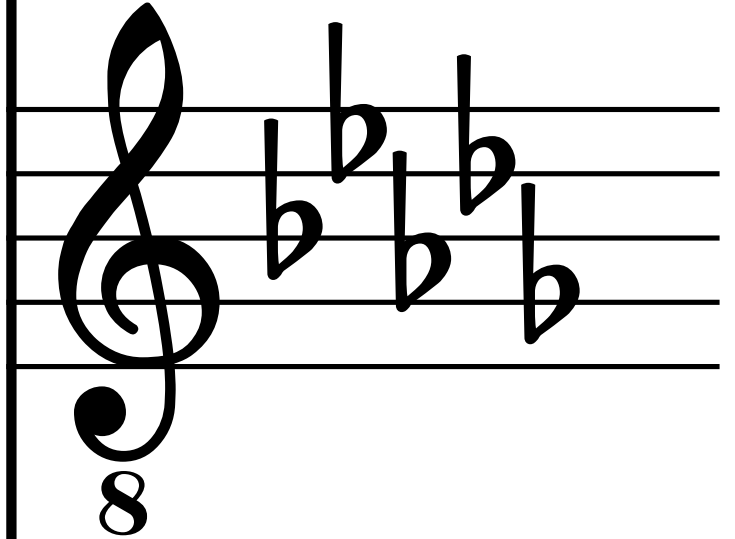

Vo.

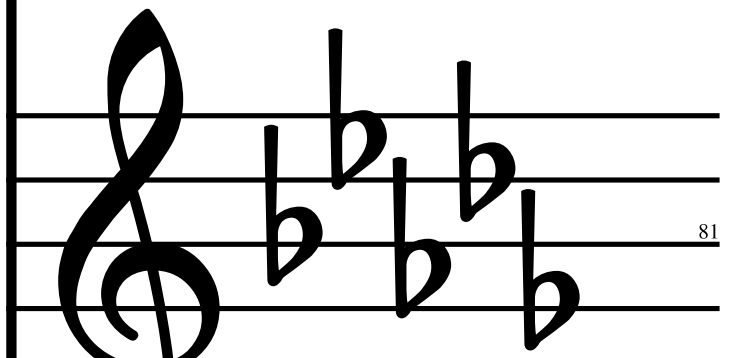

Vo.

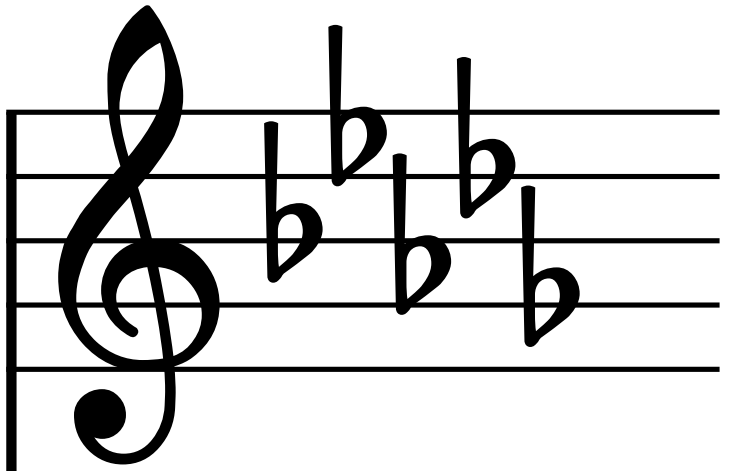

T.

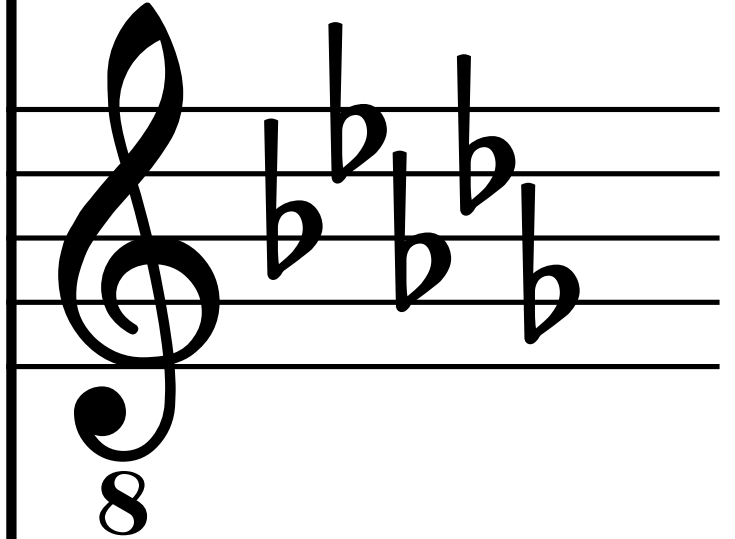

Vo.

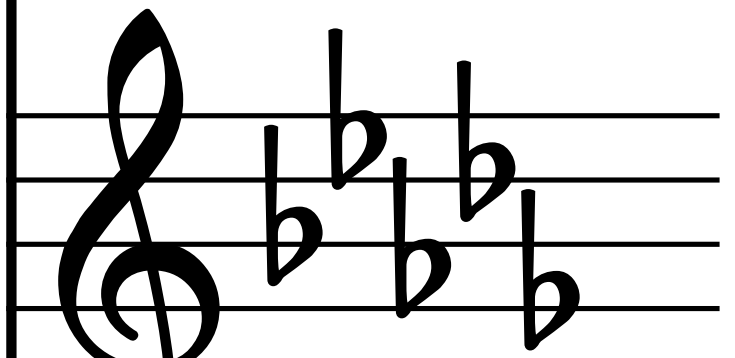

Vo.

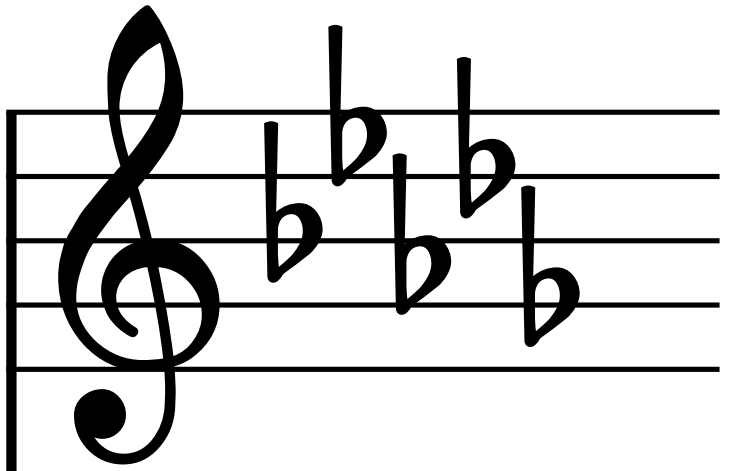

T.

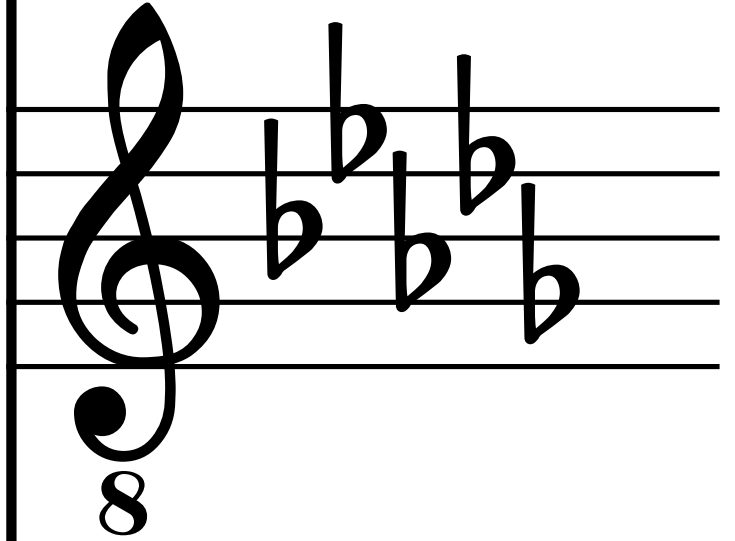

Vo.

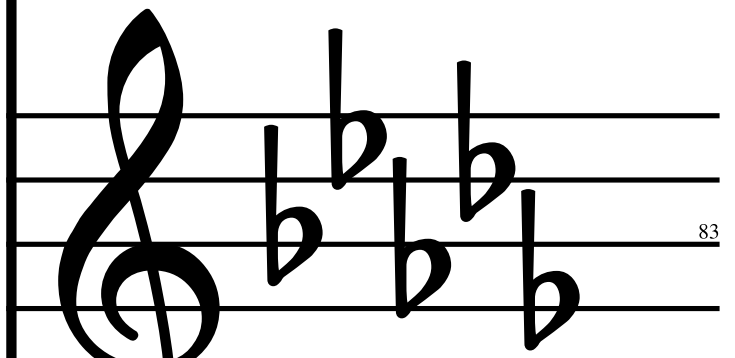

Vo.

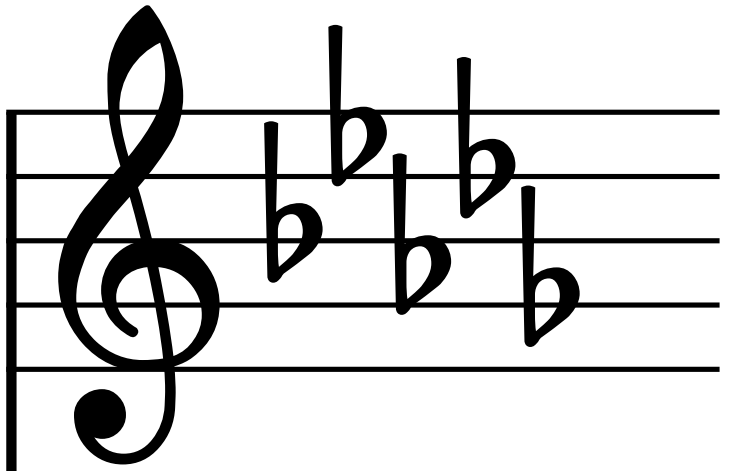

T.

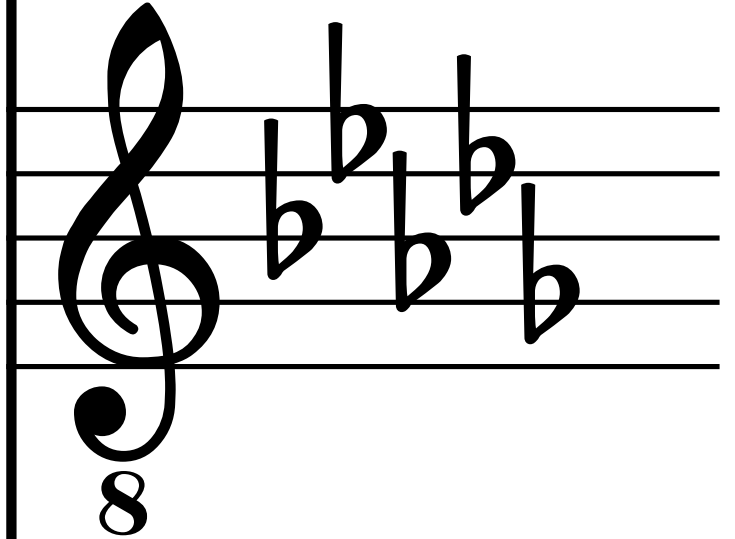

Vo.

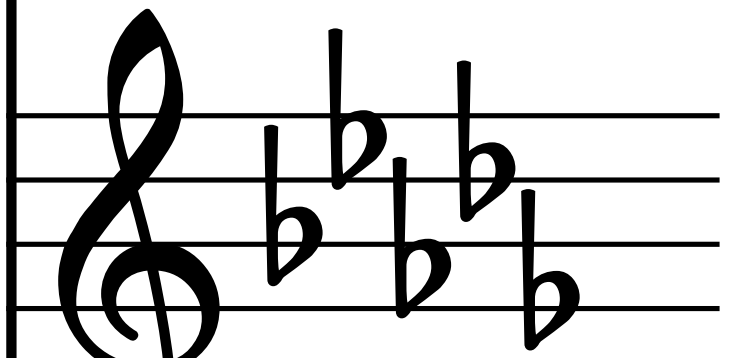

Vo.

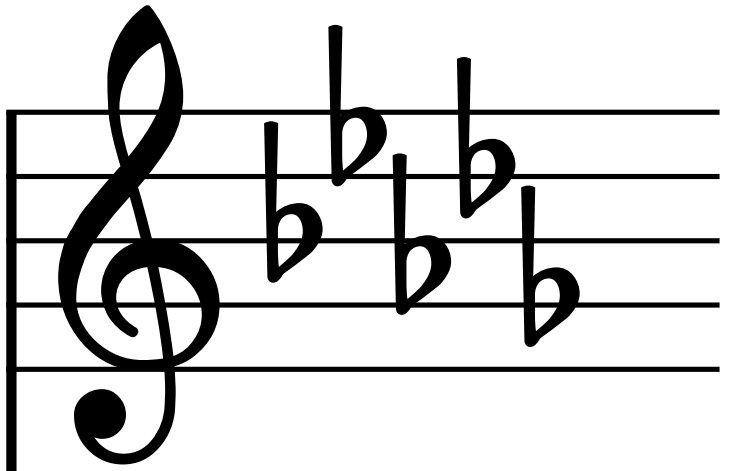

T.

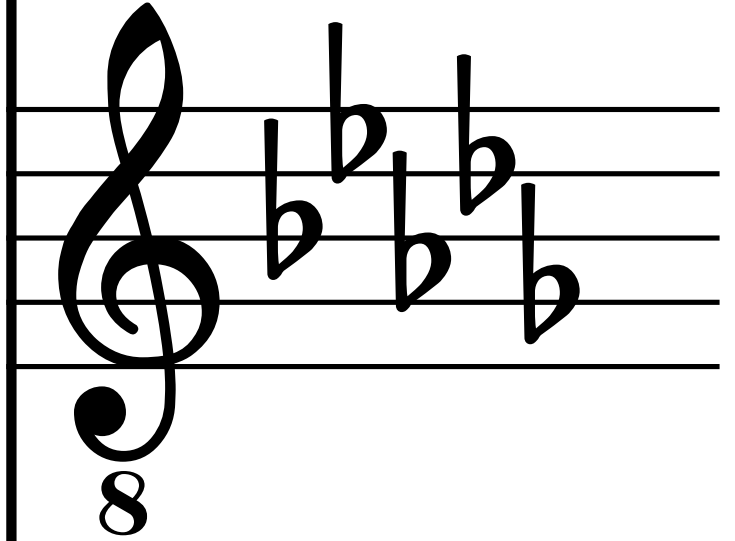

Vo.

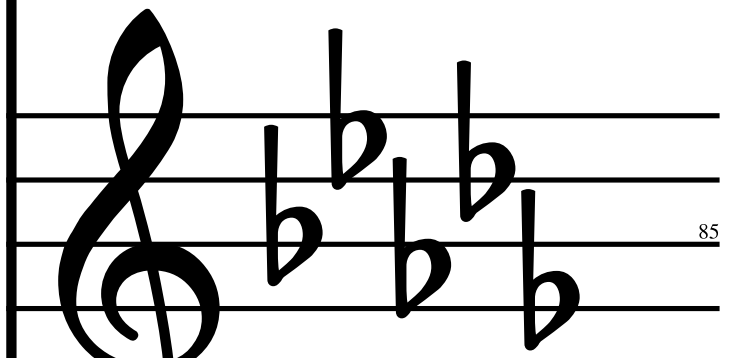

Vo.

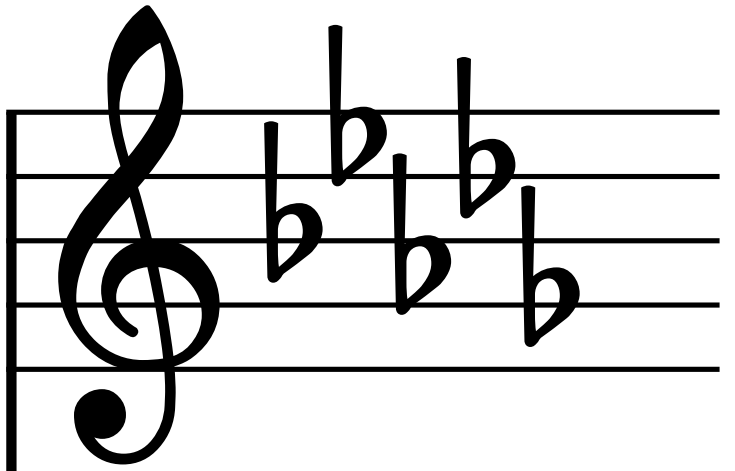

T.

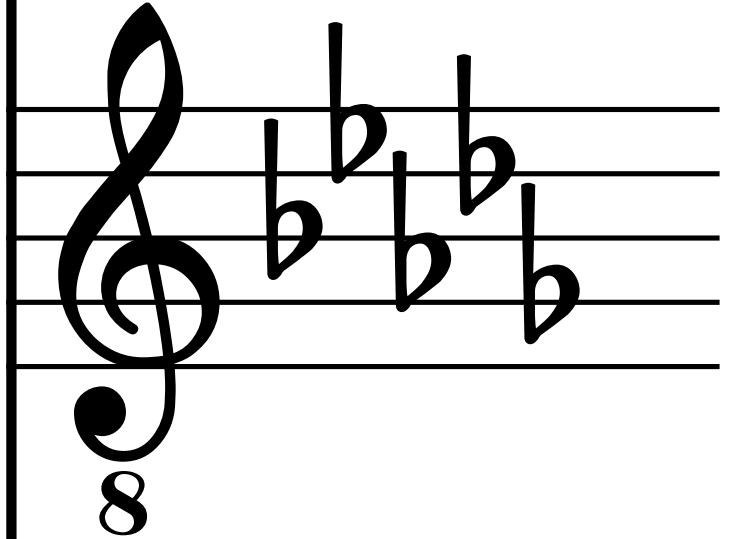

Vo.

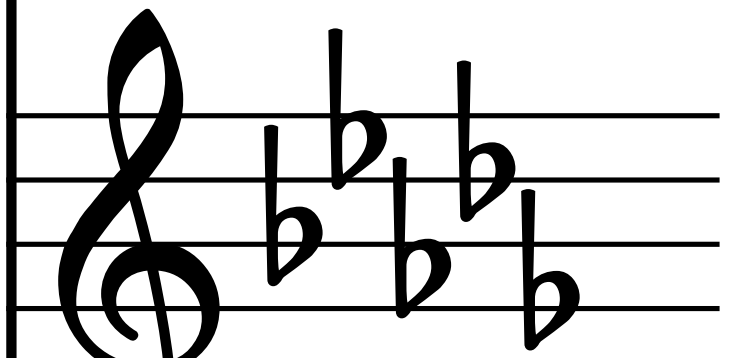

86

Vo.

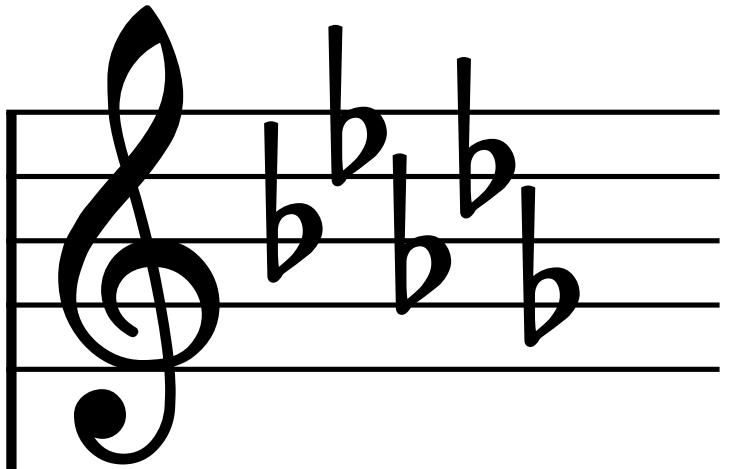

T.

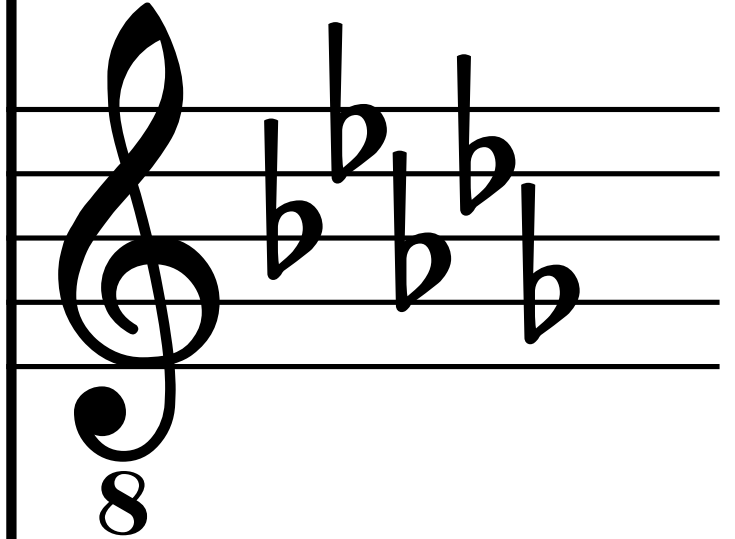

Vo.

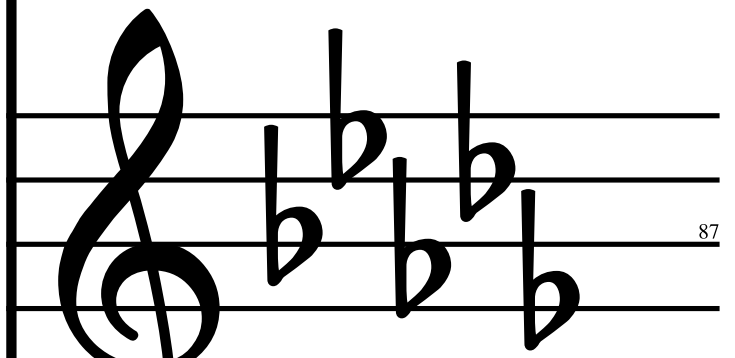

87

Vo.

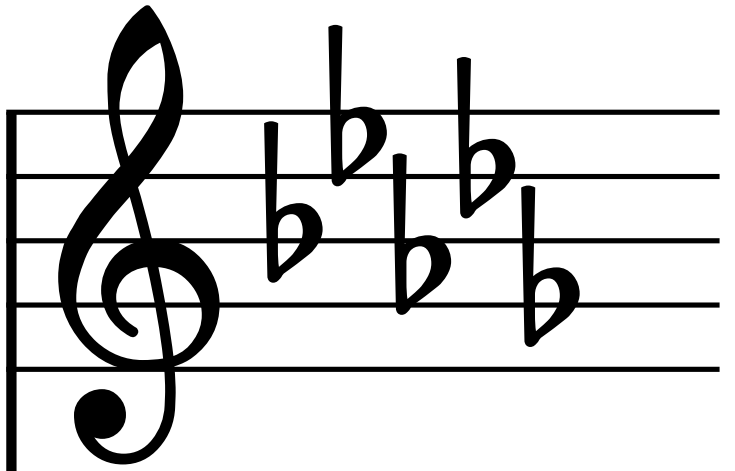

T.

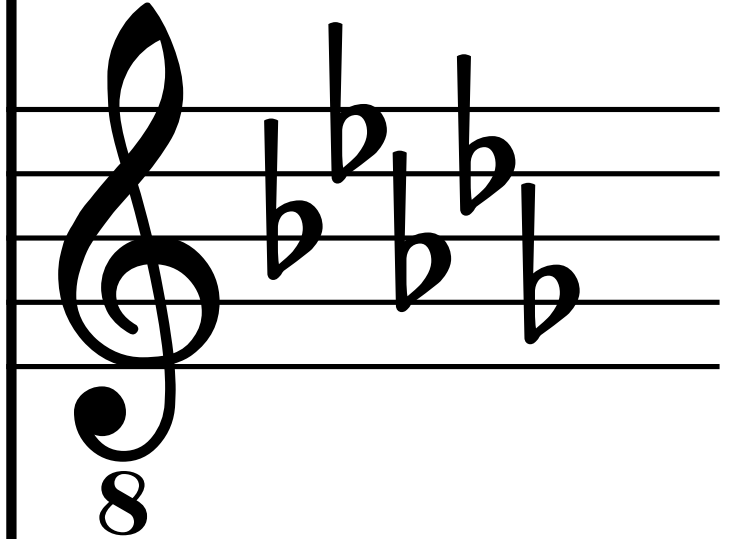

Vo.

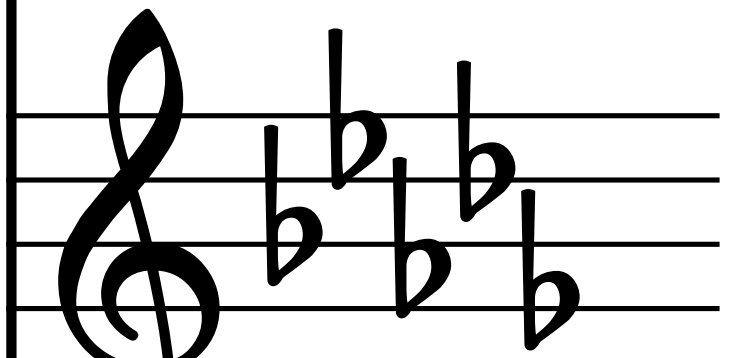

Vo.

A musical staff in treble clef with a key signature of three flats (B-flat, E-flat, A-flat). The staff contains a whole note chord consisting of the notes B-flat, E-flat, and A-flat.

T.

A musical staff in treble clef with a key signature of three flats (B-flat, E-flat, A-flat). The staff contains a whole note chord consisting of the notes B-flat, E-flat, and A-flat. An octave sign (8) is positioned below the staff.

Vo.

A musical staff in treble clef with a key signature of three flats (B-flat, E-flat, A-flat). The staff contains a whole note chord consisting of the notes B-flat, E-flat, and A-flat. A page number '89' is visible at the bottom right of the staff.

Vo.

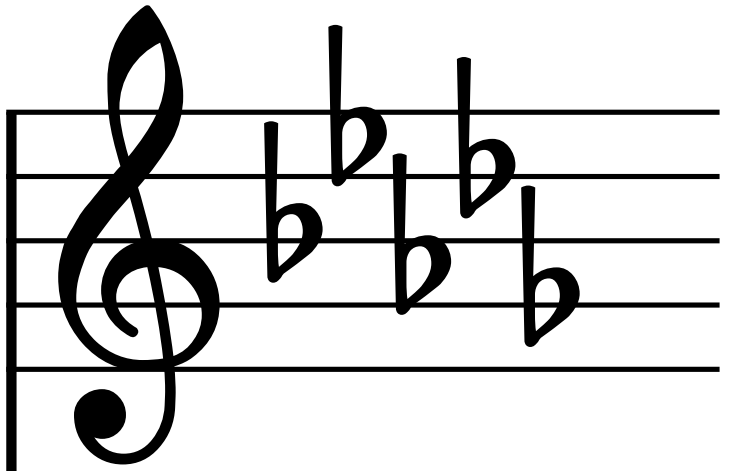

T.

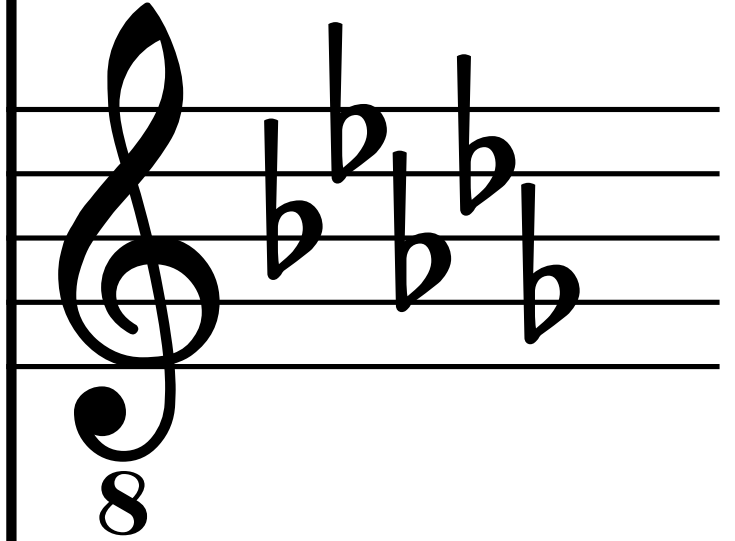

Vo.

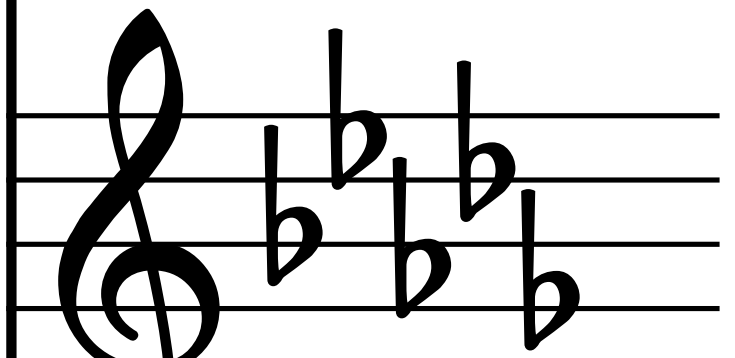

90

Vo.

A musical staff in treble clef with a key signature of three flats (B-flat, E-flat, A-flat) and a 4/4 time signature. The staff contains a single whole note chord consisting of the notes B-flat, E-flat, and A-flat.

T.

A musical staff in treble clef with a key signature of three flats (B-flat, E-flat, A-flat) and a 4/4 time signature. The staff contains a single whole note chord consisting of the notes B-flat, E-flat, and A-flat. An octave sign (8) is positioned below the staff.

Vo.

A musical staff in treble clef with a key signature of three flats (B-flat, E-flat, A-flat) and a 4/4 time signature. The staff contains a single whole note chord consisting of the notes B-flat, E-flat, and A-flat. A page number '91' is visible at the bottom right corner of the staff.

Vo.

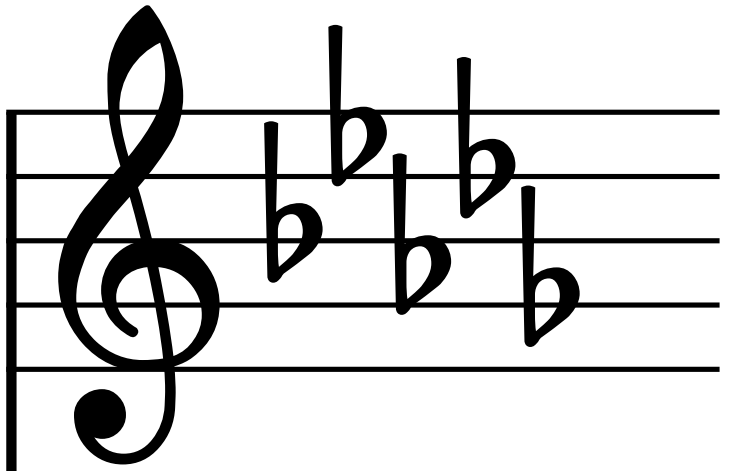

T.

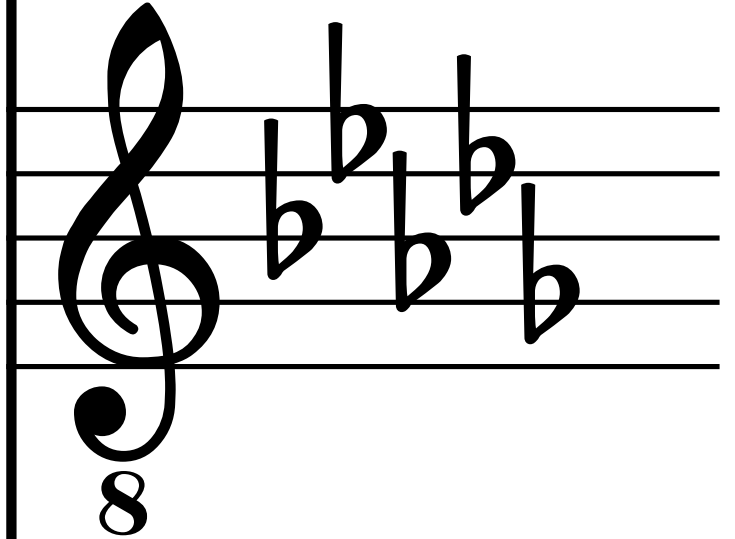

Vo.

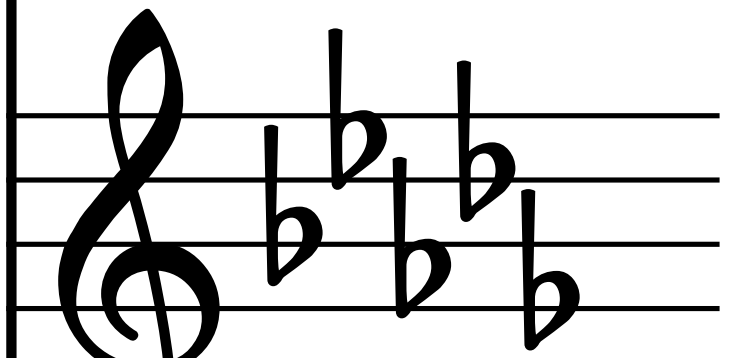

Vo.

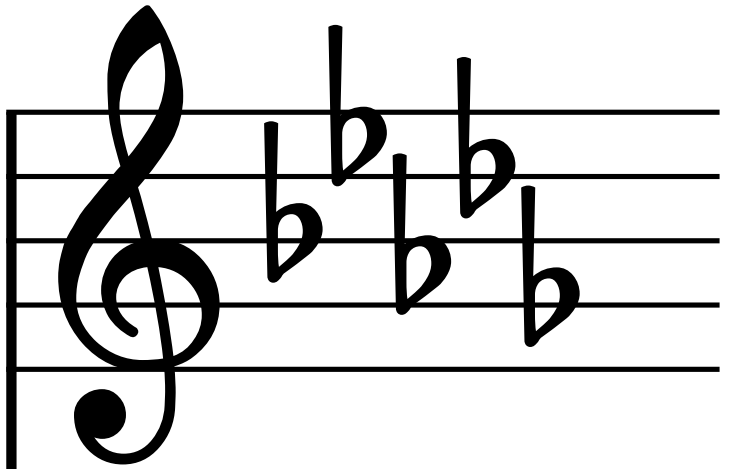

T.

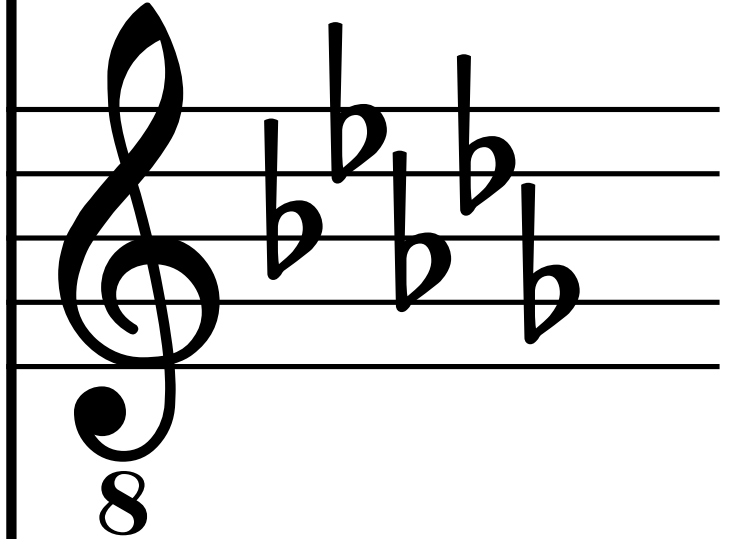

Vo.

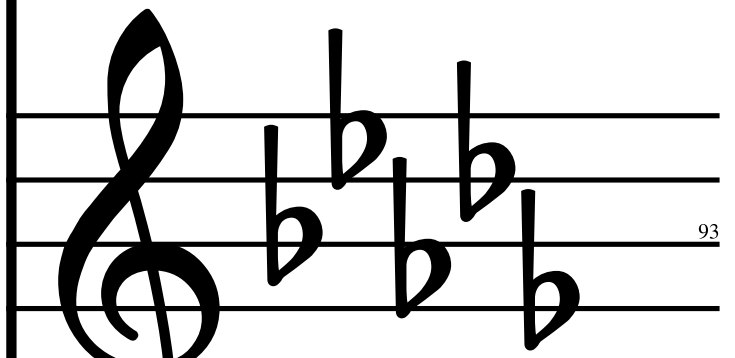

Vo.

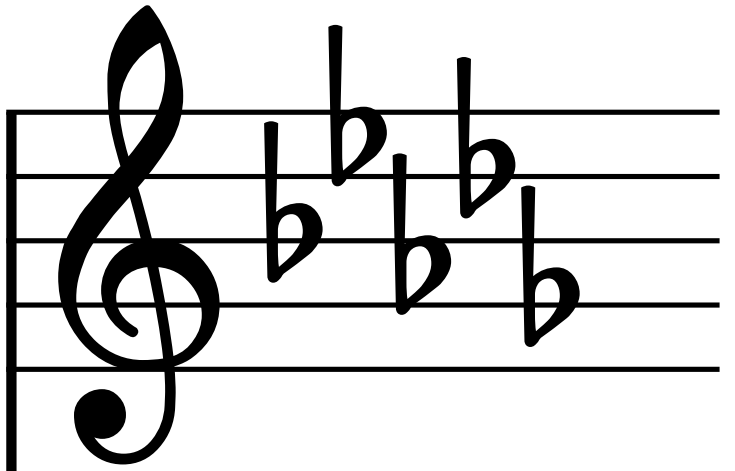

T.

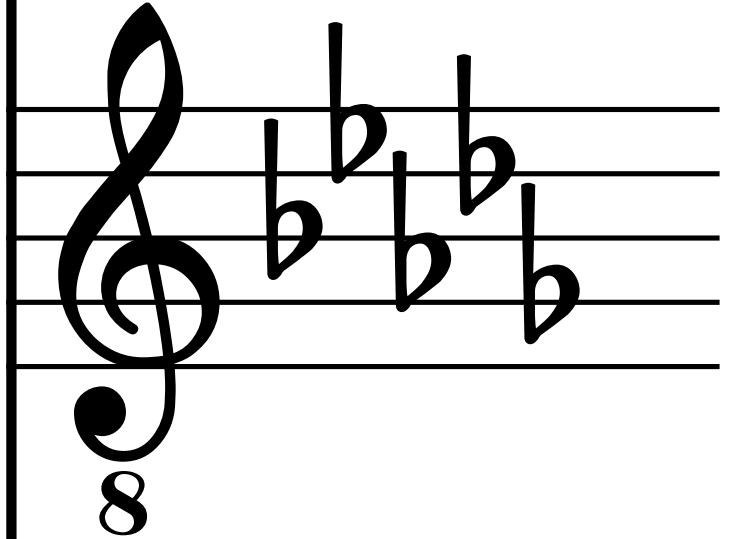

Vo.

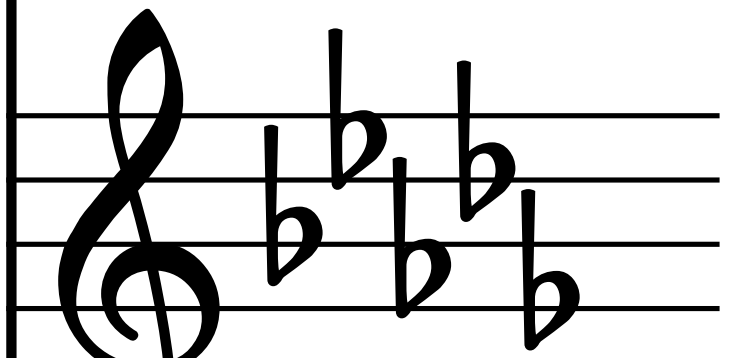

Vo.

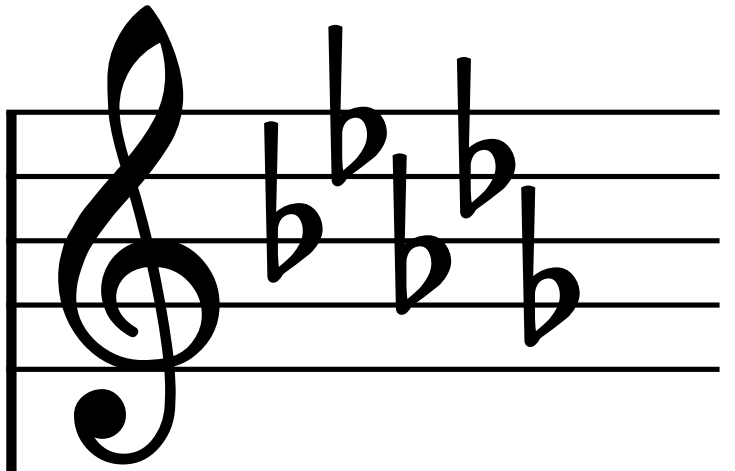

T.

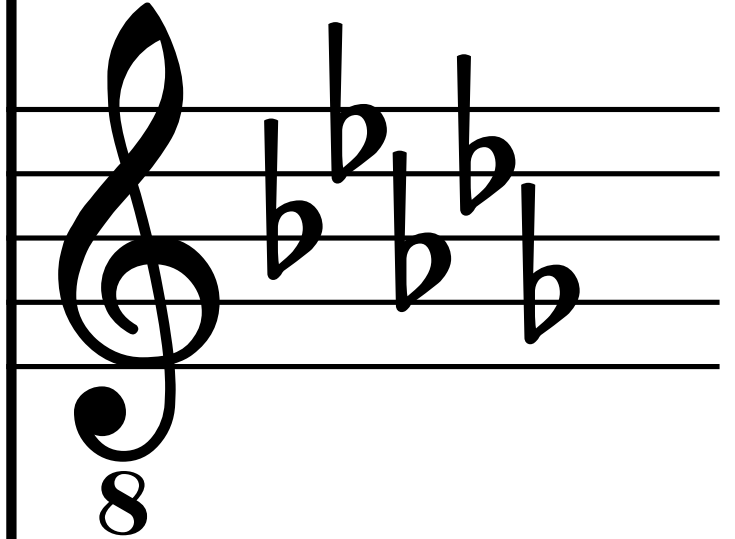

Vo.

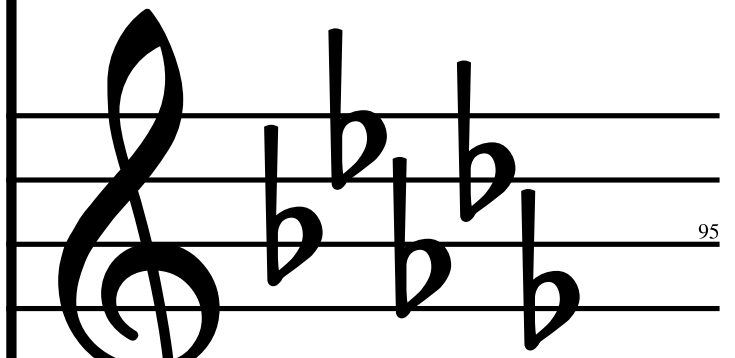

95

Vo.

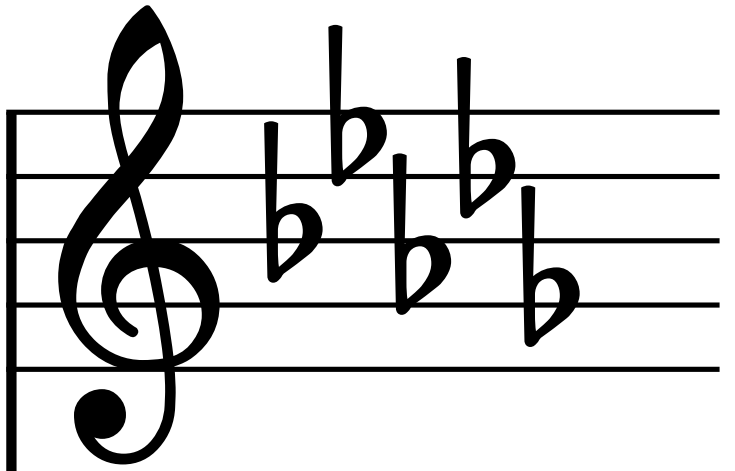

T.

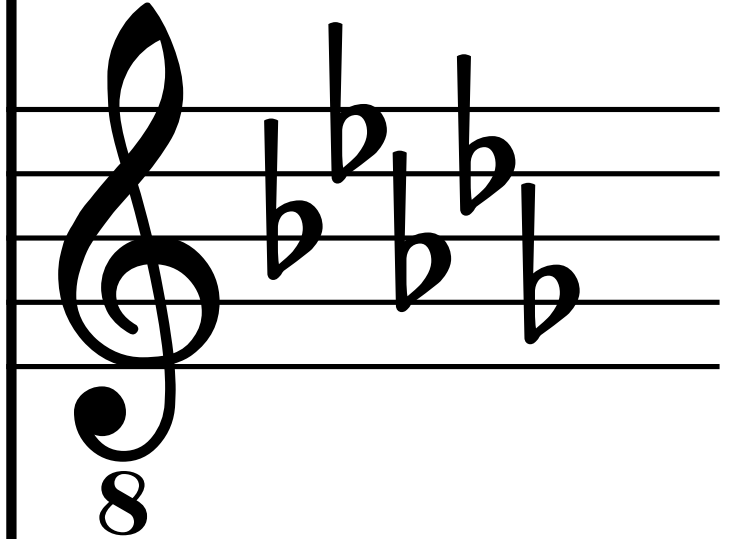

Vo.

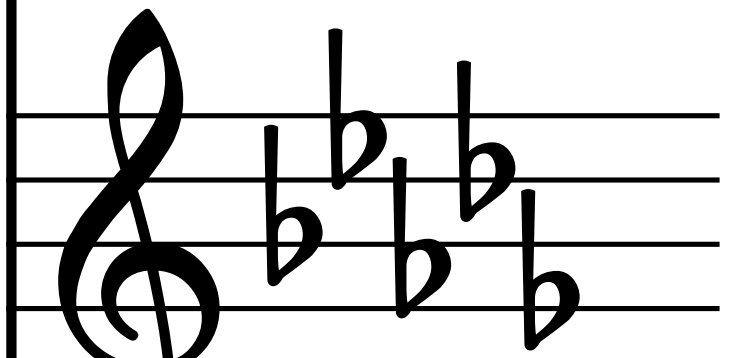

96

Vo.

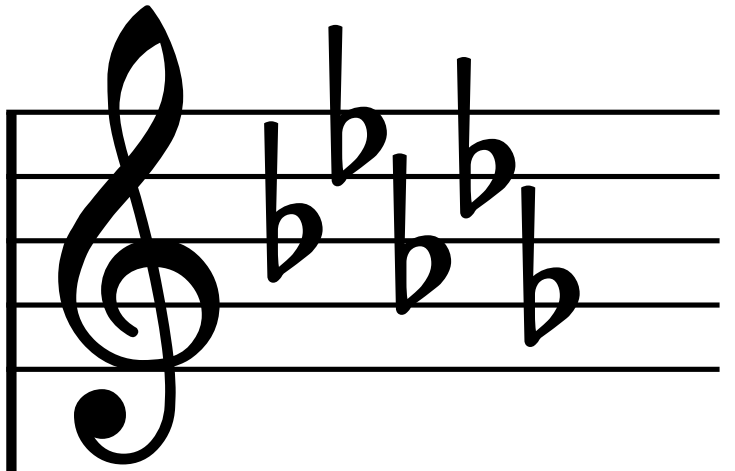

T.

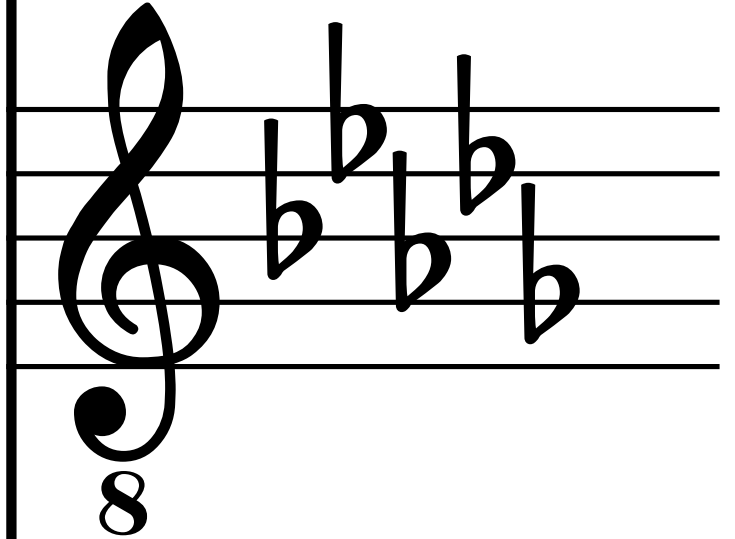

Vo.

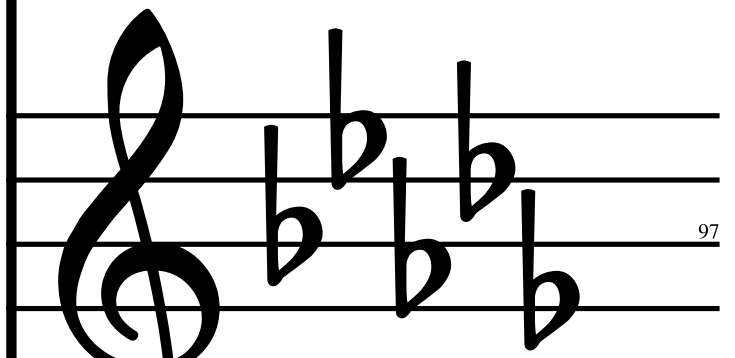

Vo.

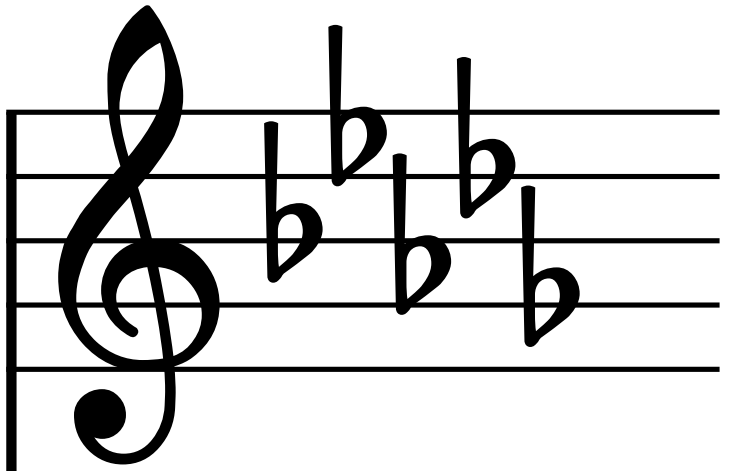

T.

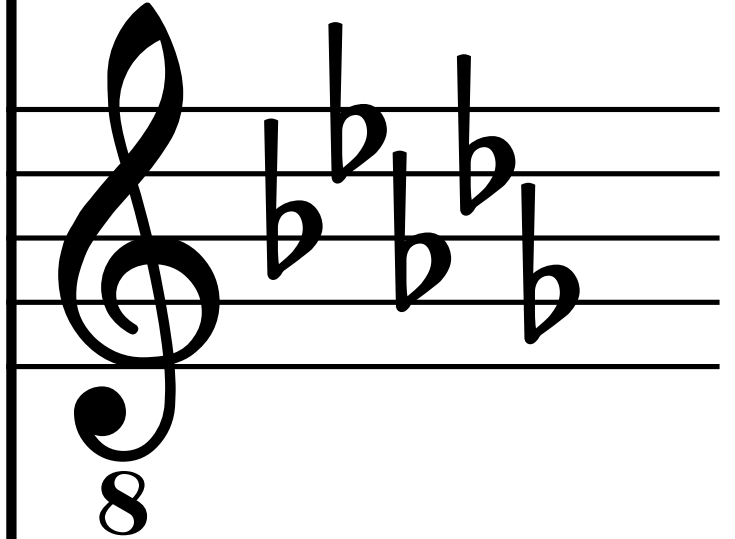

Vo.

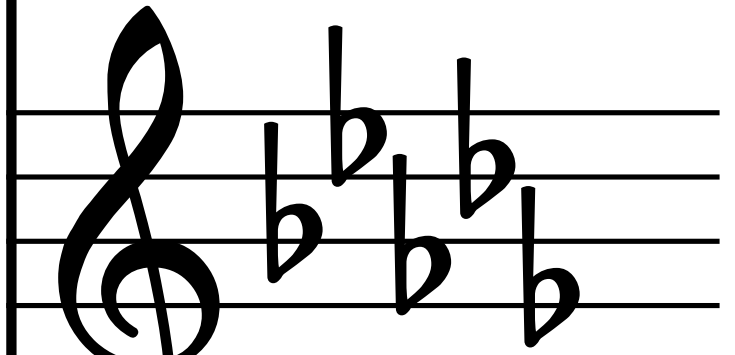

98

Vo.

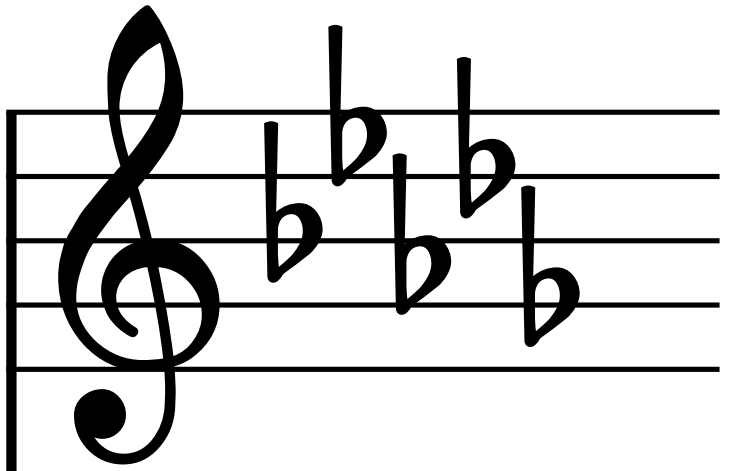

T.

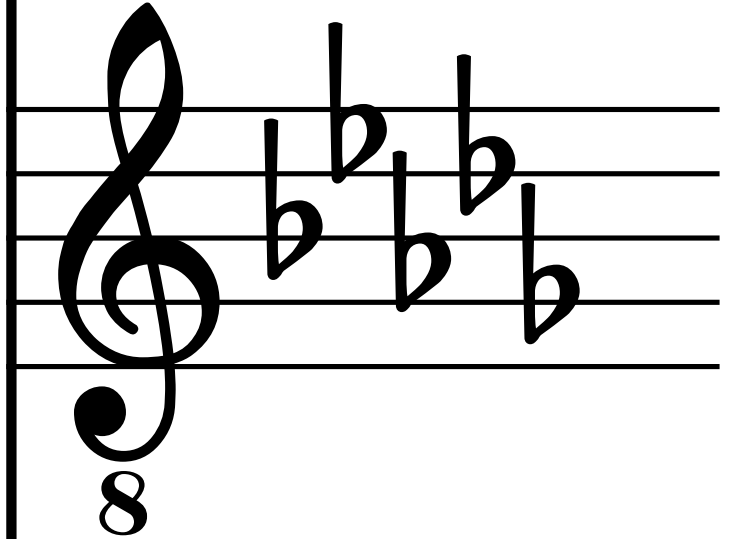

Vo.

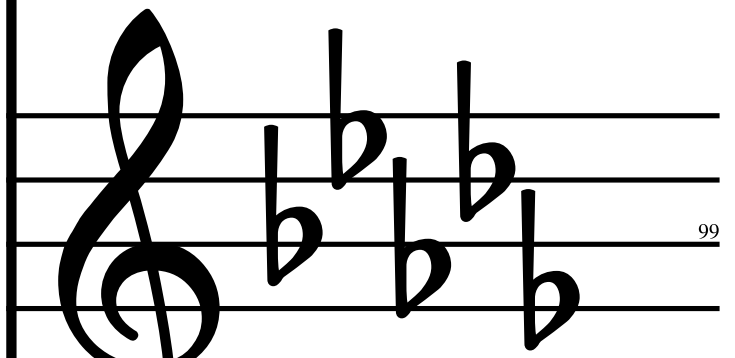

99

Vo.

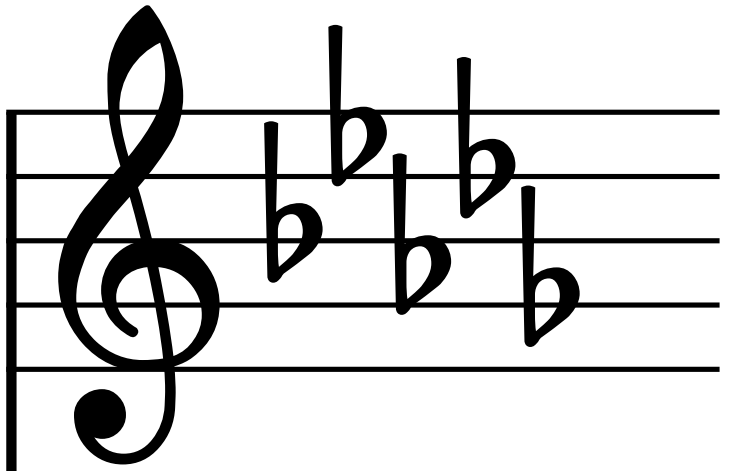

T.

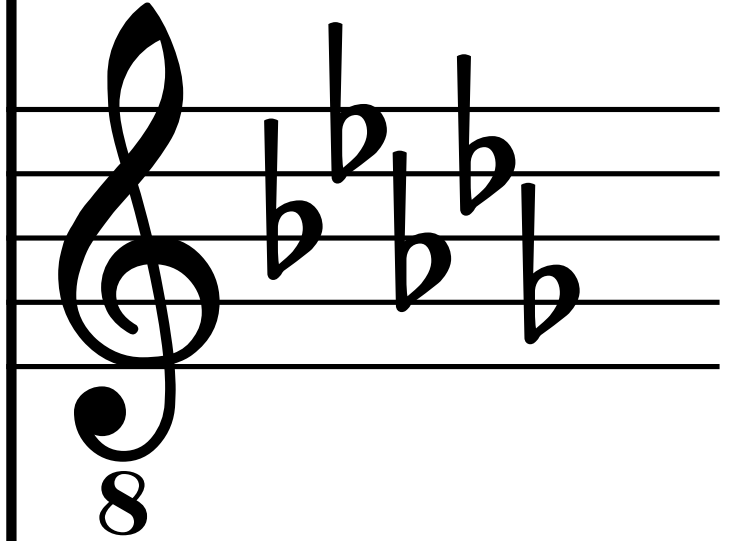

Vo.

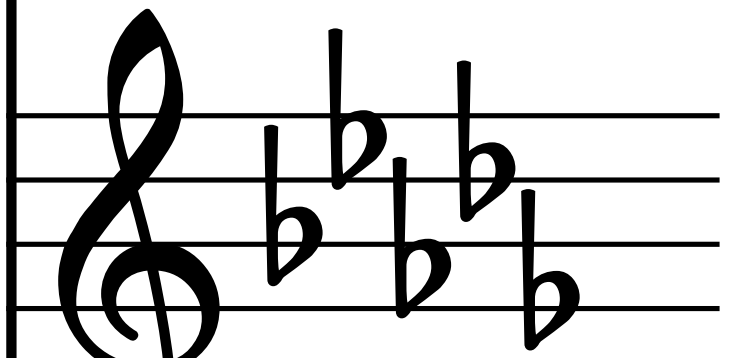

100

Vo.

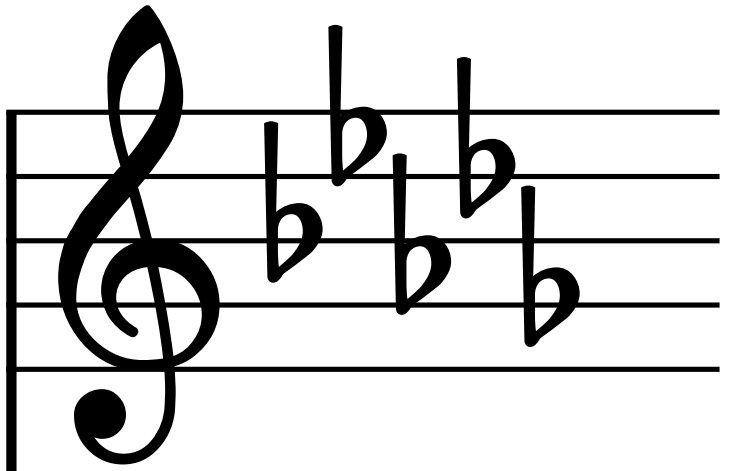

T.

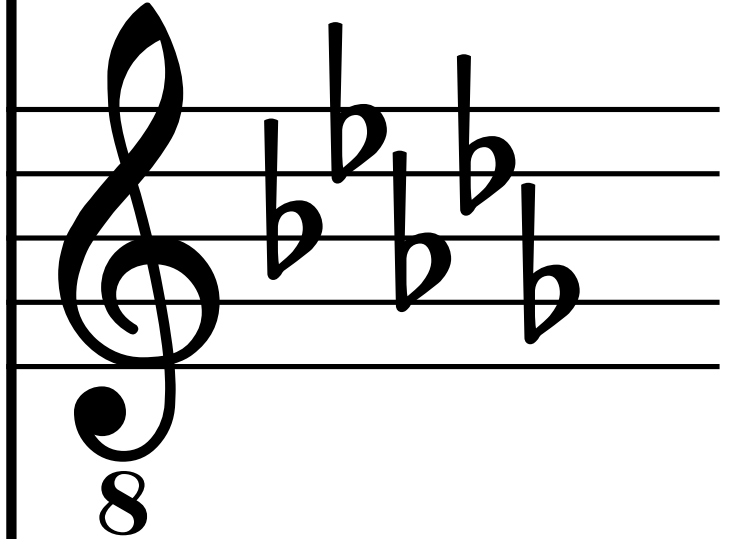

Vo.

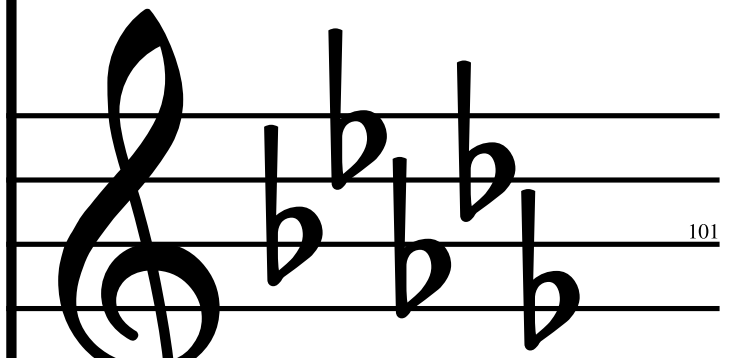

101

Vo.

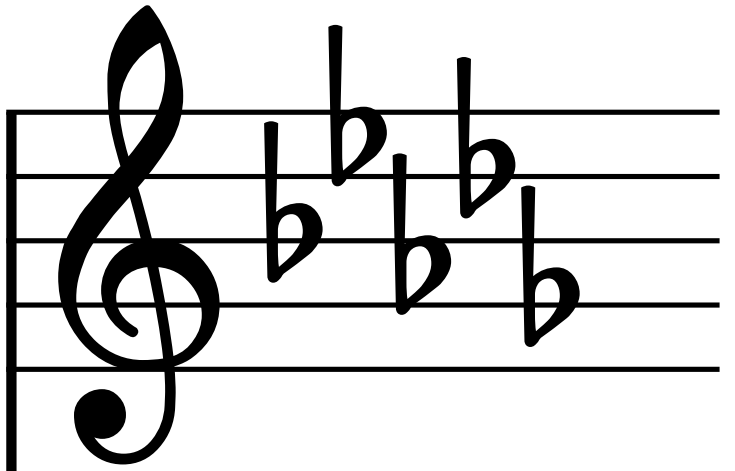

T.

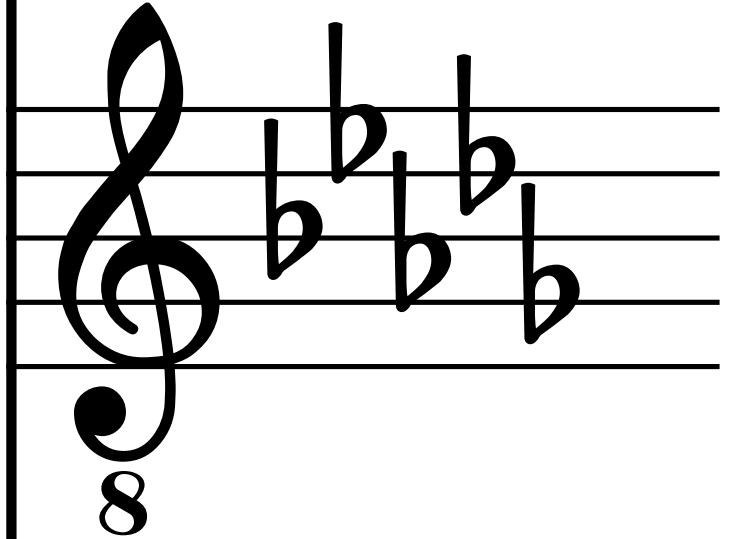

Vo.

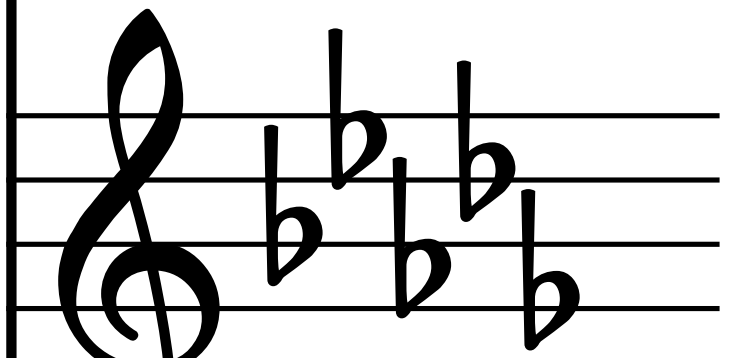

Vo.

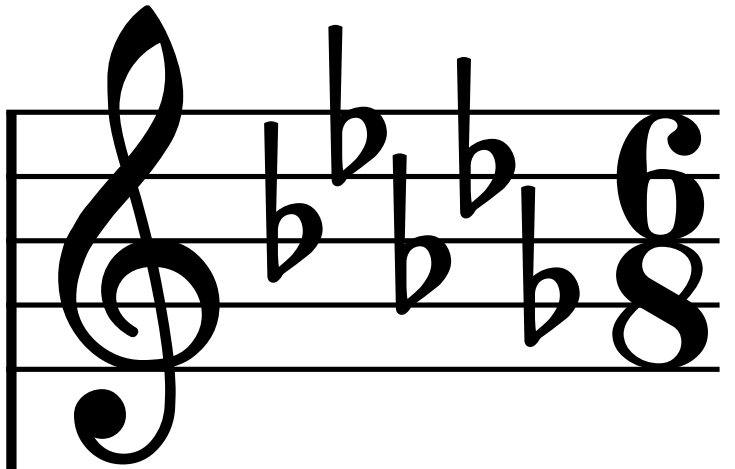

T.

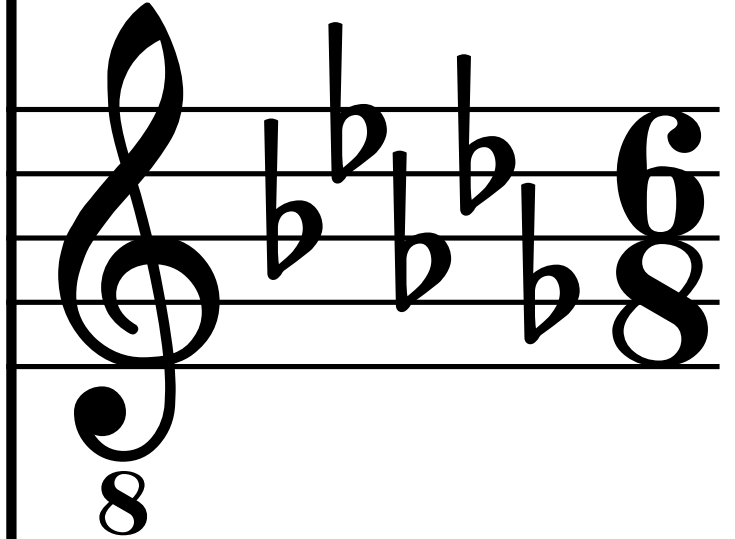

Vo.

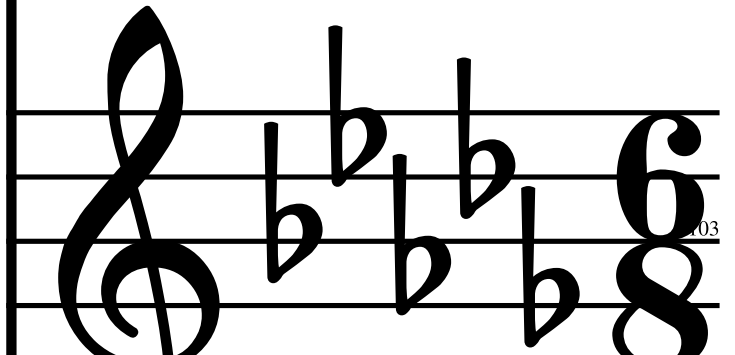

103

Vo.

A musical staff in treble clef with a key signature of three flats (B-flat, E-flat, A-flat). The staff contains five notes: B-flat, E-flat, A-flat, B-flat, and E-flat.

T.

A musical staff in treble clef with a key signature of three flats (B-flat, E-flat, A-flat). The staff contains five notes: B-flat, E-flat, A-flat, B-flat, and E-flat. An octave sign (8) is positioned below the staff.

Vo.

A musical staff in treble clef with a key signature of three flats (B-flat, E-flat, A-flat). The staff contains five notes: B-flat, E-flat, A-flat, B-flat, and E-flat.

Vo.

A musical staff in treble clef with a key signature of three flats (B-flat, E-flat, A-flat) and a 4/4 time signature. The staff contains a single whole note chord consisting of the notes B-flat, E-flat, and A-flat.

T.

A musical staff in treble clef with a key signature of three flats (B-flat, E-flat, A-flat) and a 4/4 time signature. The staff contains a single whole note chord consisting of the notes B-flat, E-flat, and A-flat. An octave sign (8) is positioned below the staff.

Vo.

A musical staff in treble clef with a key signature of three flats (B-flat, E-flat, A-flat) and a 4/4 time signature. The staff contains a single whole note chord consisting of the notes B-flat, E-flat, and A-flat.

105

Vo.

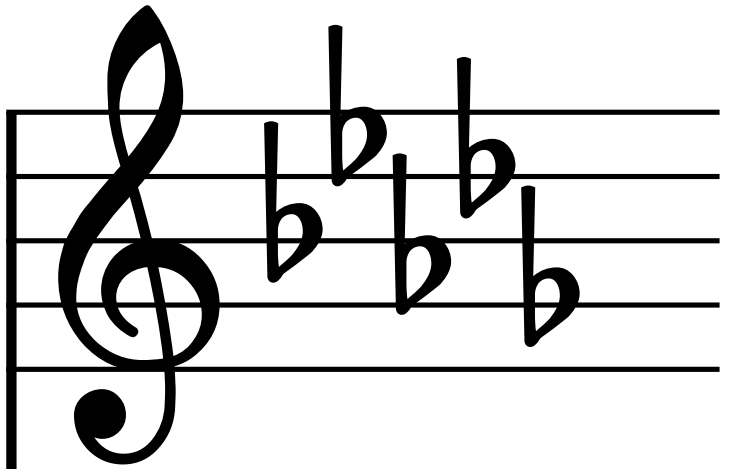

T.

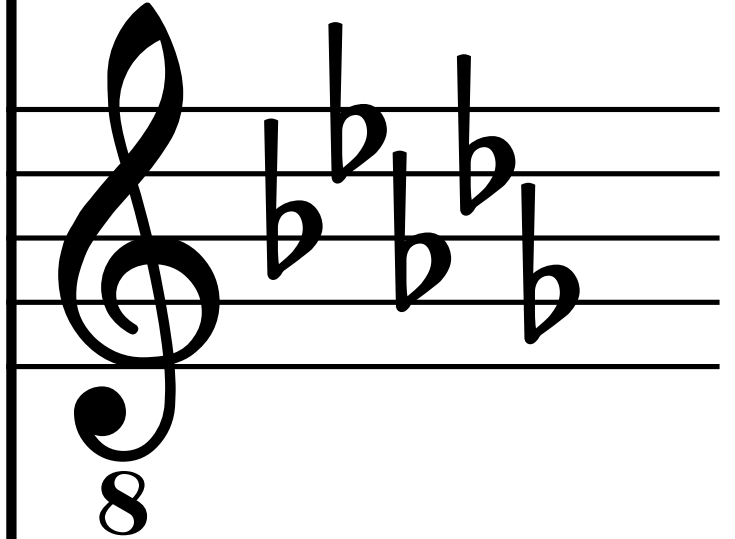

Vo.

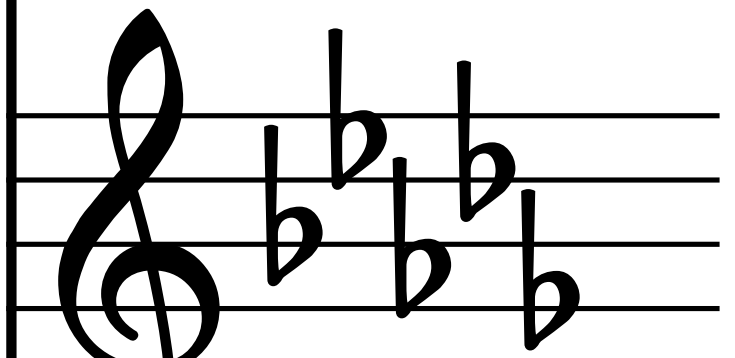

106

Vo.

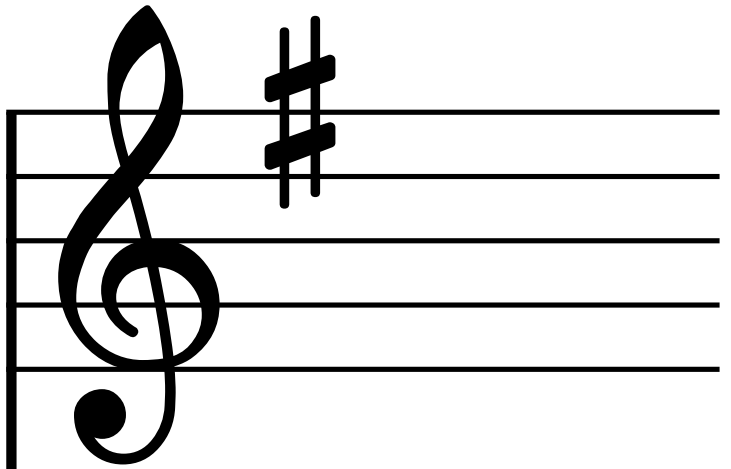

T.

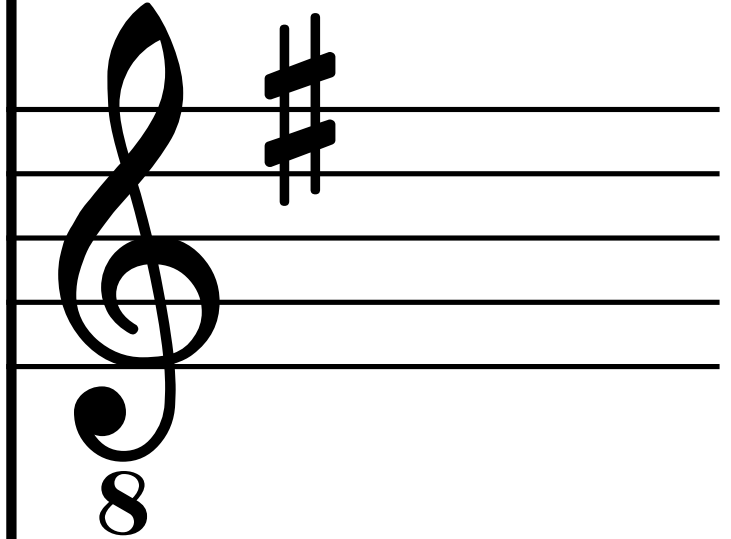

Vo.

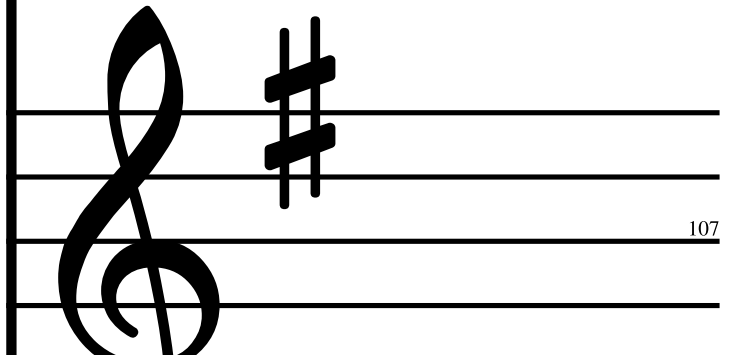

107

Vo.

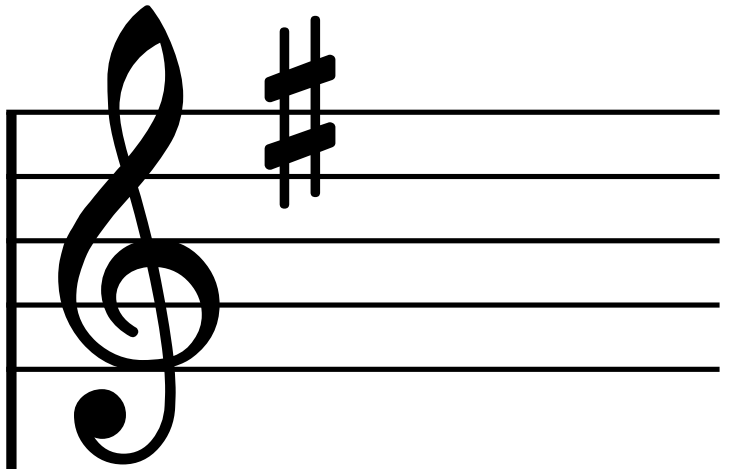

T.

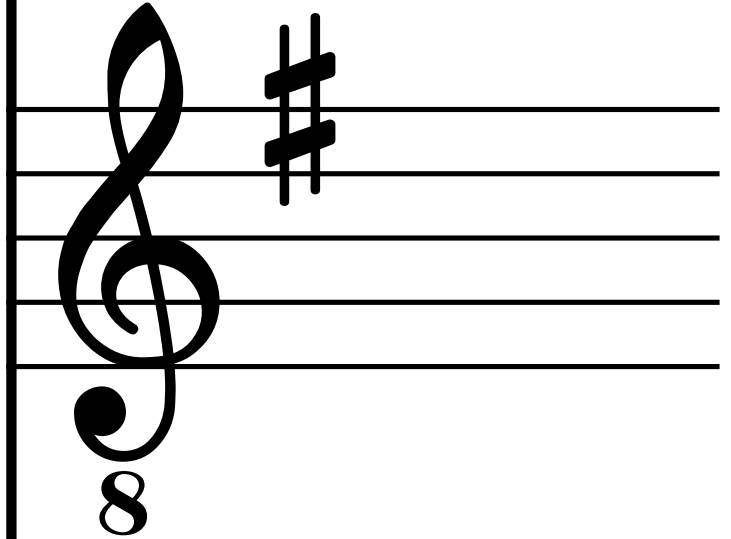

Vo.

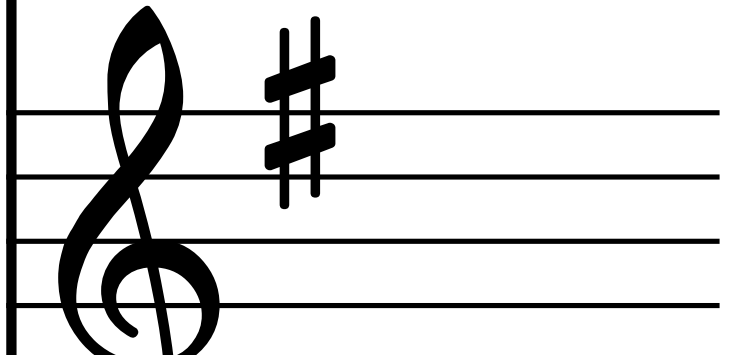

108

Vo.

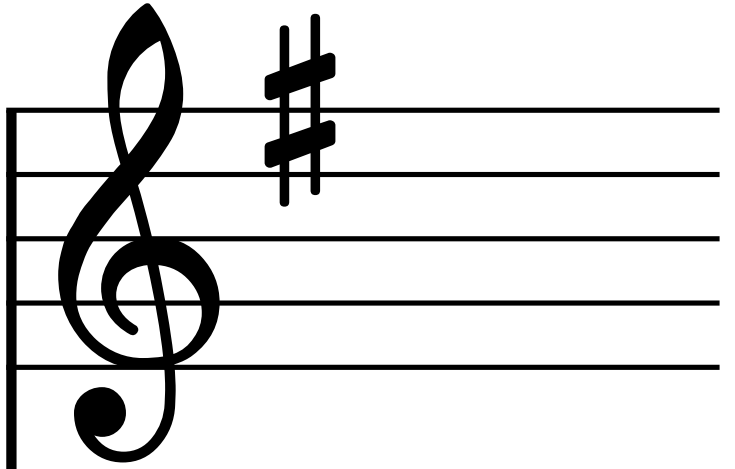

T.

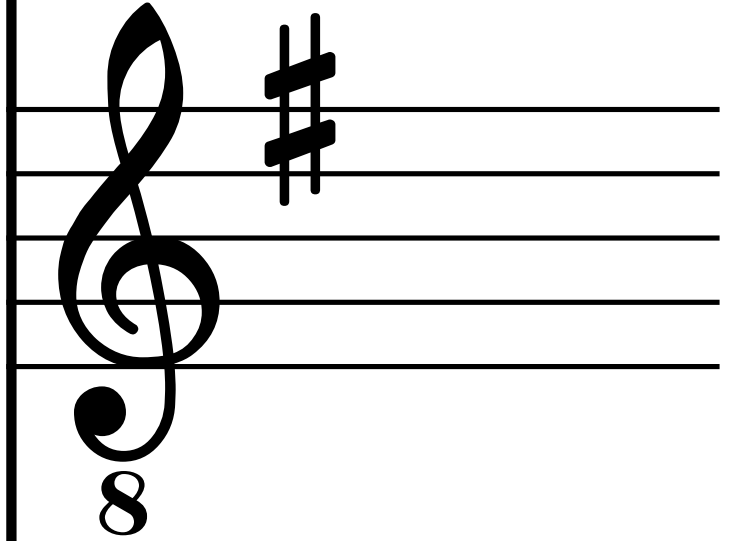

Vo.

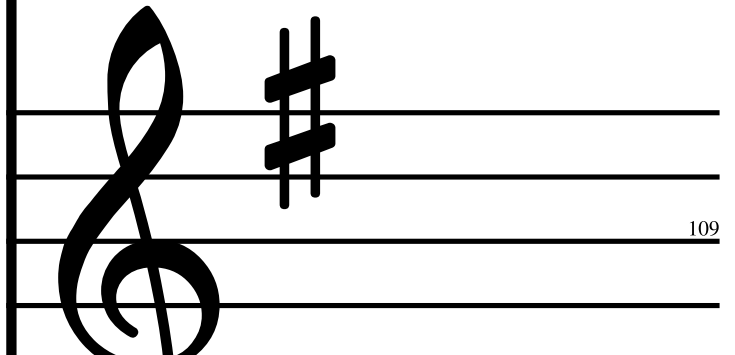

109

Vo.

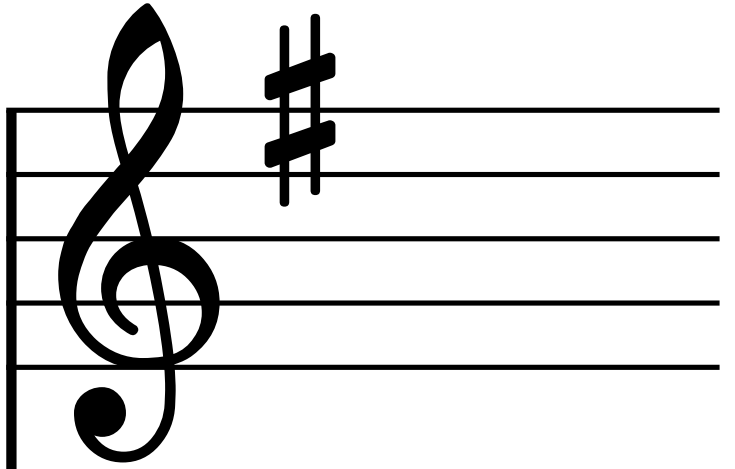

T.

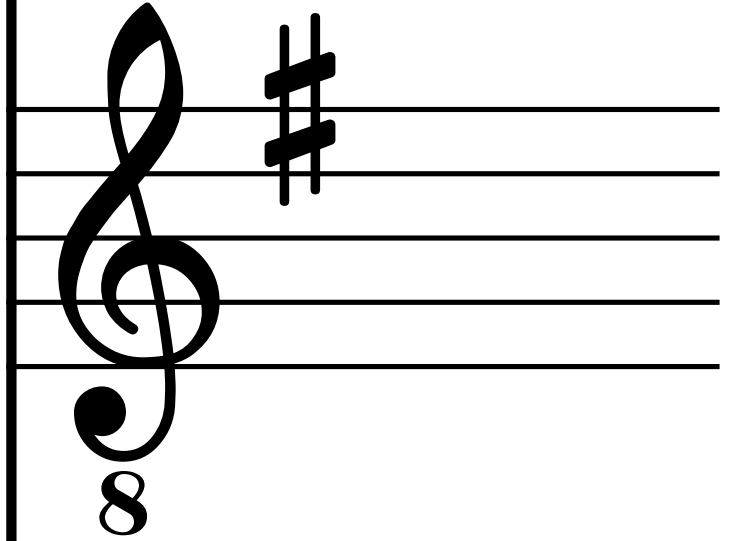

Vo.

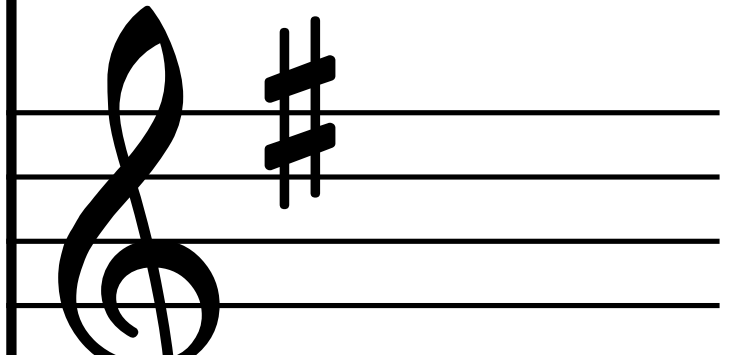

110

Vo.

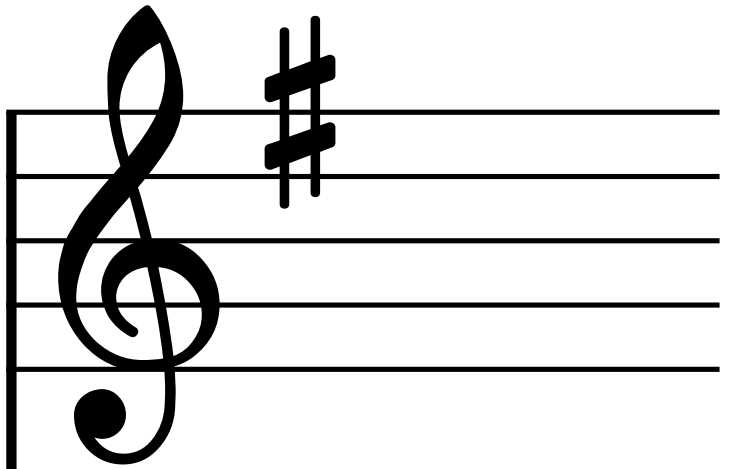

T.

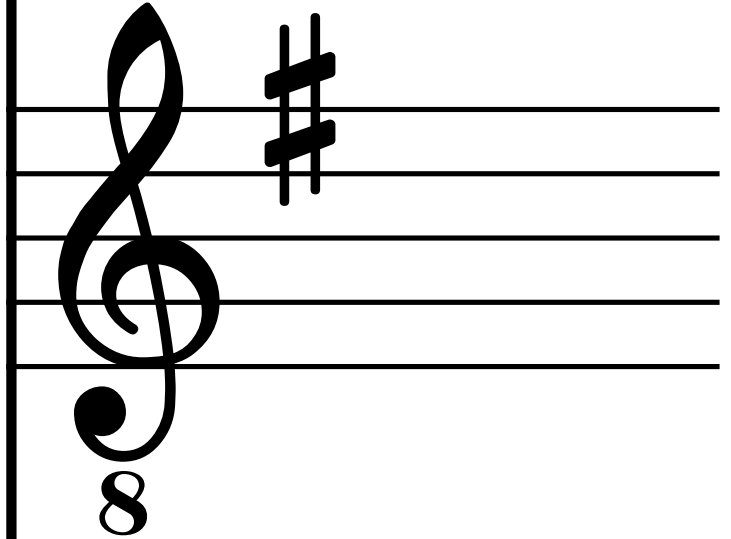

Vo.

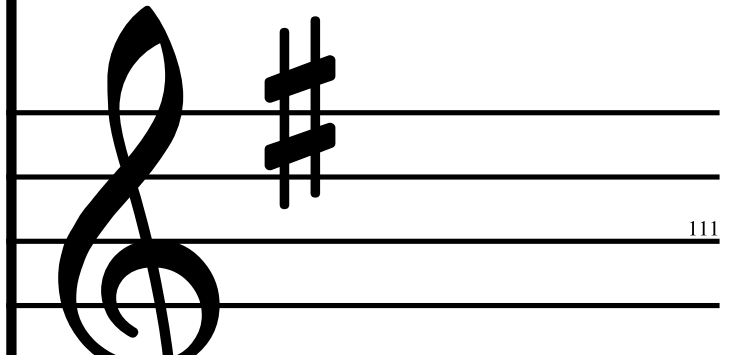

111

Vo.

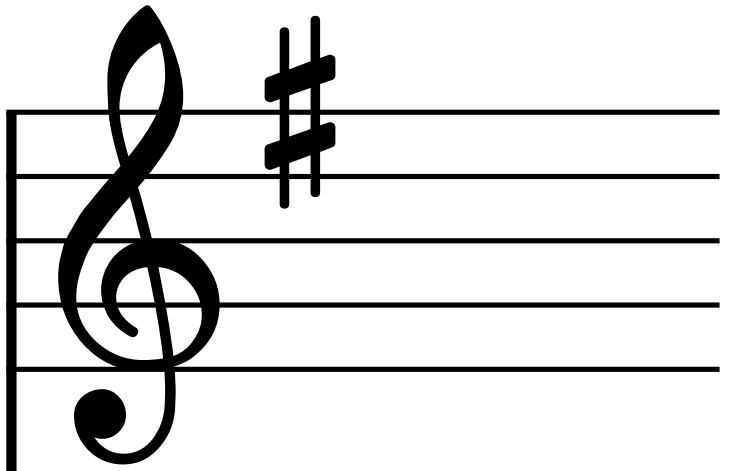

T.

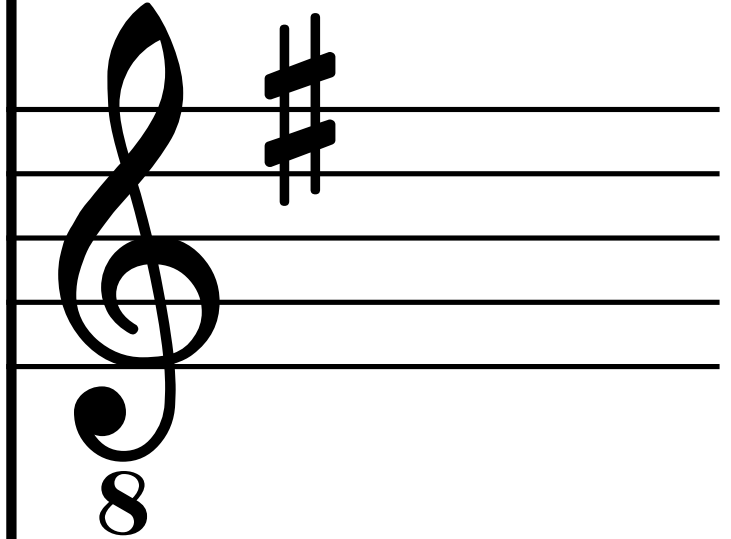

Vo.

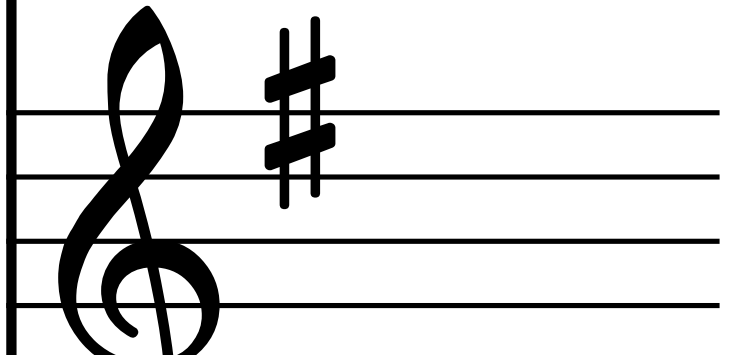

112

Vo.

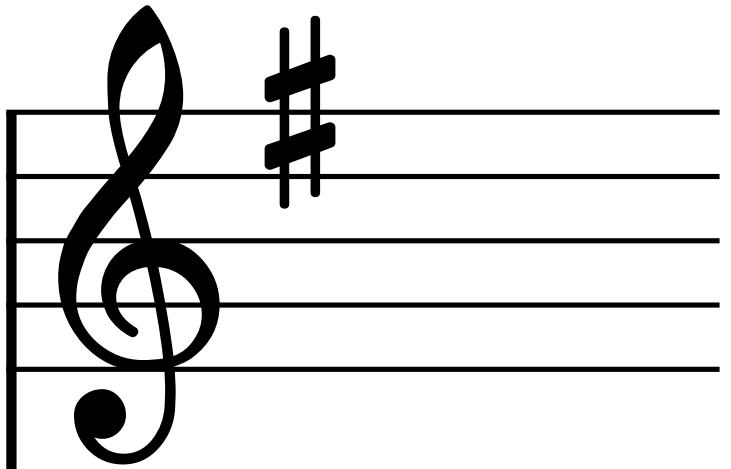

T.

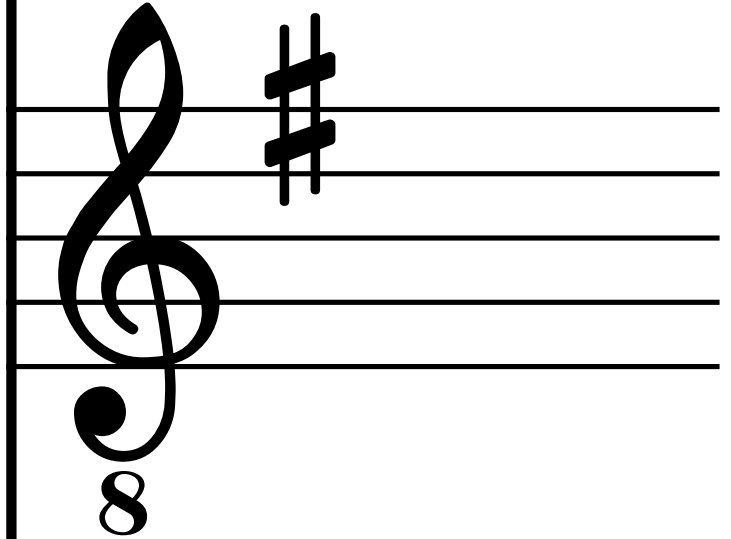

Vo.

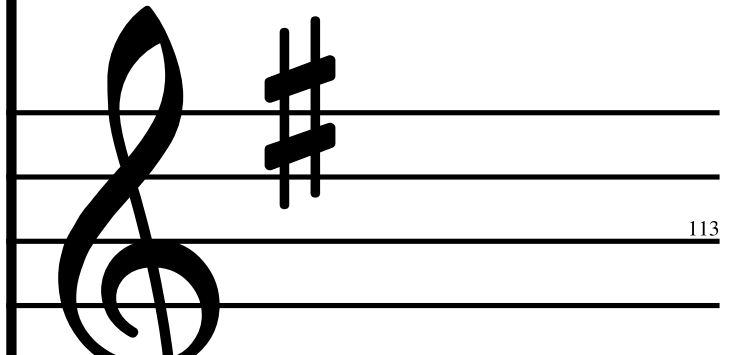

113

Vo.

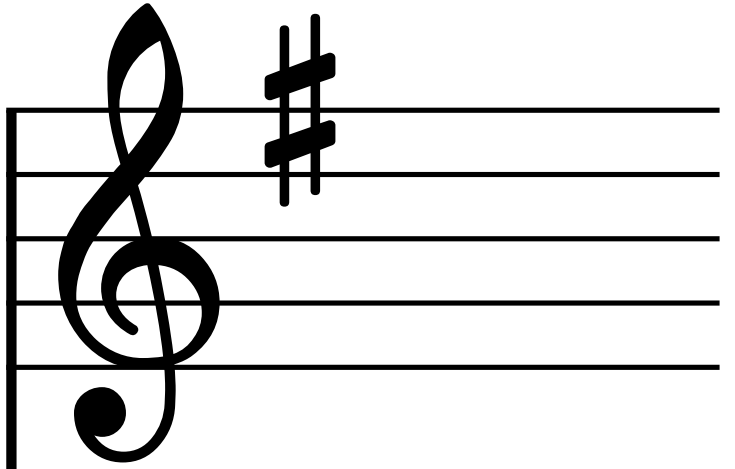

T.

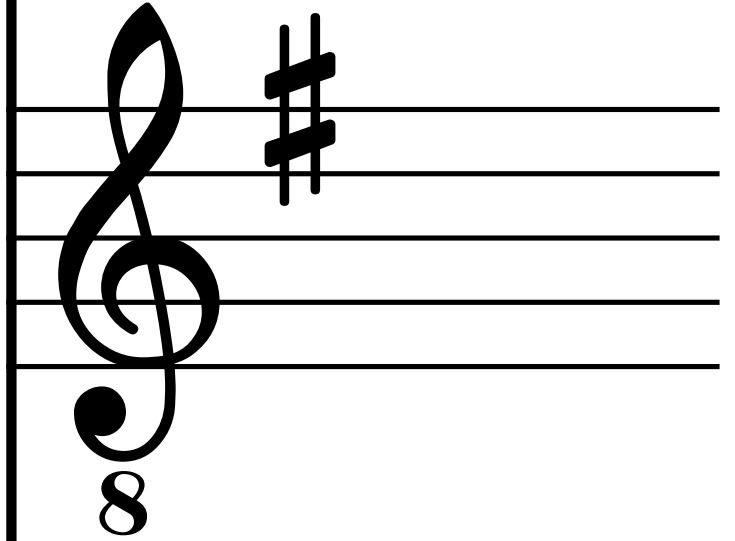

Vo.

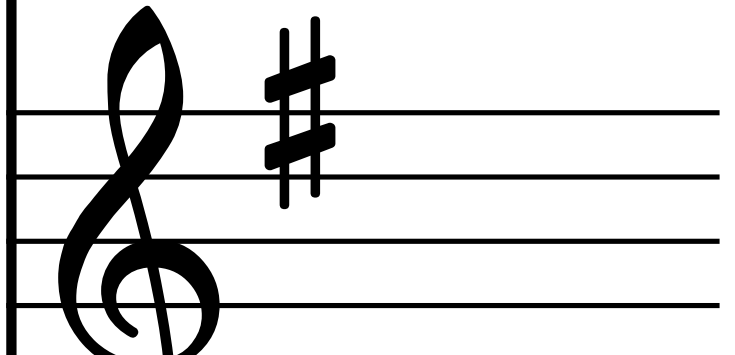

114

Vo.

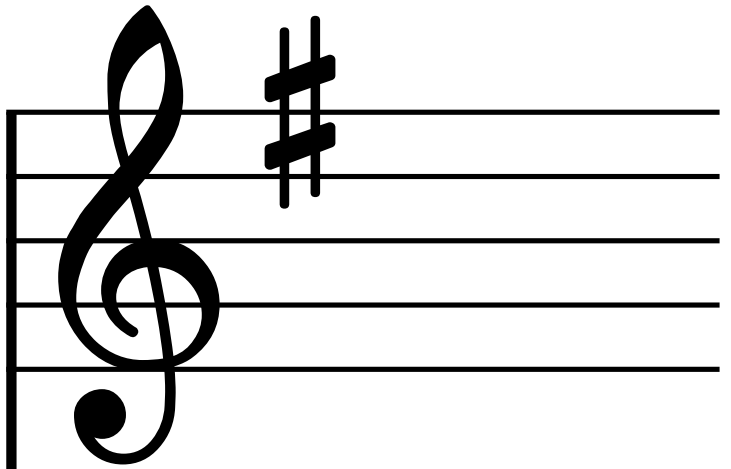

T.

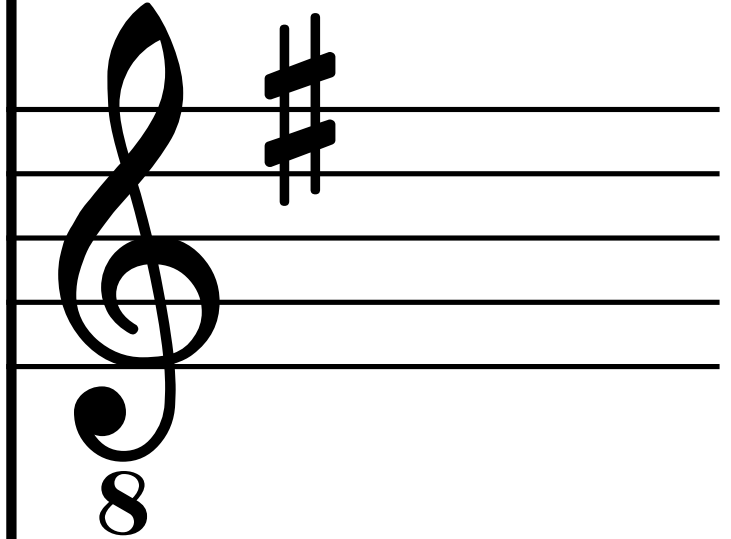

Vo.

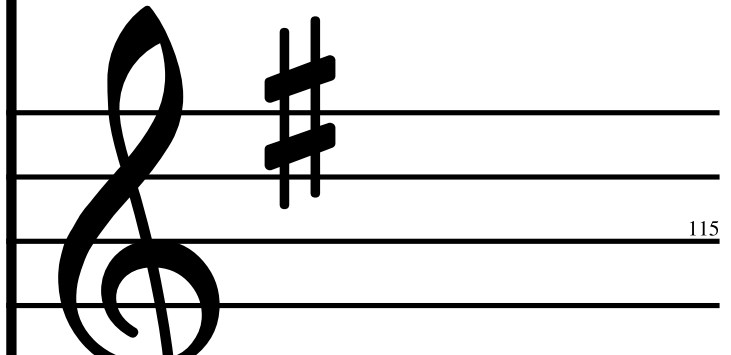

115

Vo.

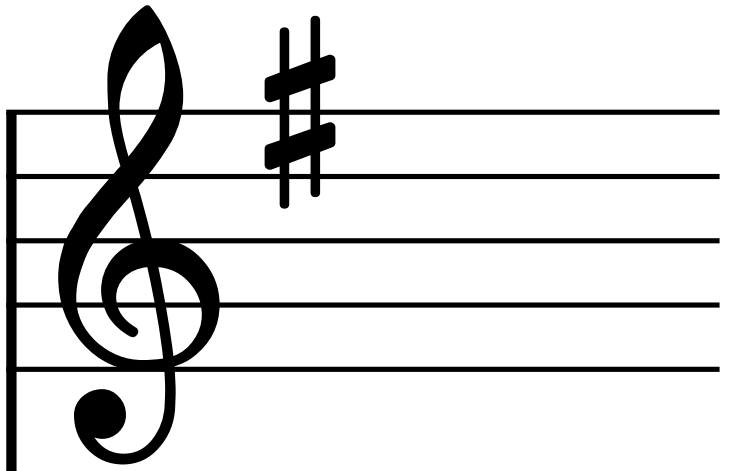

T.

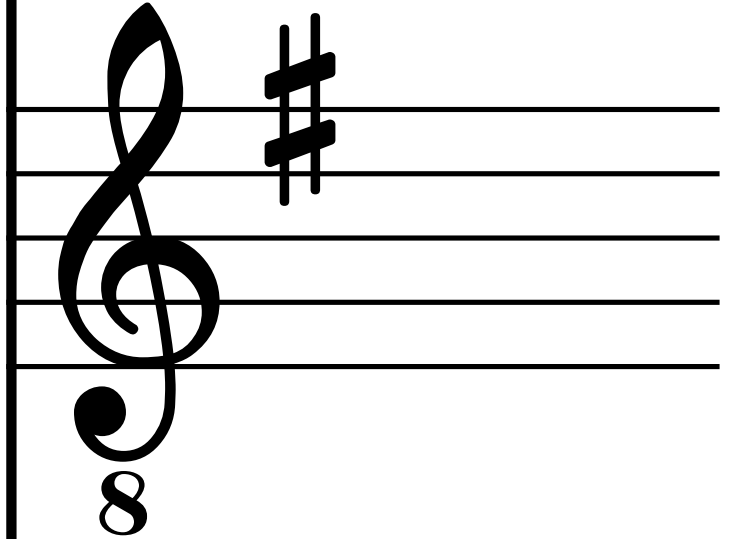

Vo.

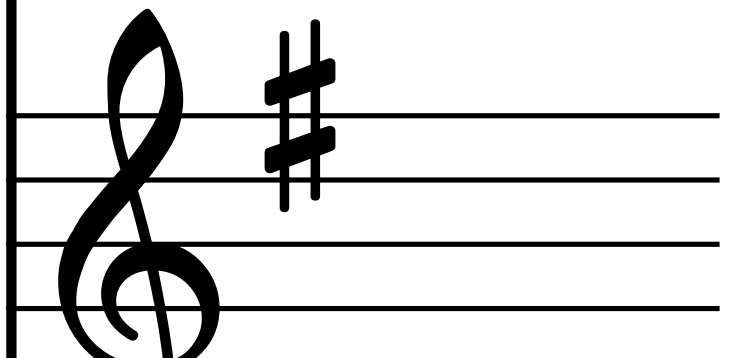

116

Vo.

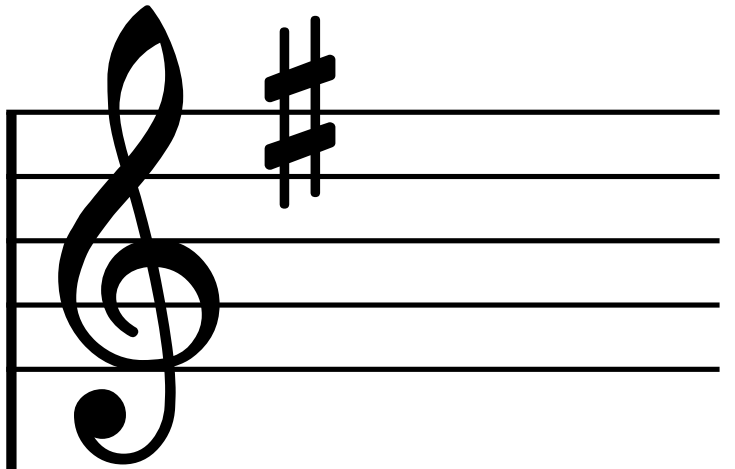

T.

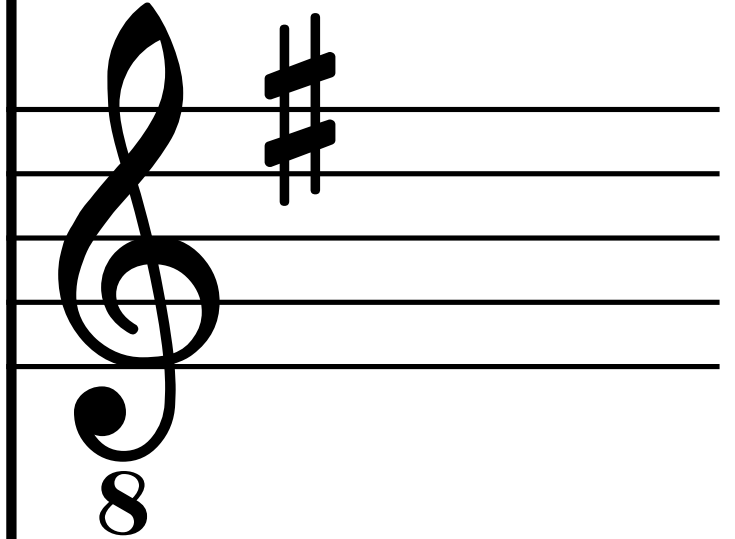

Vo.

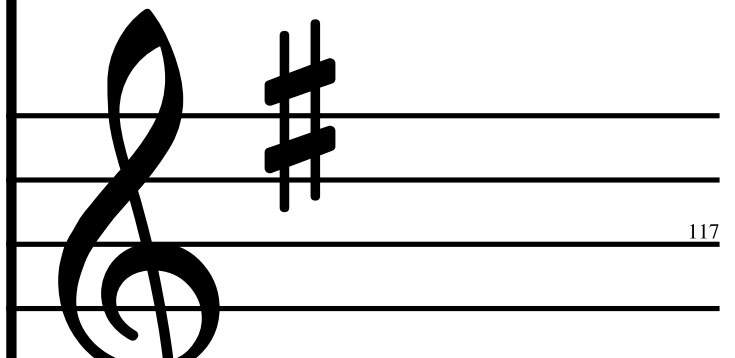

117

Vo.

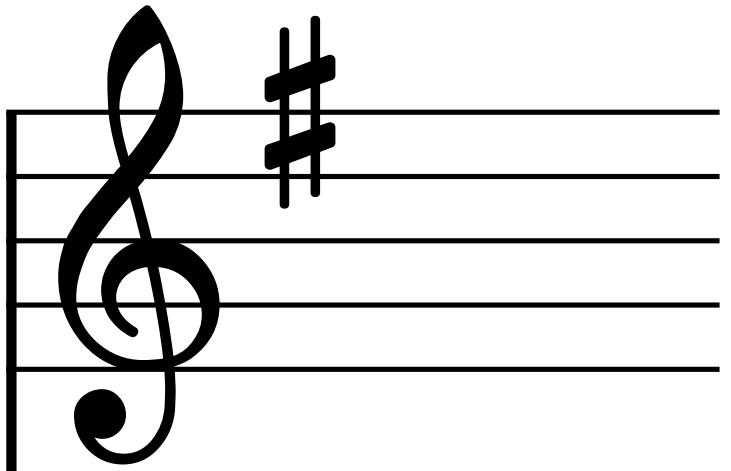

T.

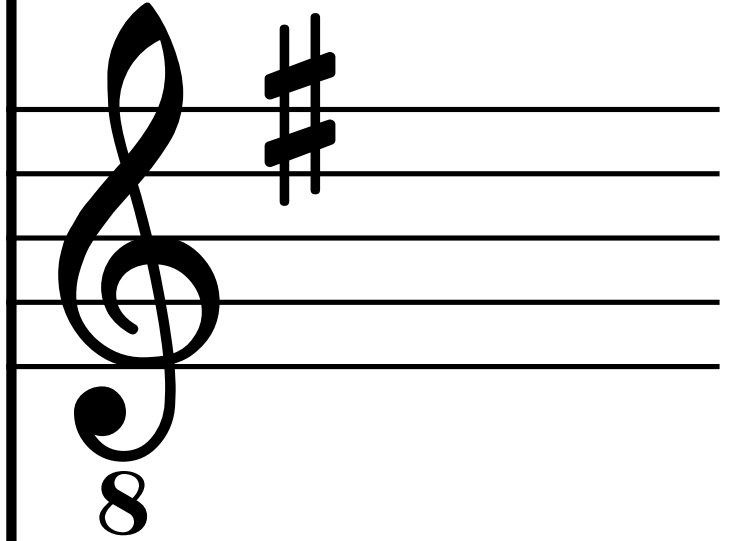

Vo.

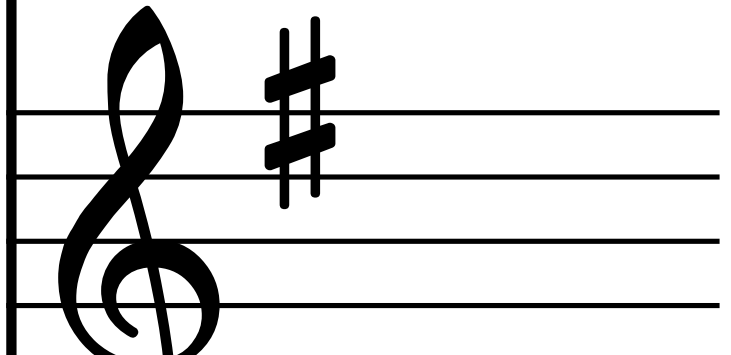

118

Vo.

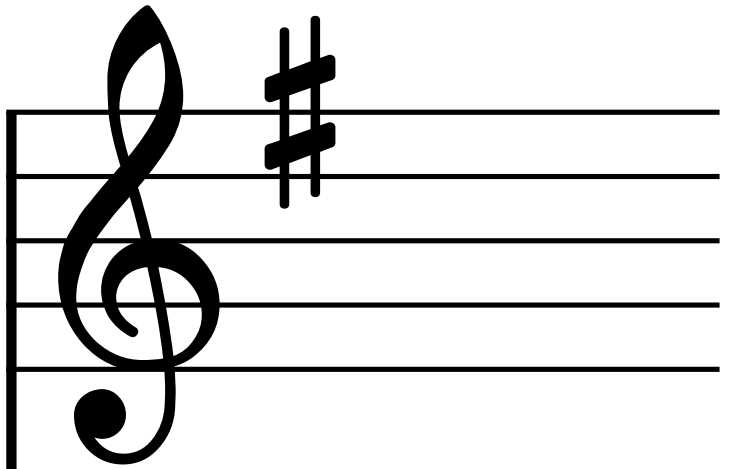

T.

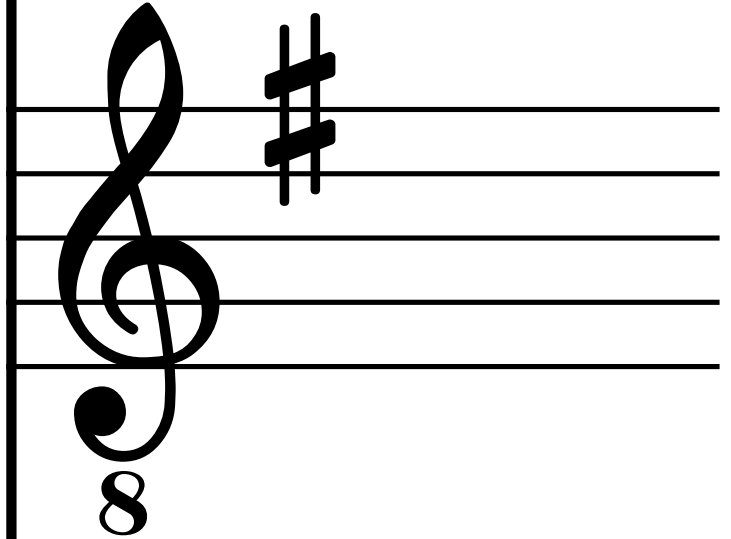

Vo.

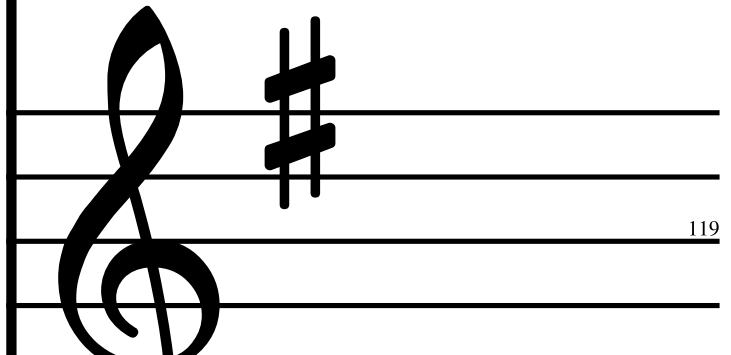

Vo.

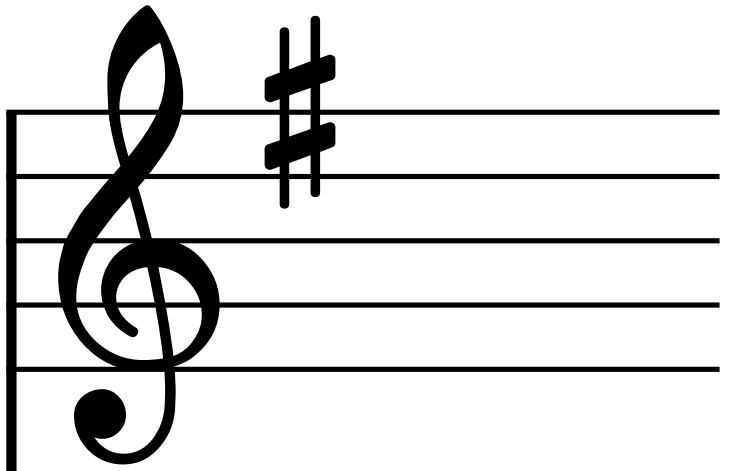

T.

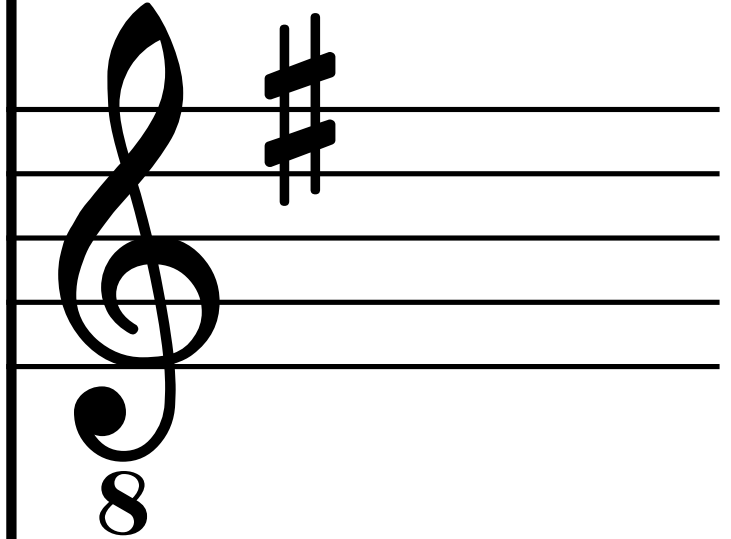

Vo.

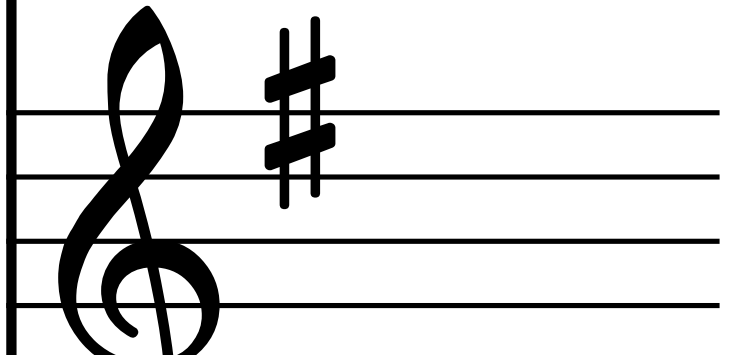

120

Vo.

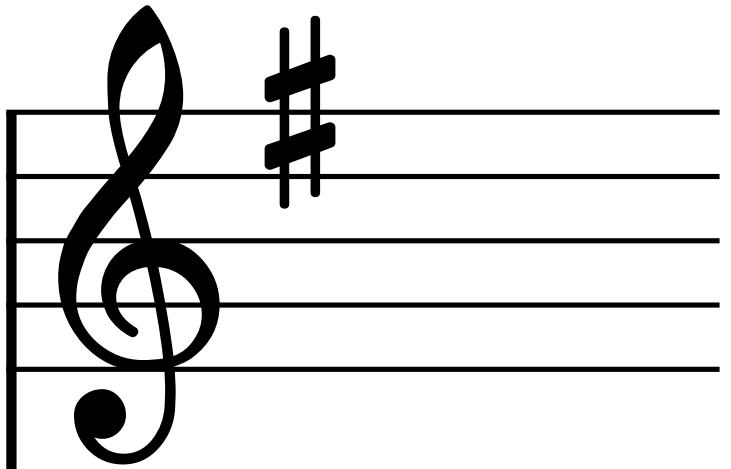

T.

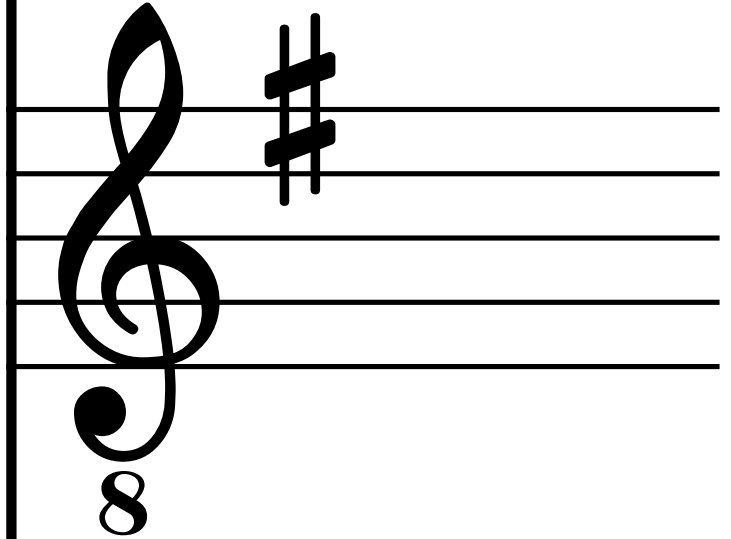

Vo.

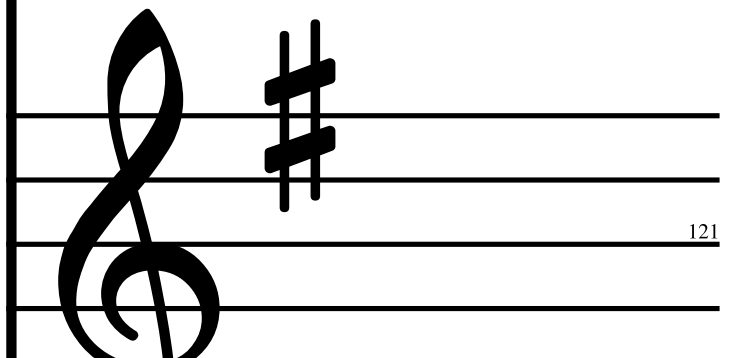

121

Vo.

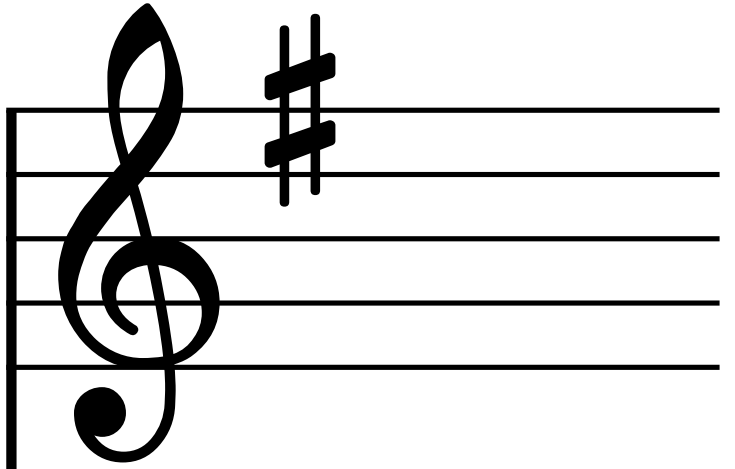

T.

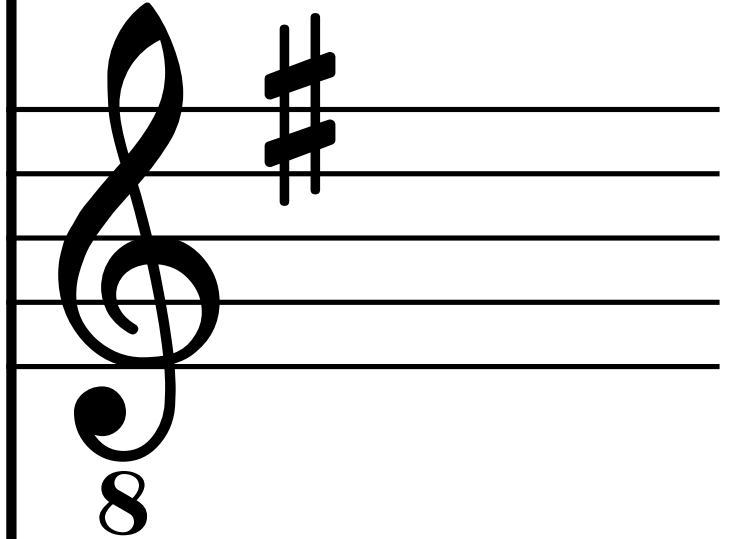

Vo.

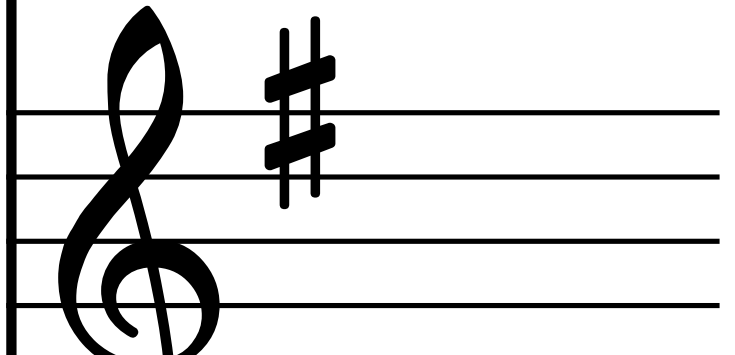

122

Vo.

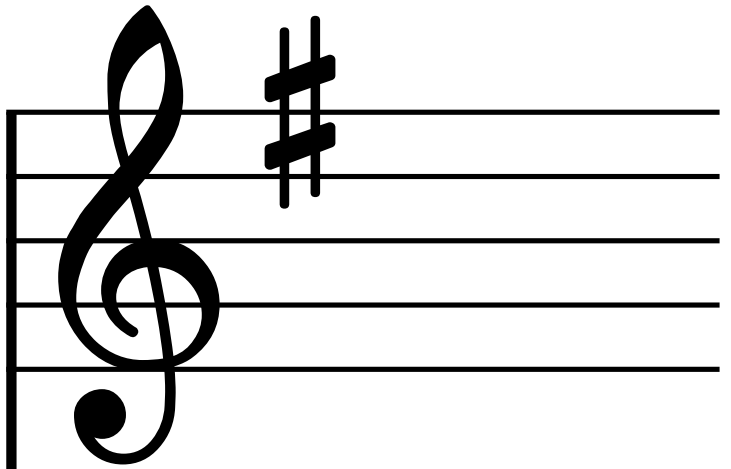

T.

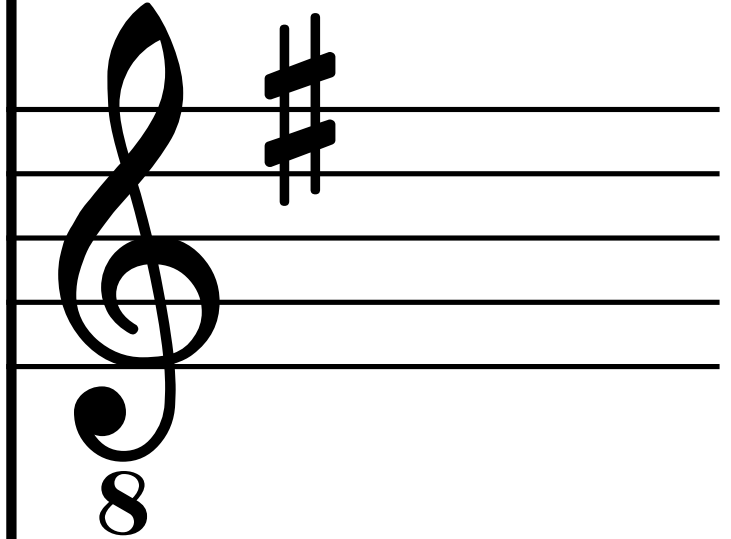

Vo.

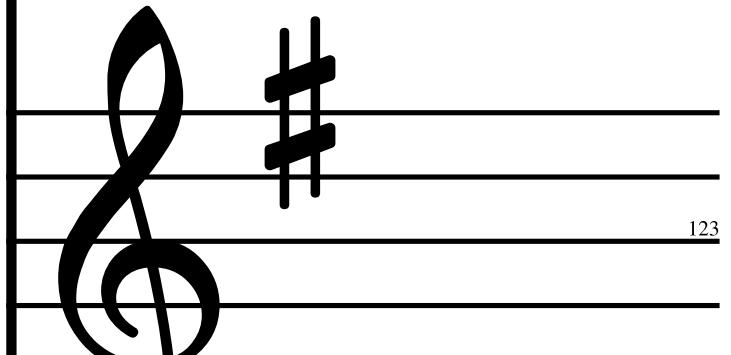

123

Vo.

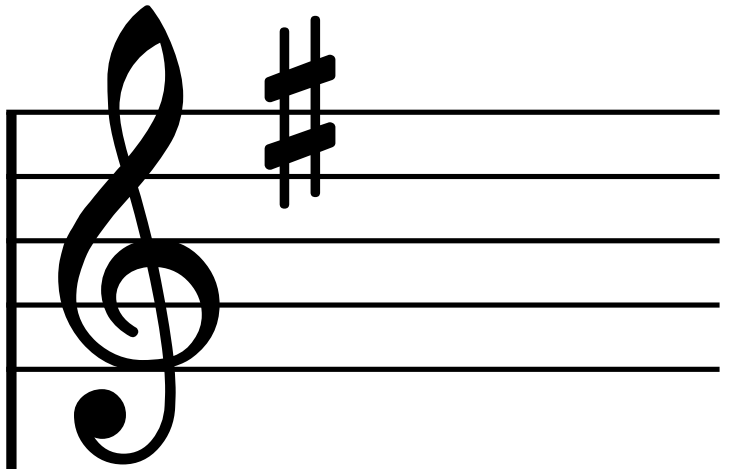

T.

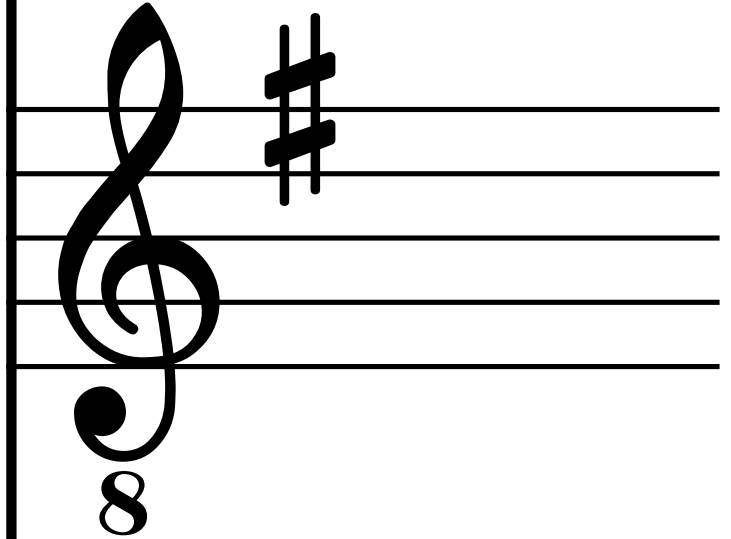

Vo.

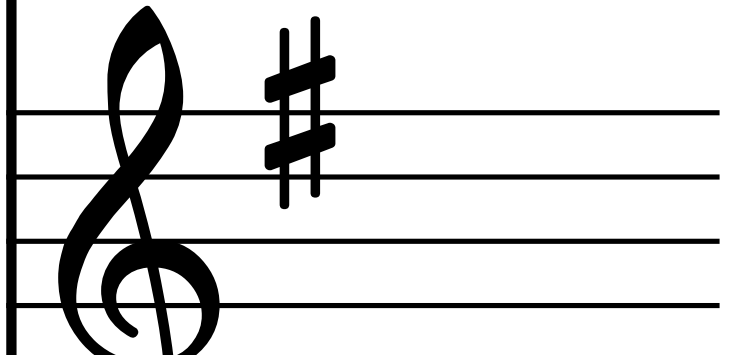

124

Vo.

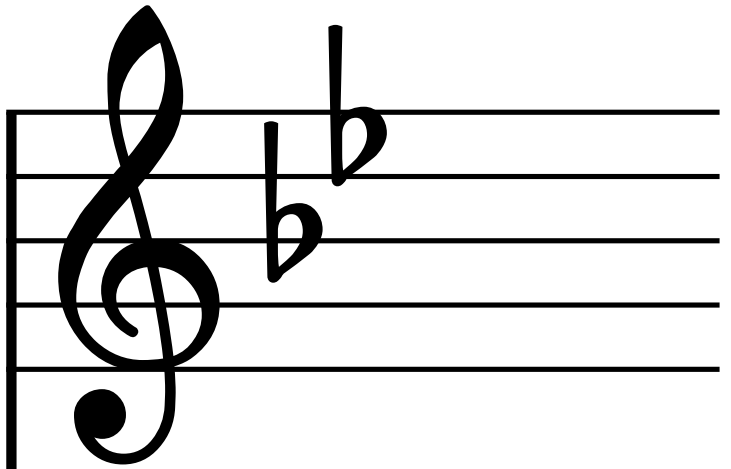

T.

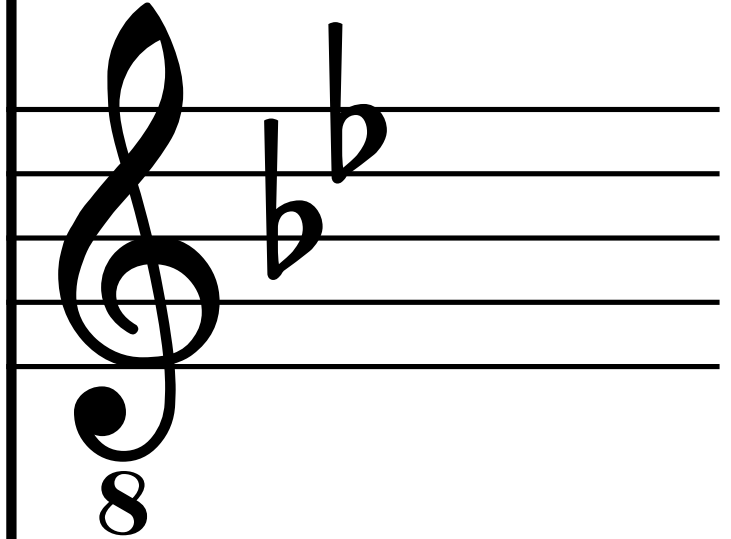

Vo.

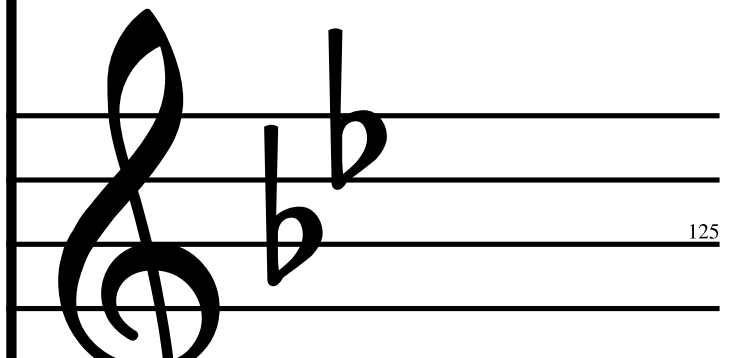

125

Vo.

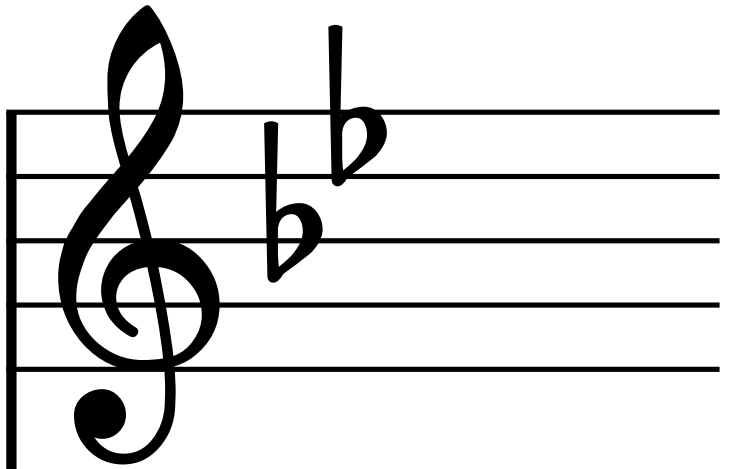

T.

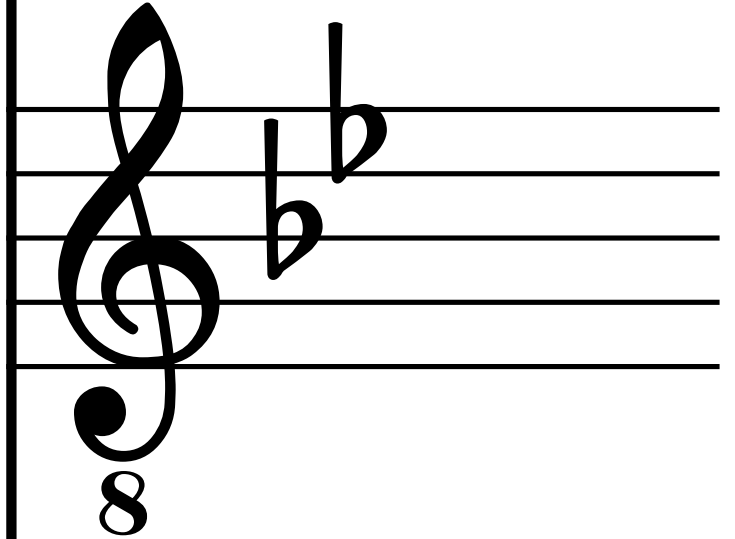

Vo.

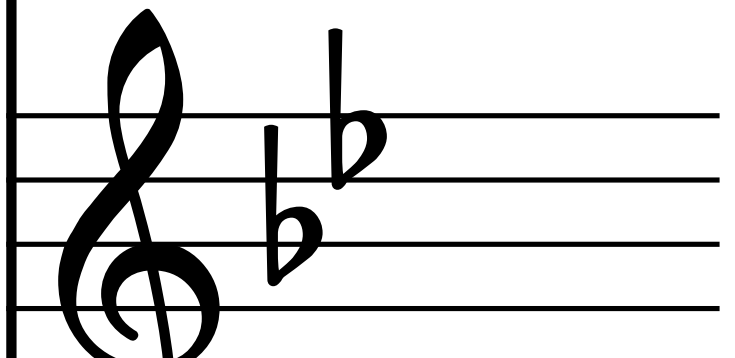

126

Vo.

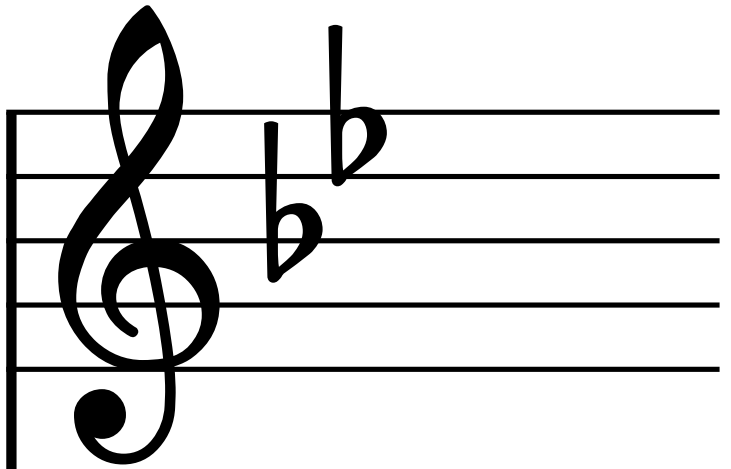

T.

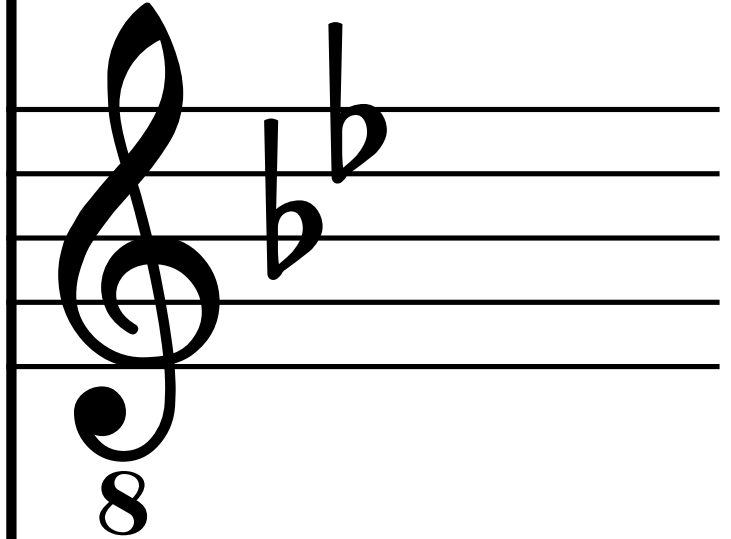

Vo.

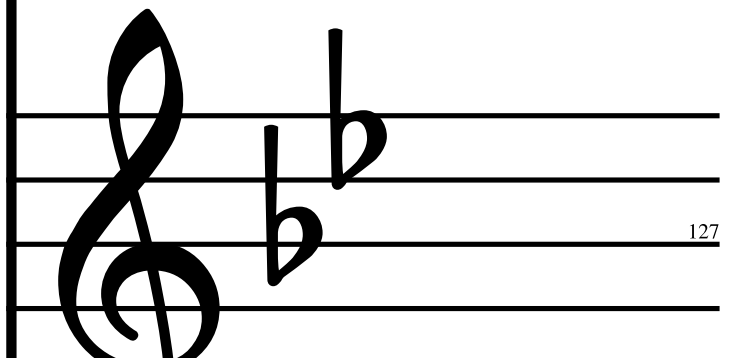

127

Vo.

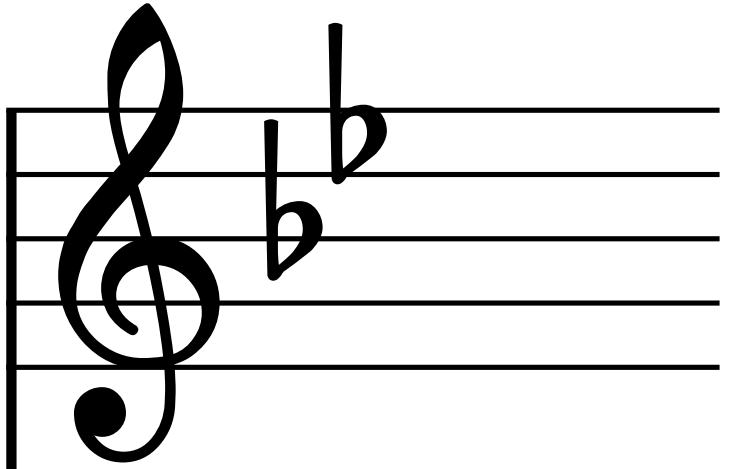

T.

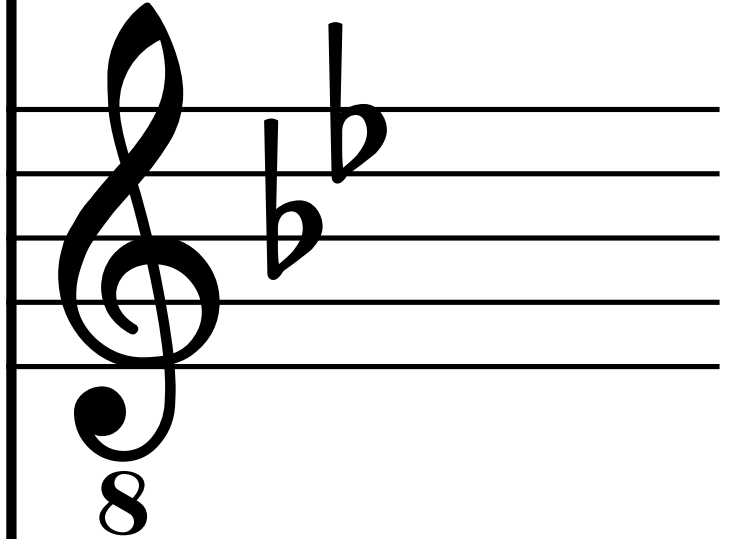

Vo.

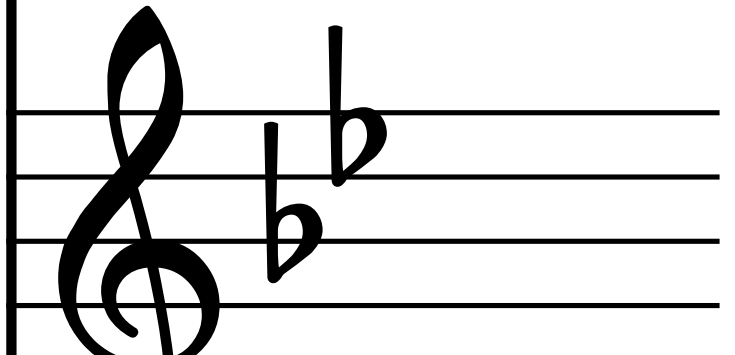

128

Vo.

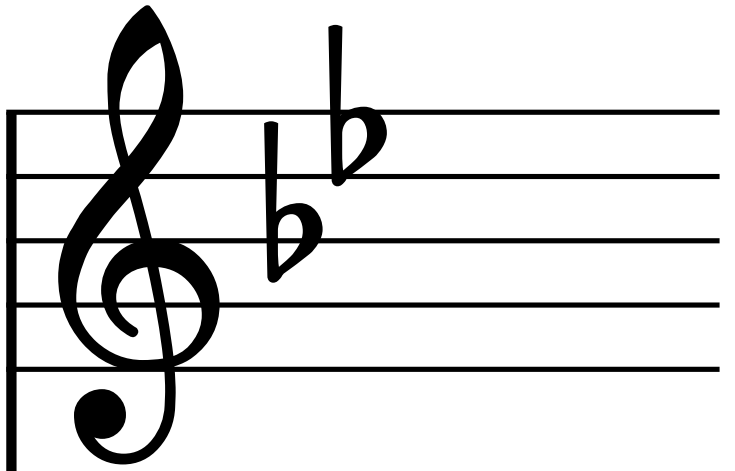

T.

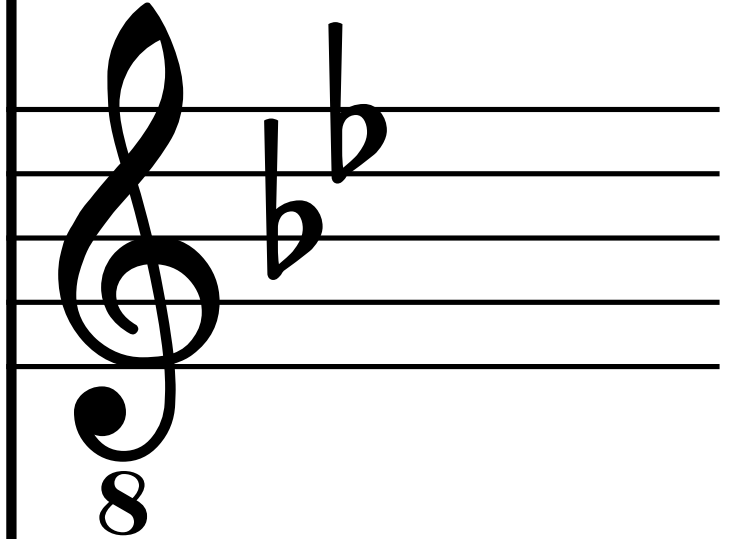

Vo.

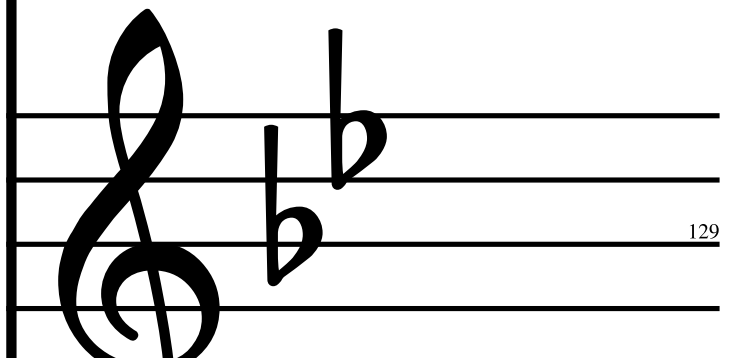

129

Vo.

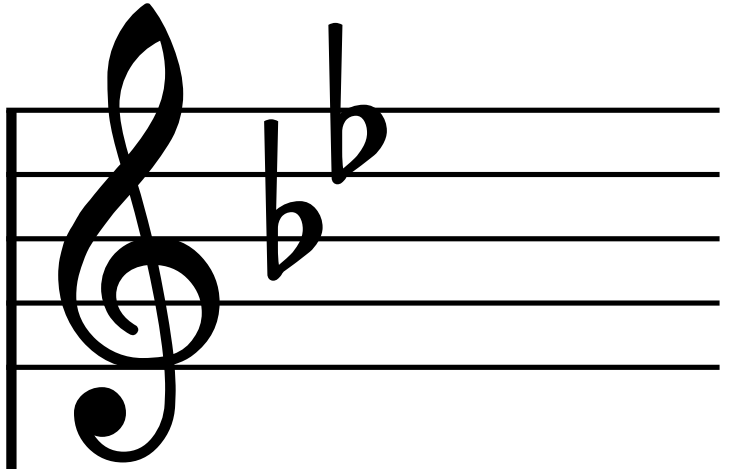

T.

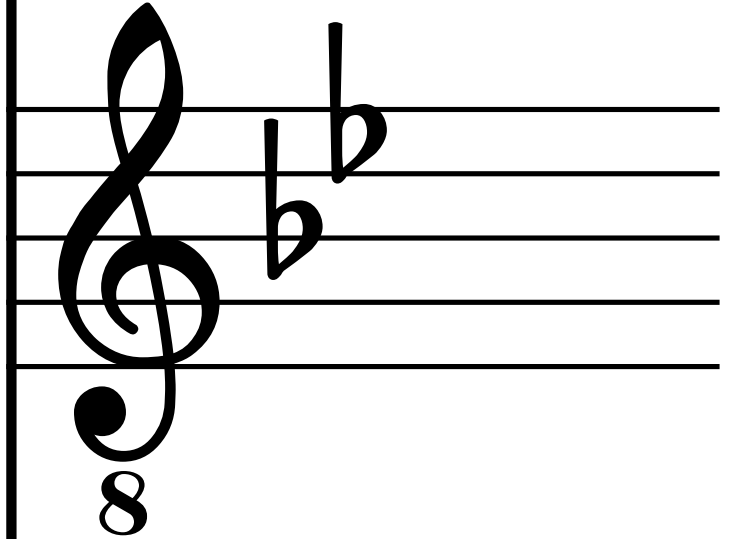

Vo.

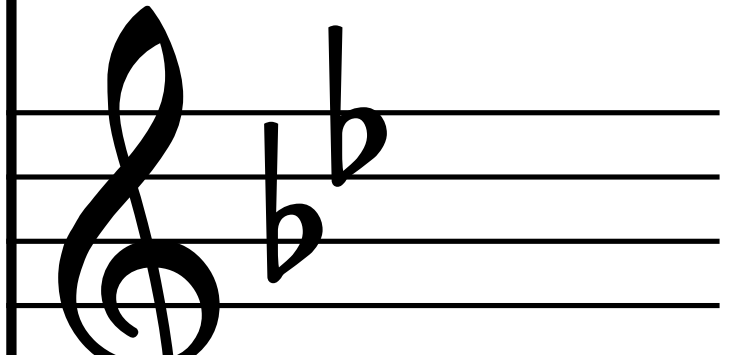

130

Vo.

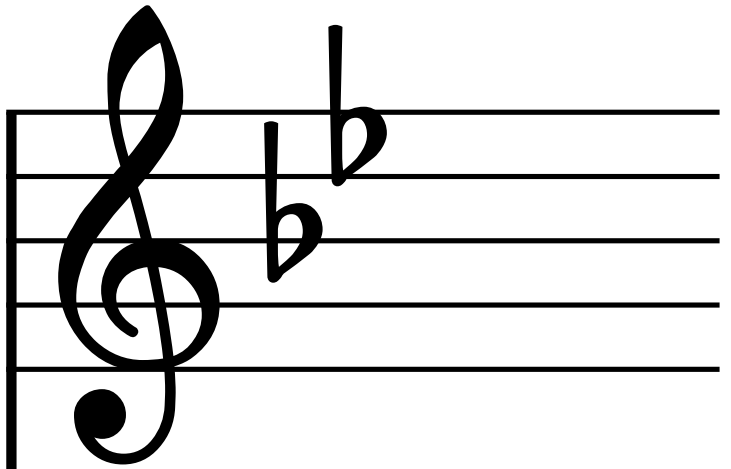

T.

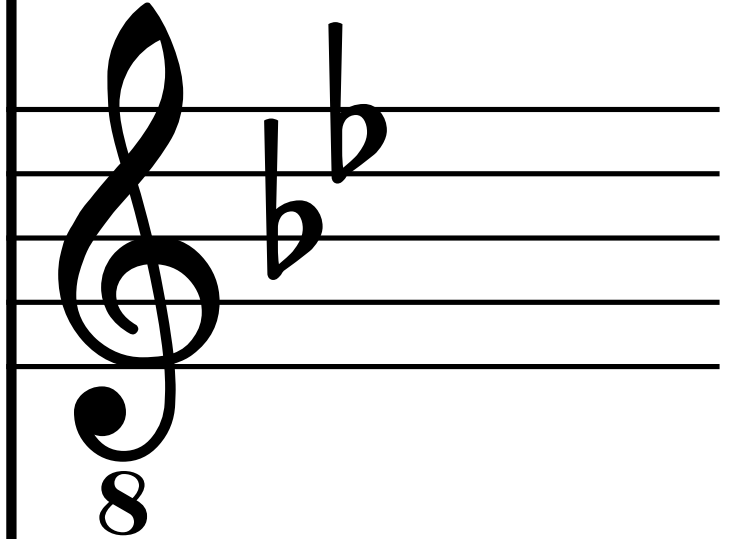

Vo.

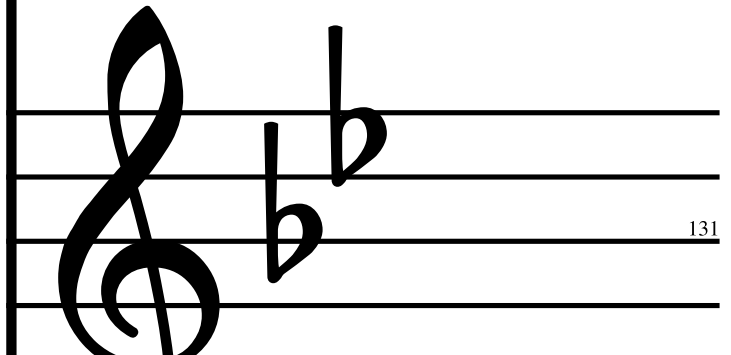

131

Vo.

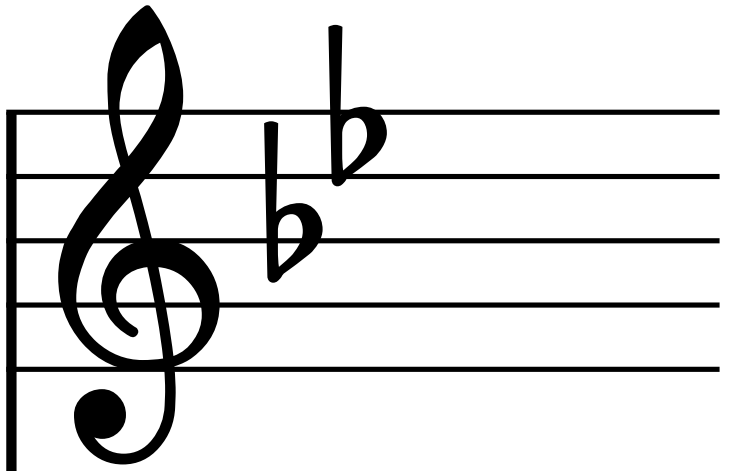

T.

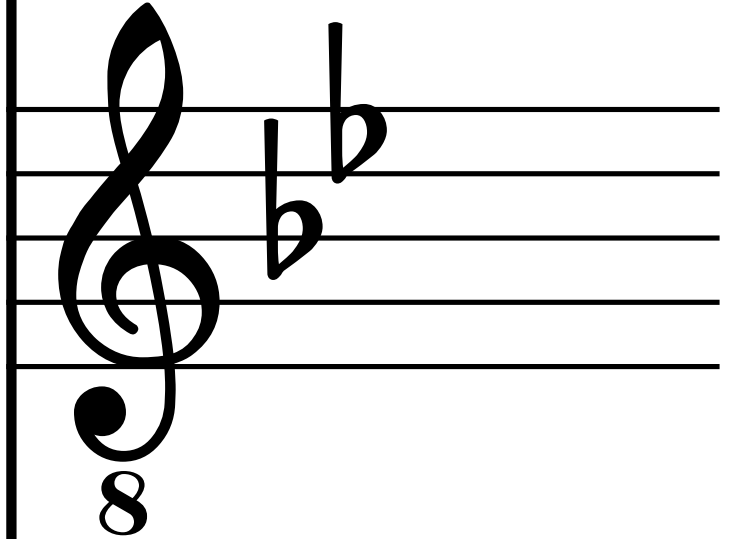

Vo.

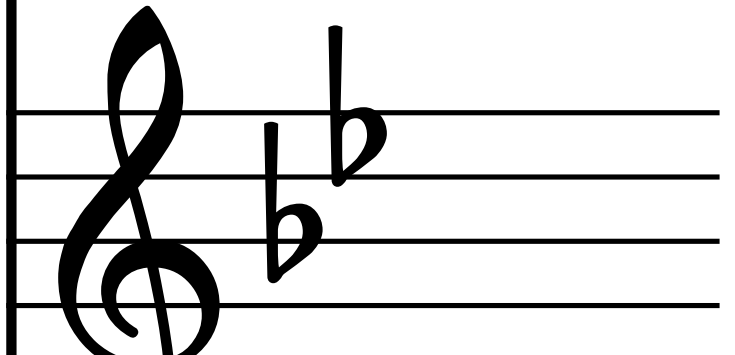

132

Vo.

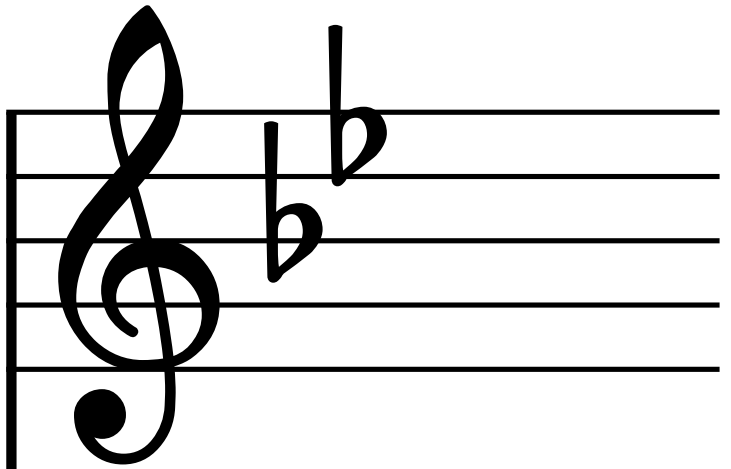

T.

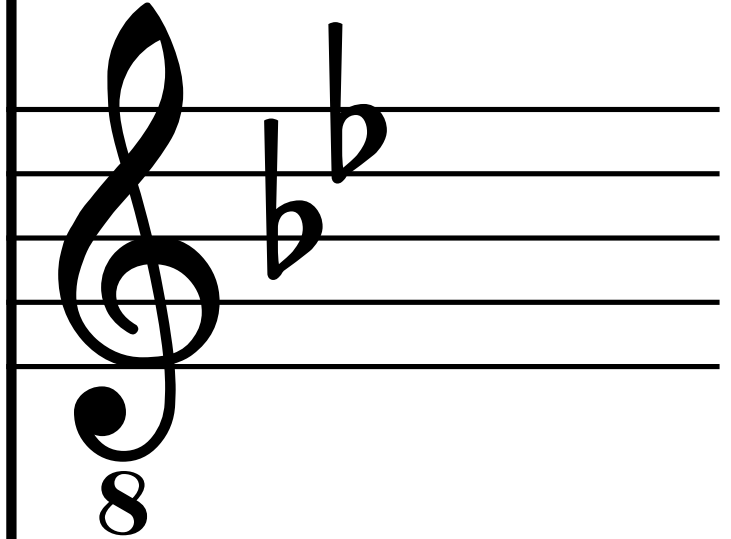

Vo.

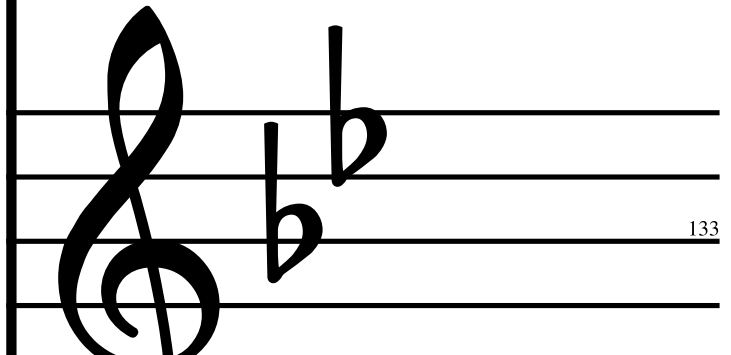

133

Vo.

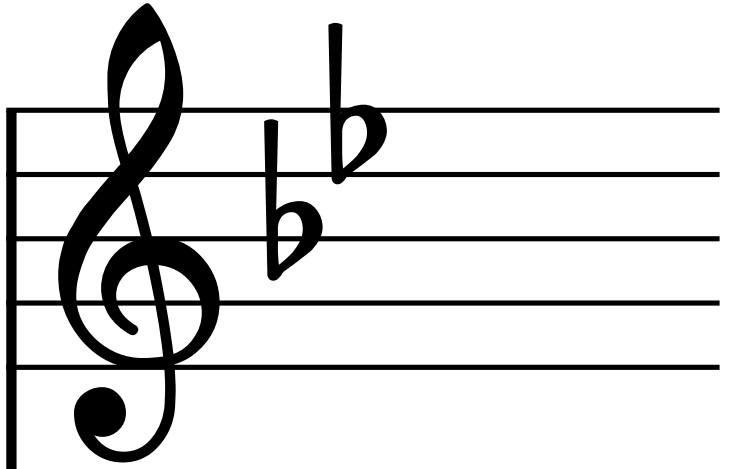

T.

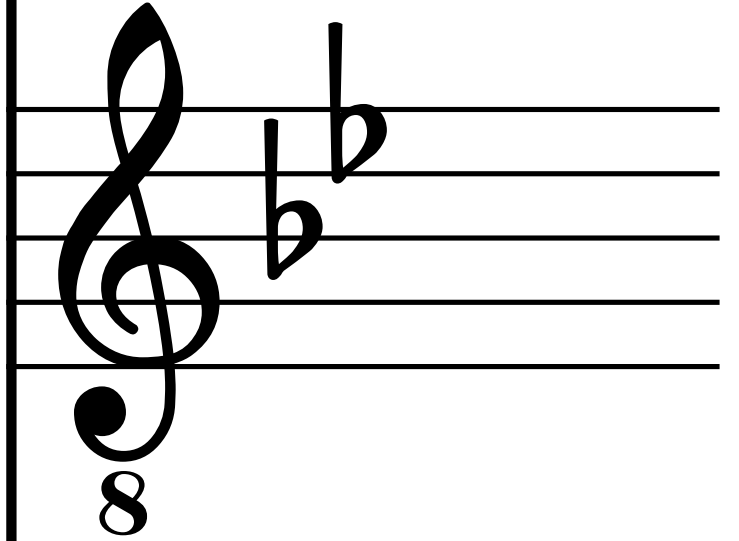

Vo.

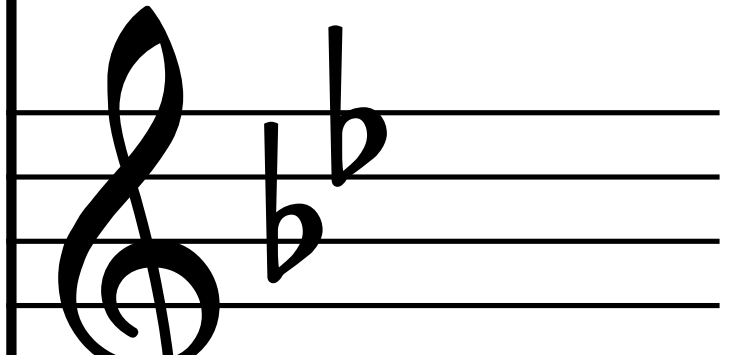

134

Vo.

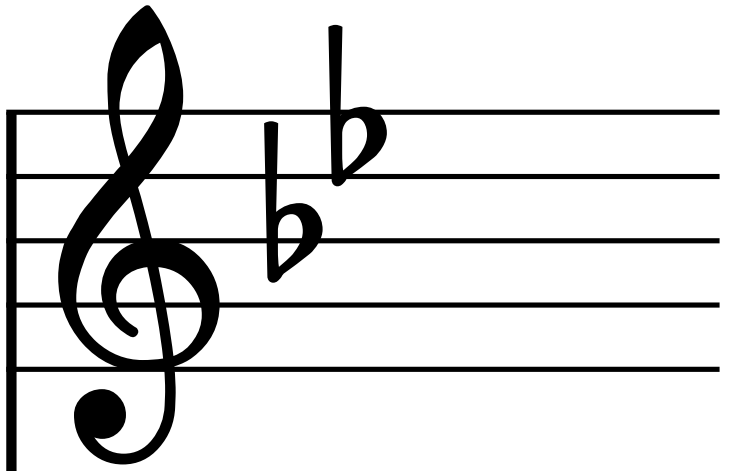

T.

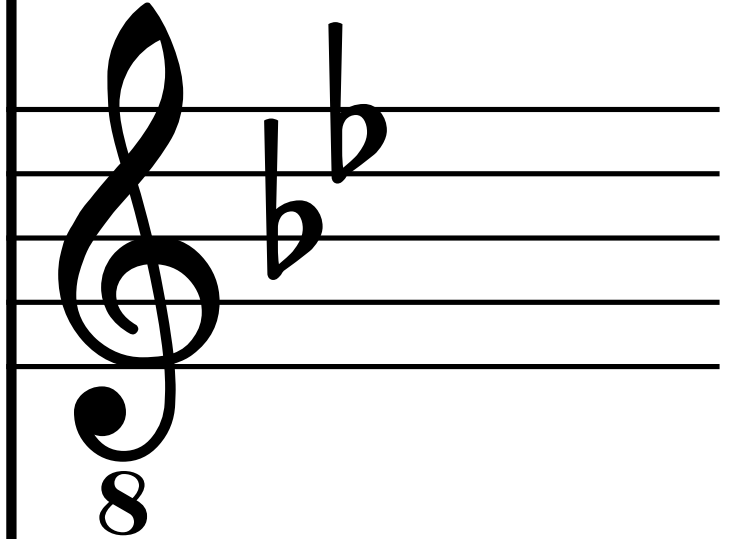

Vo.

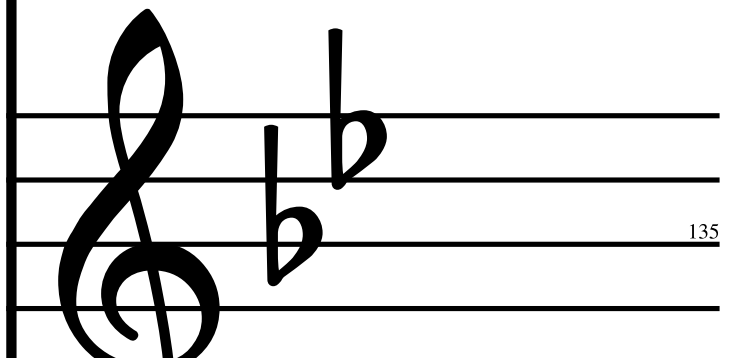

135

Vo.

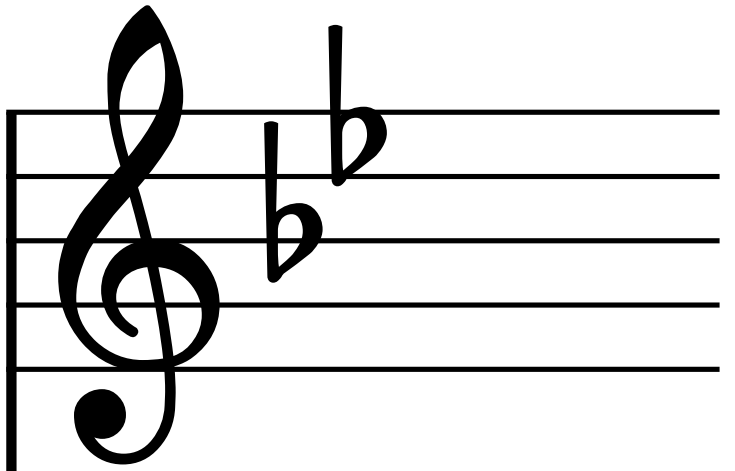

T.

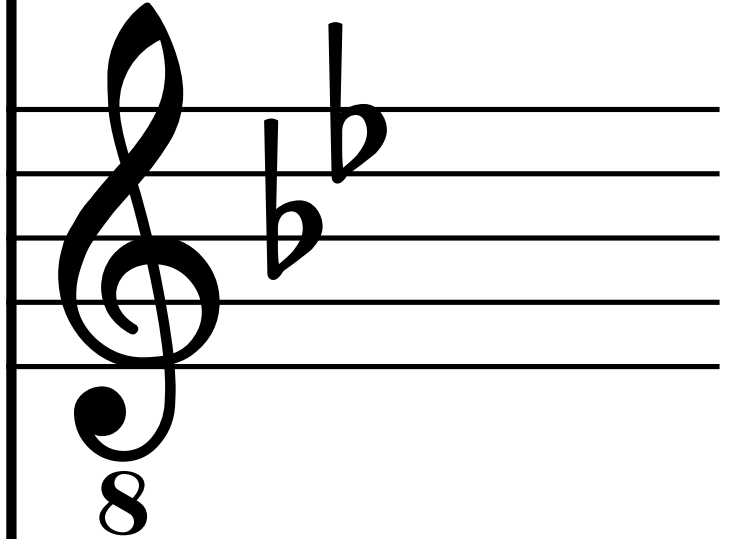

Vo.

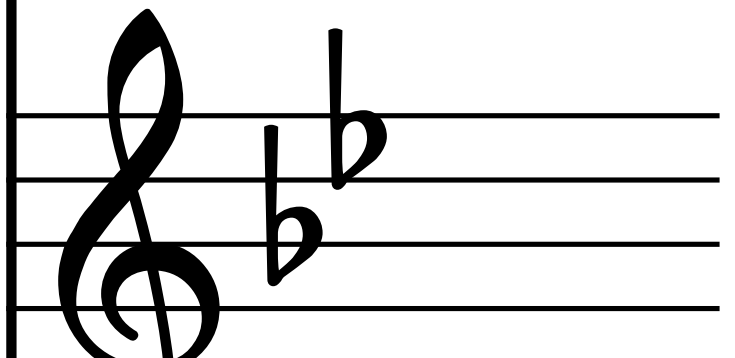

136

Vo.

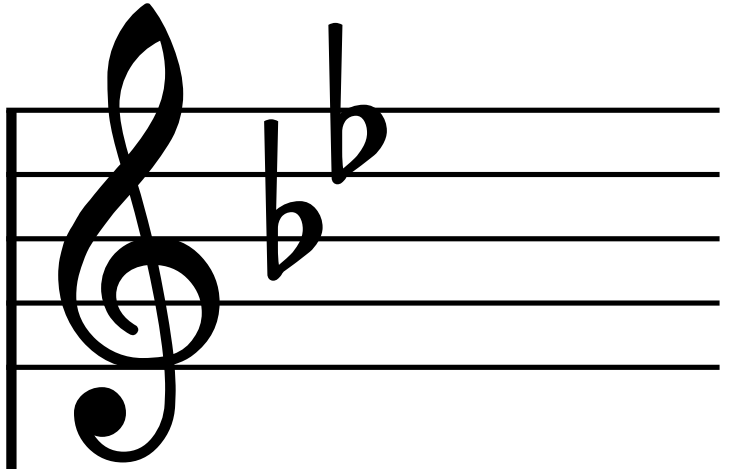

T.

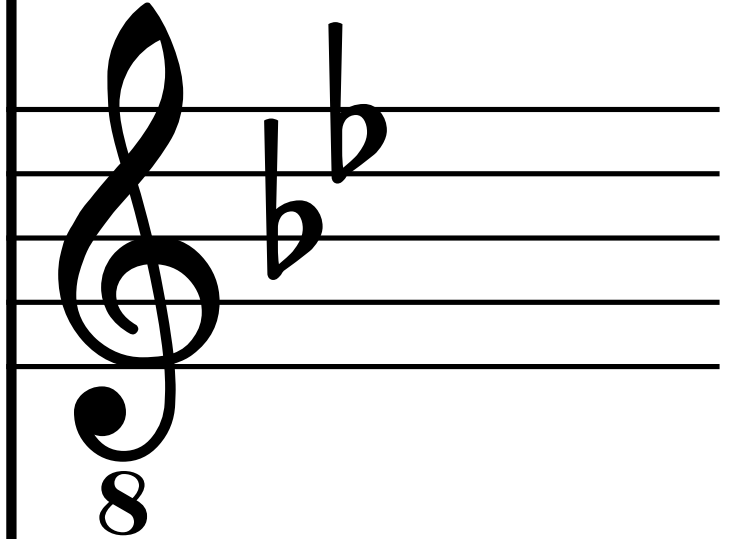

Vo.

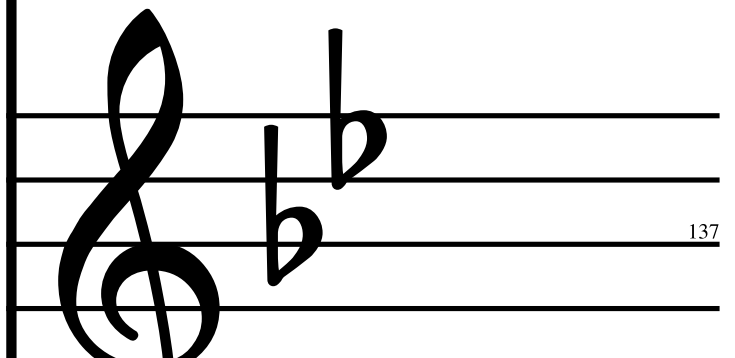

137

Vo.

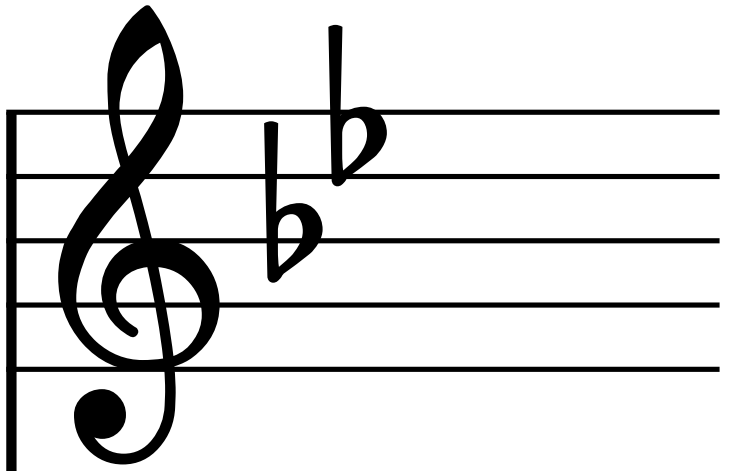

T.

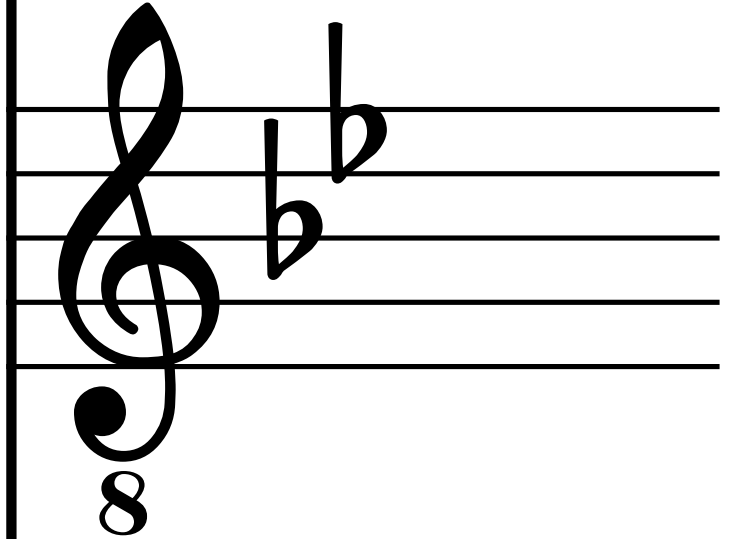

Vo.

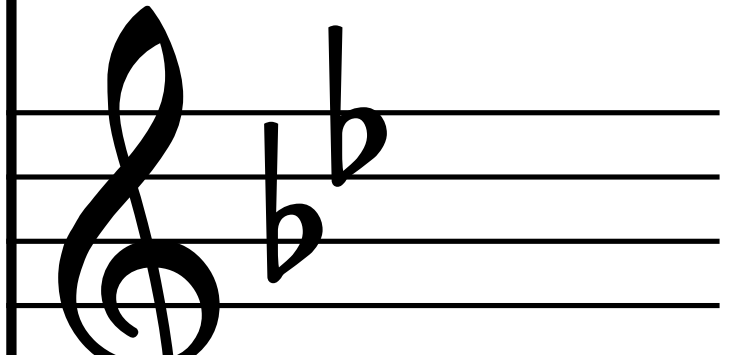

138

Vo.

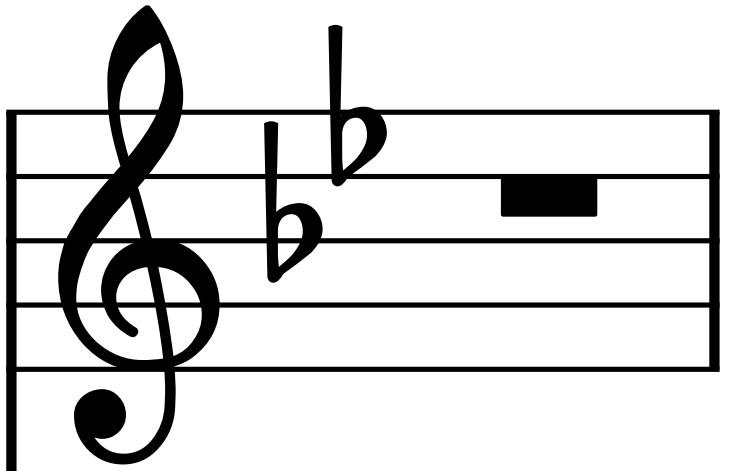

T.

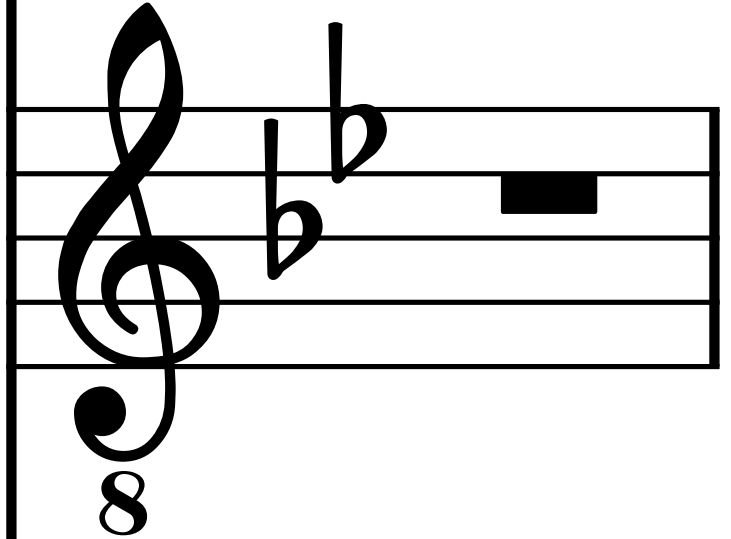

Vo.

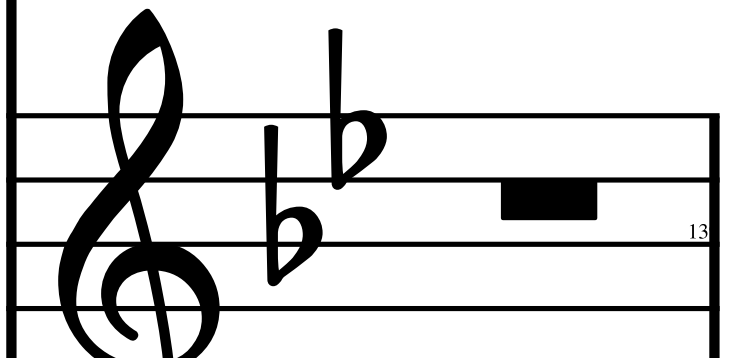

139

Vo.

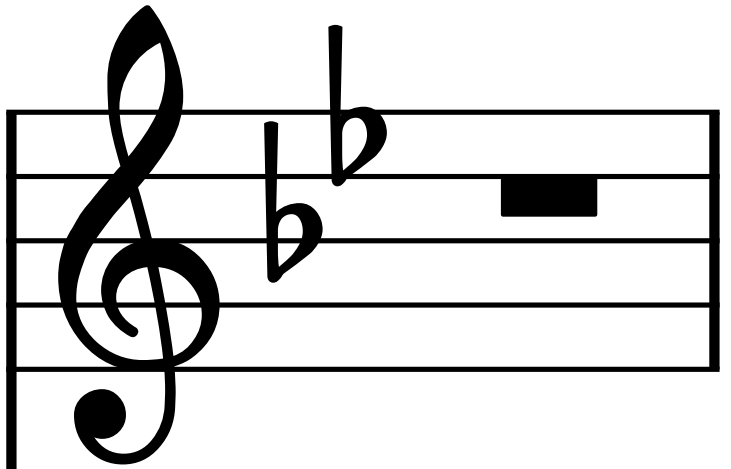

T.

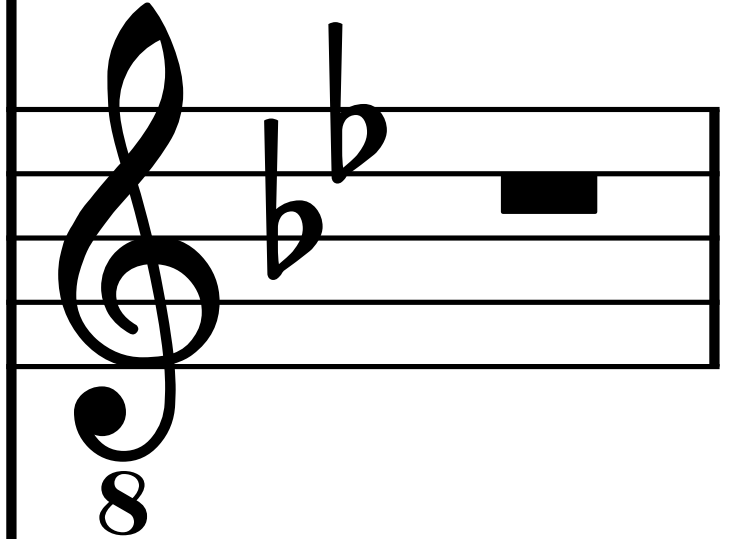

Vo.

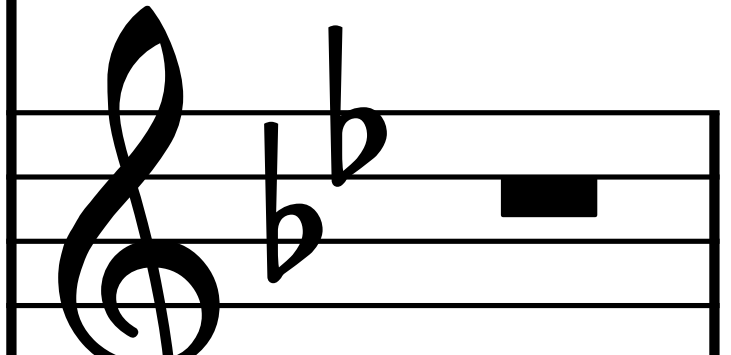

140

Vo.

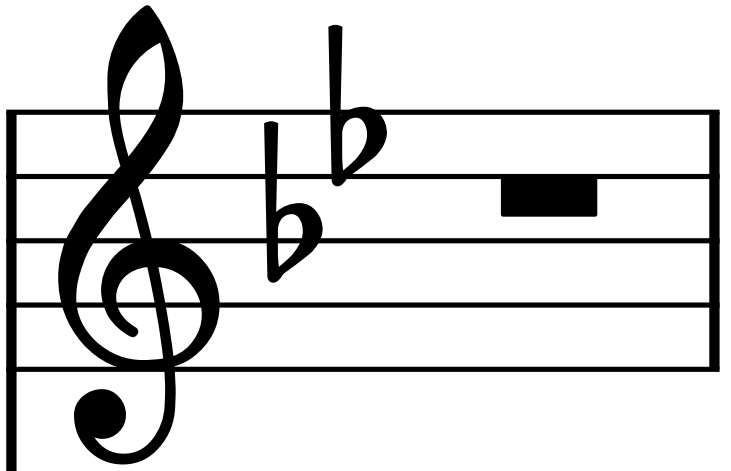

T.

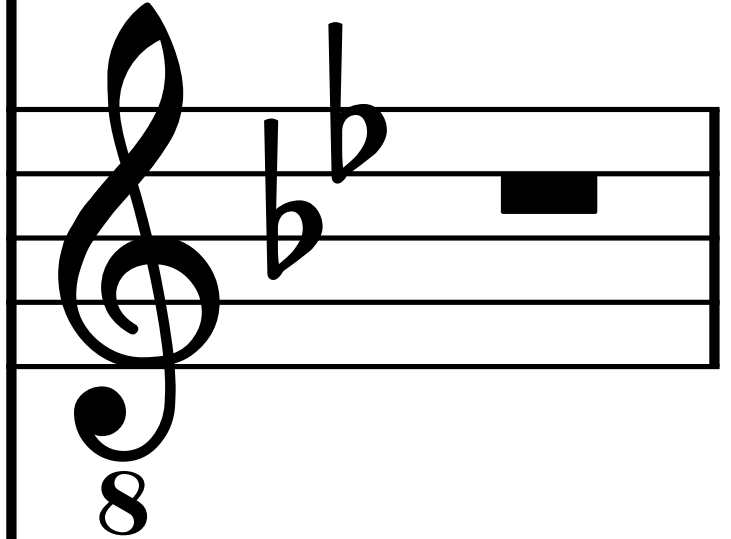

Vo.

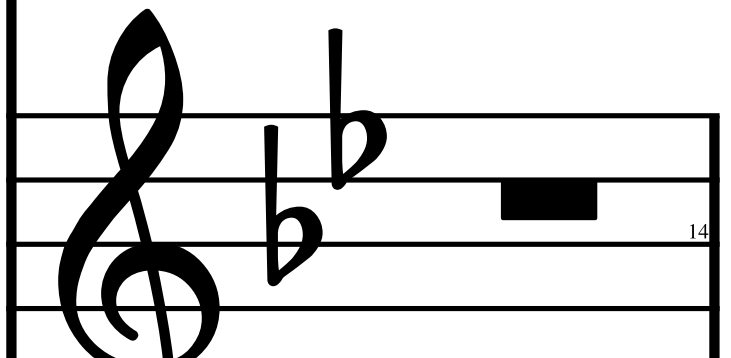

141

Vo.

A musical staff in treble clef with a key signature of two flats (Bb and Eb). The staff contains a whole note chord consisting of the notes Bb and Eb.

T.

A musical staff in treble clef with a key signature of two flats (Bb and Eb). The staff contains a whole note chord consisting of the notes Bb and Eb. An octave sign (8) is positioned below the staff.

Vo.

A musical staff in treble clef with a key signature of two flats (Bb and Eb). The staff contains a whole note chord consisting of the notes Bb and Eb.

142

Vo.

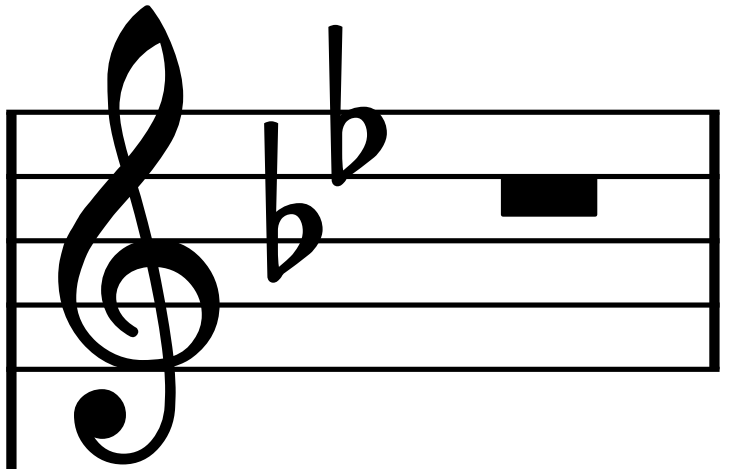

T.

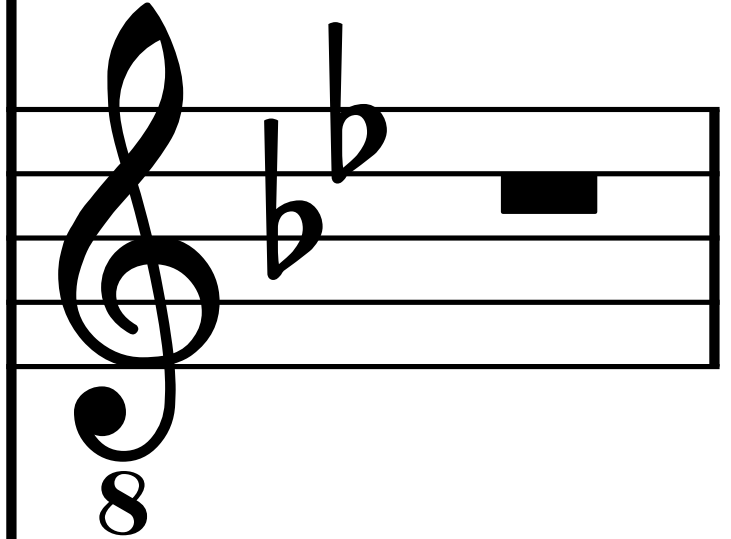

Vo.

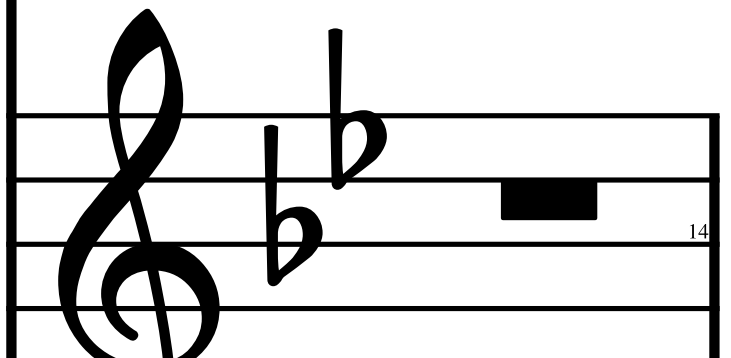

143

Vo.

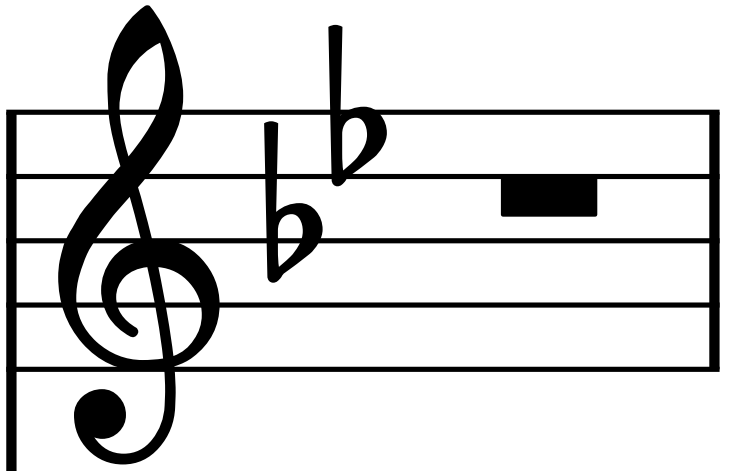

T.

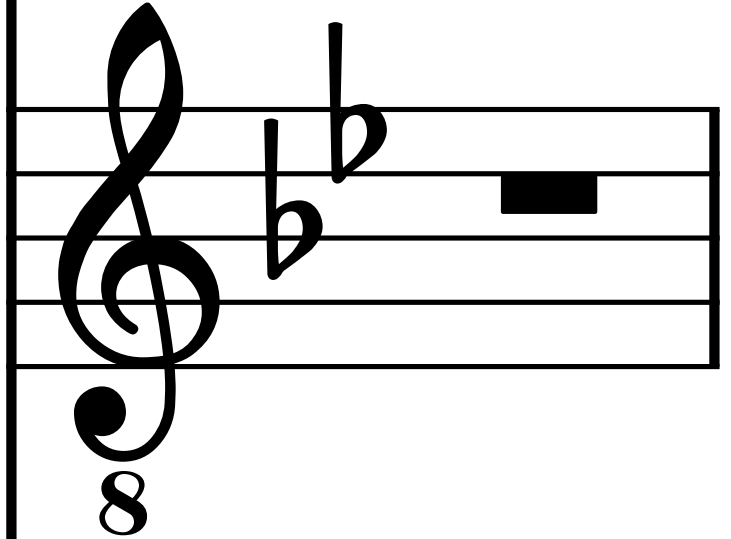

Vo.

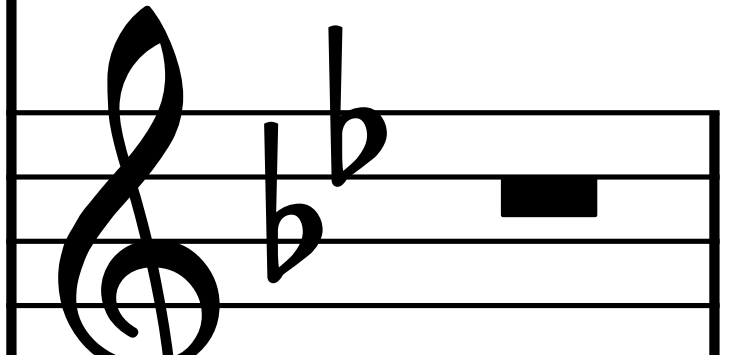

144

Vo.

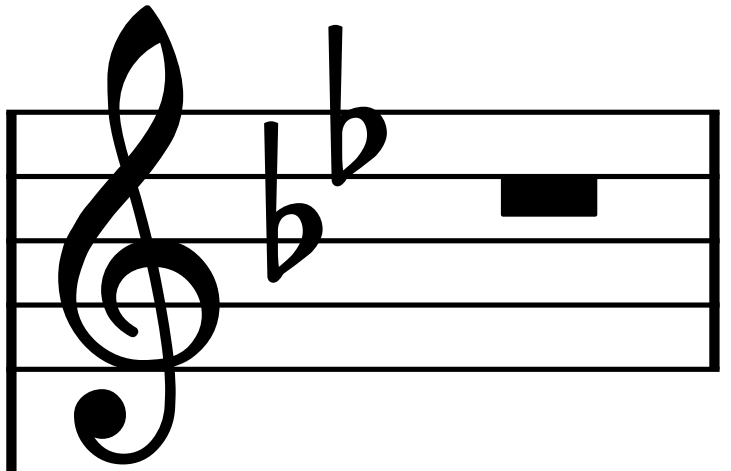

T.

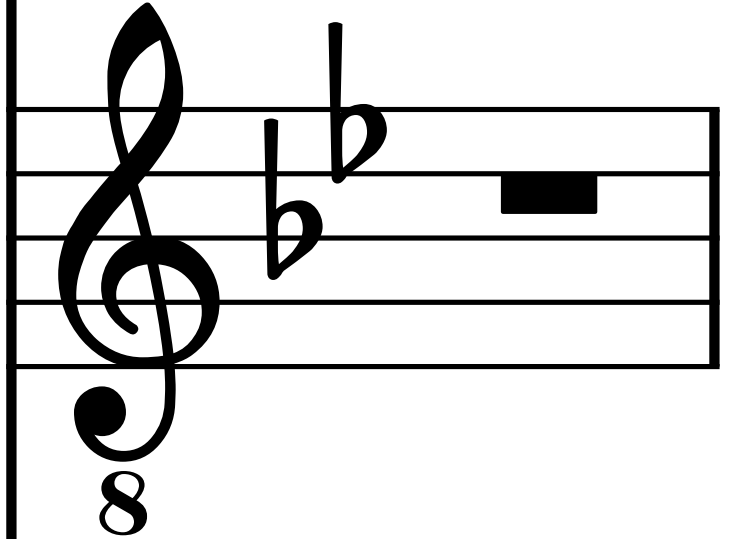

Vo.

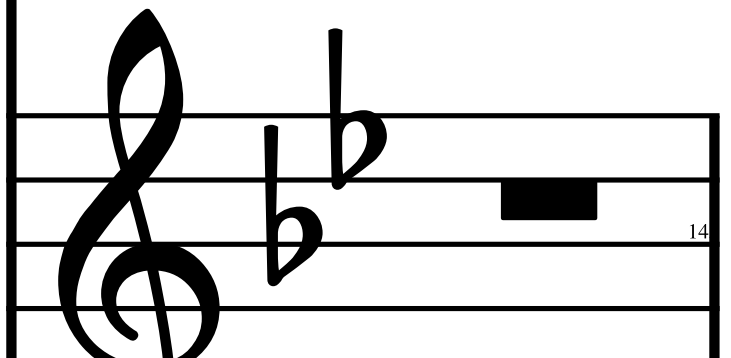

145

Vo.

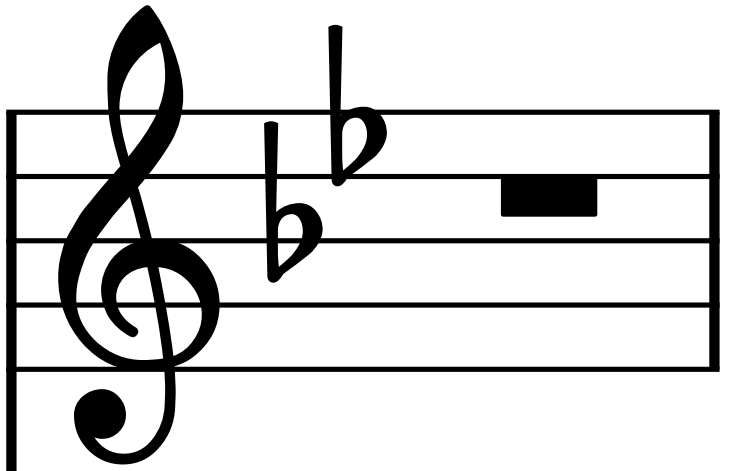

T.

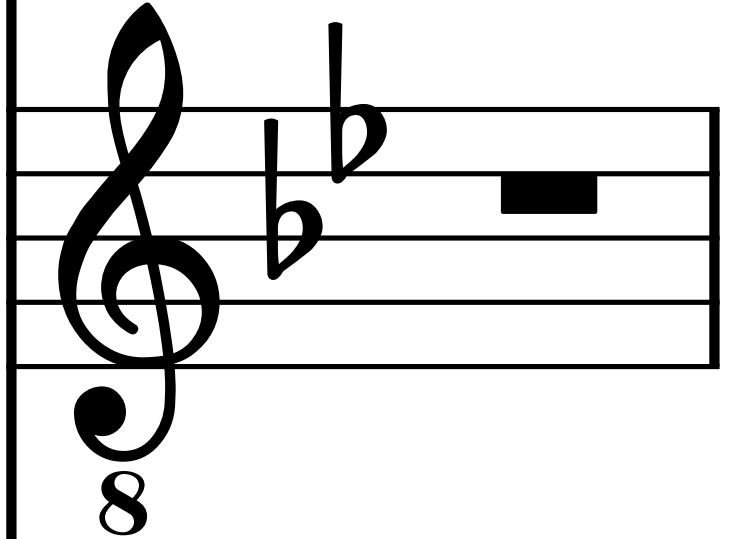

Vo.

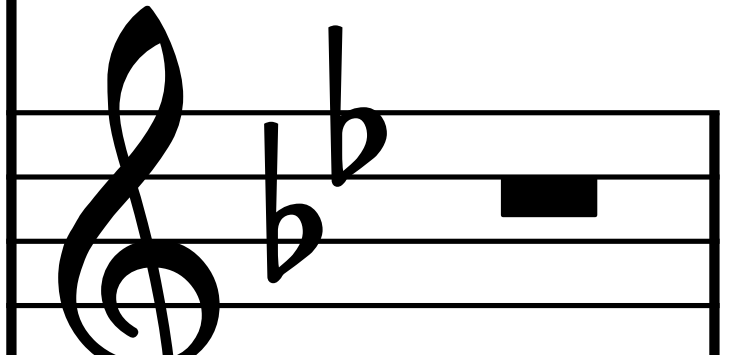

146

Vo.

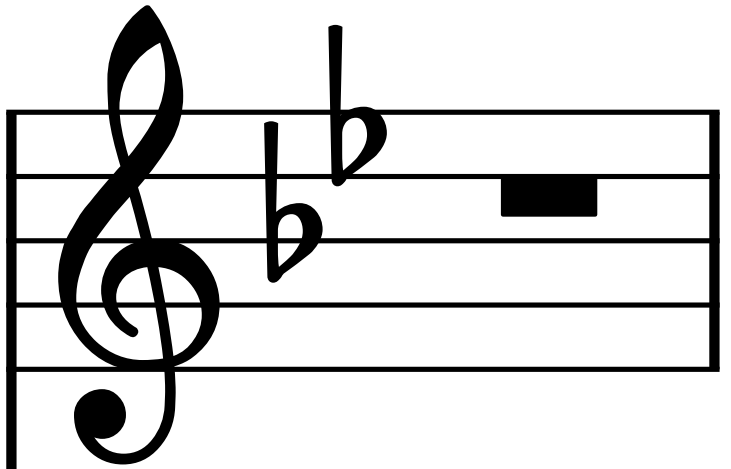

T.

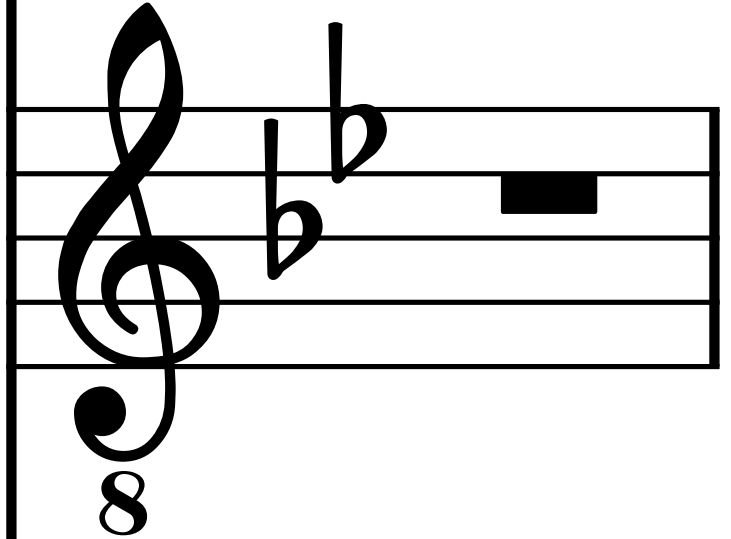

Vo.

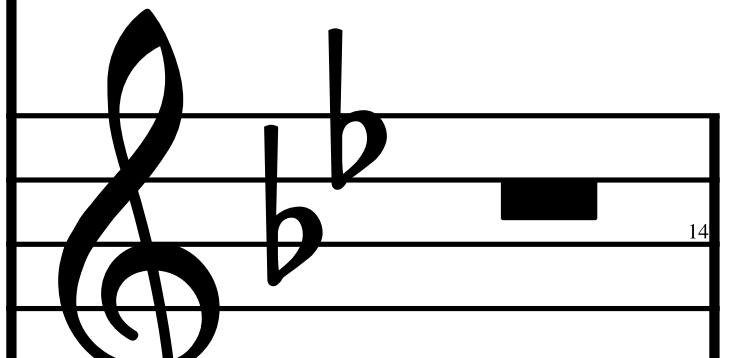

147

Vo.

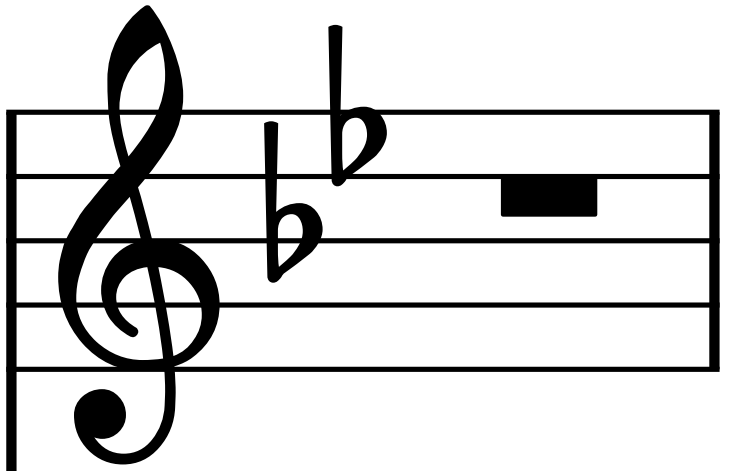

T.

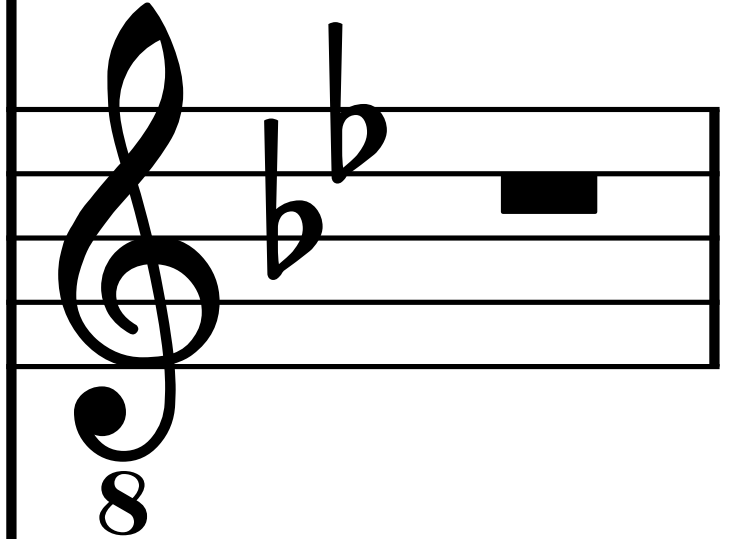

Vo.

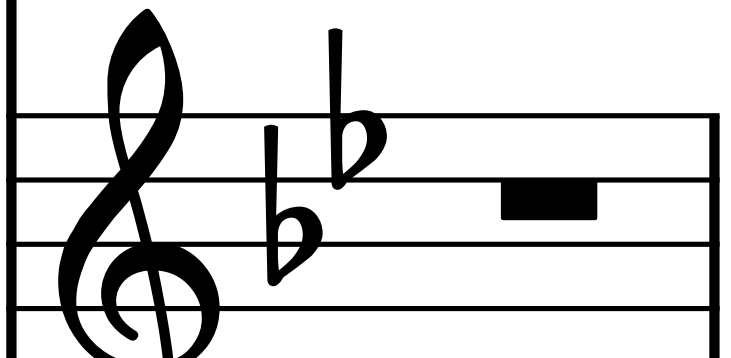

148

Vo.

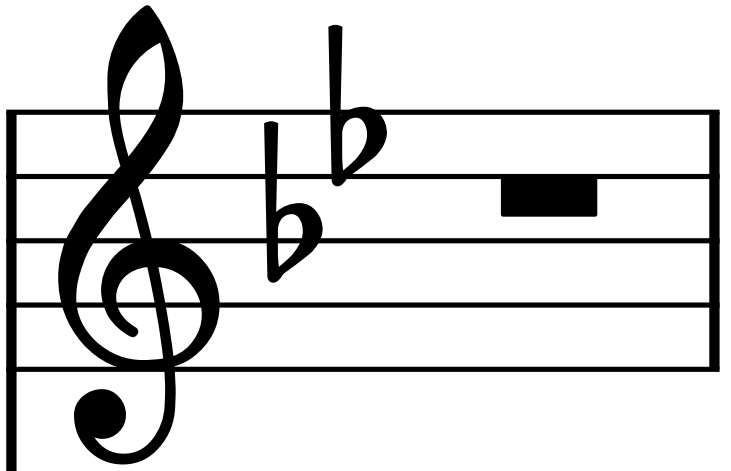

T.

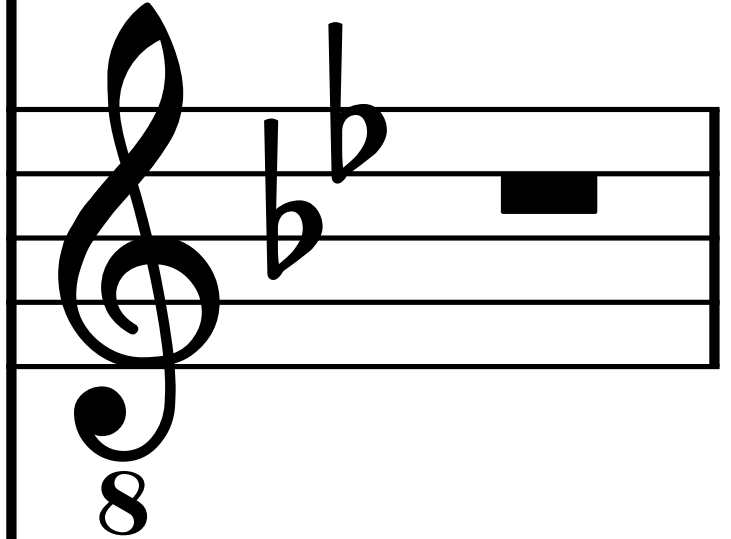

Vo.

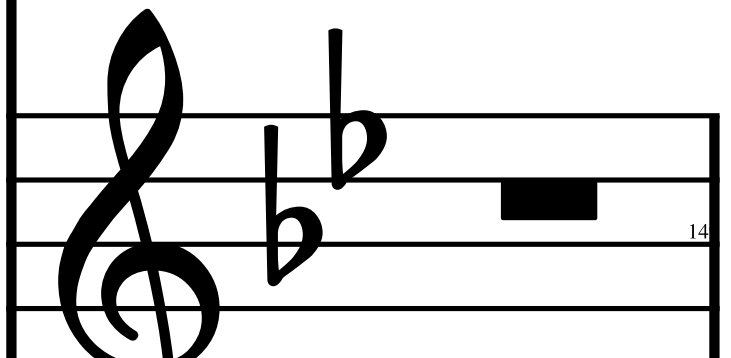

149

Vo.

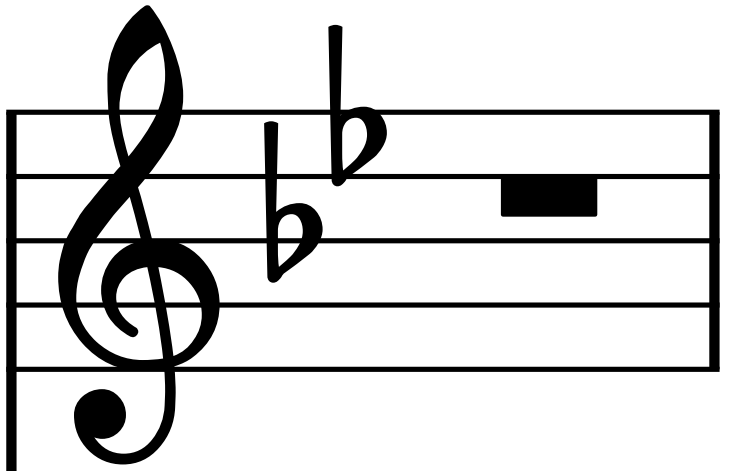

T.

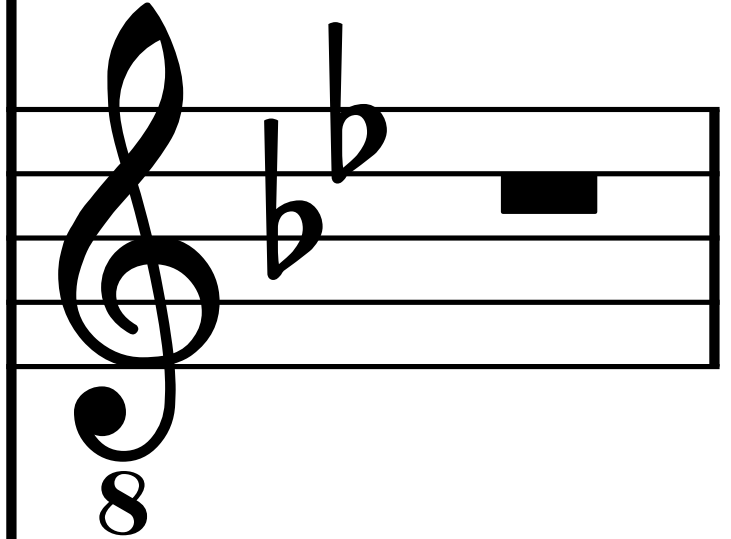

Vo.

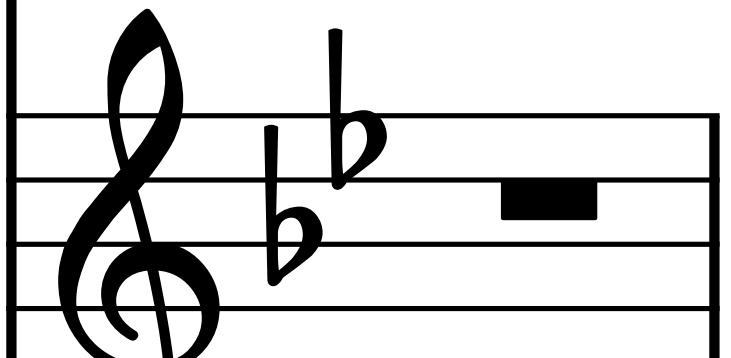

150

Vo.

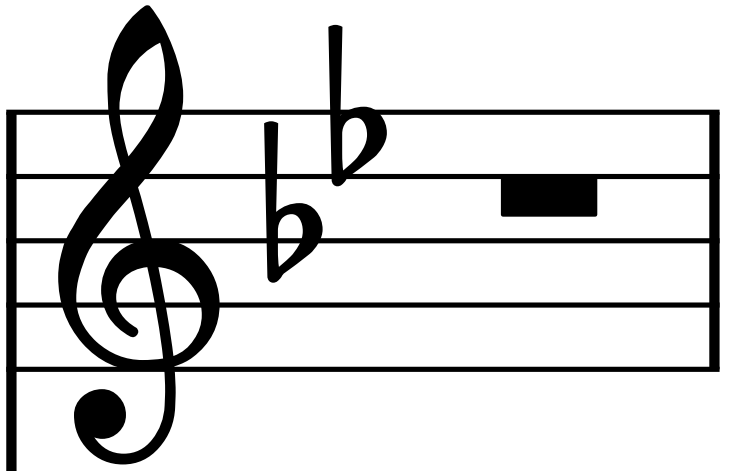

T.

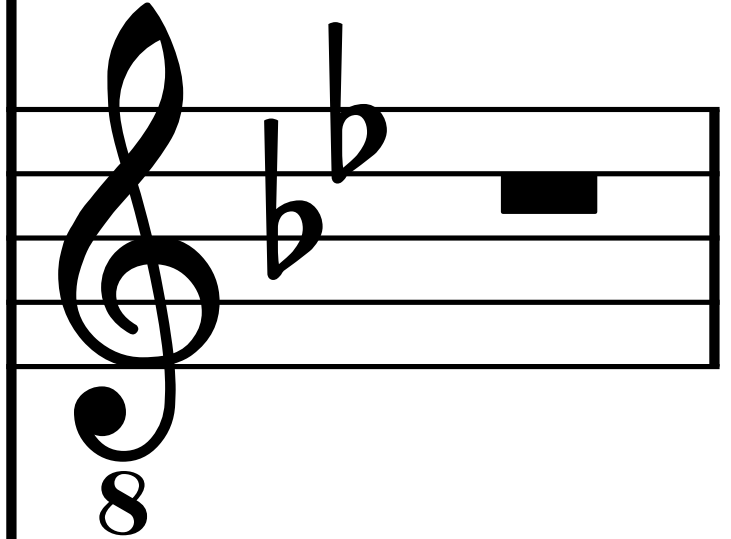

Vo.

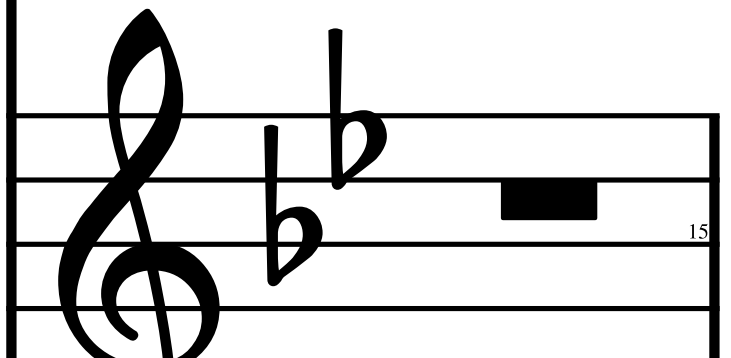

151

Vo.

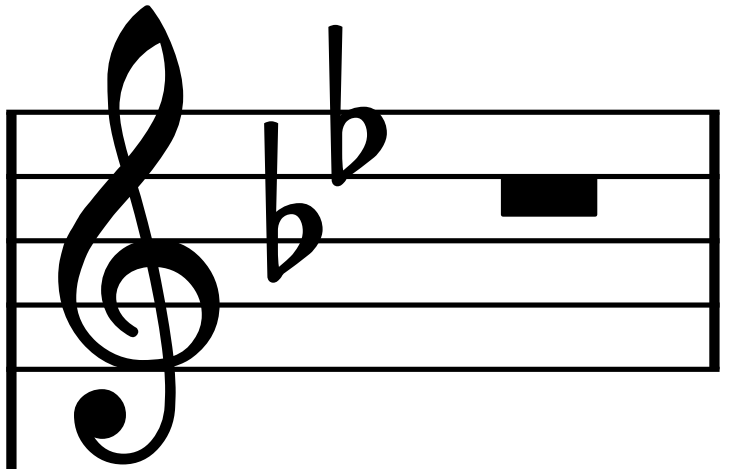

T.

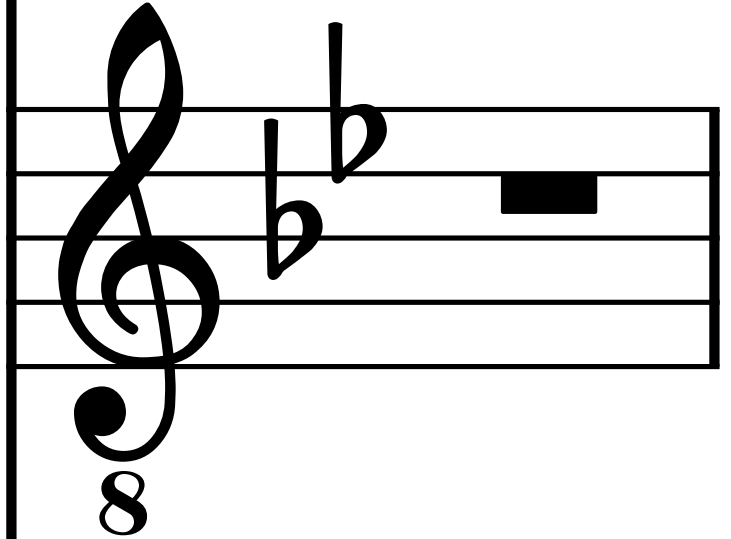

Vo.

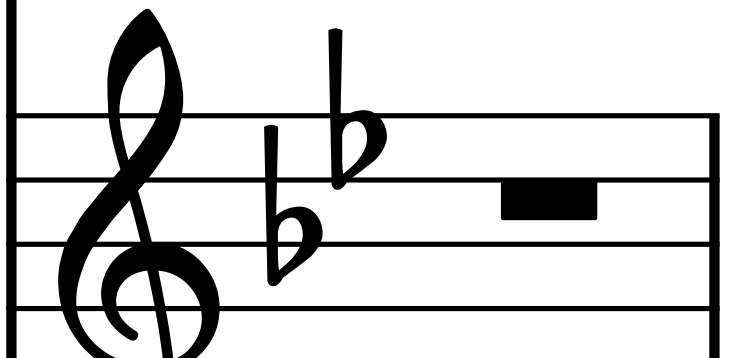

152

Vo.

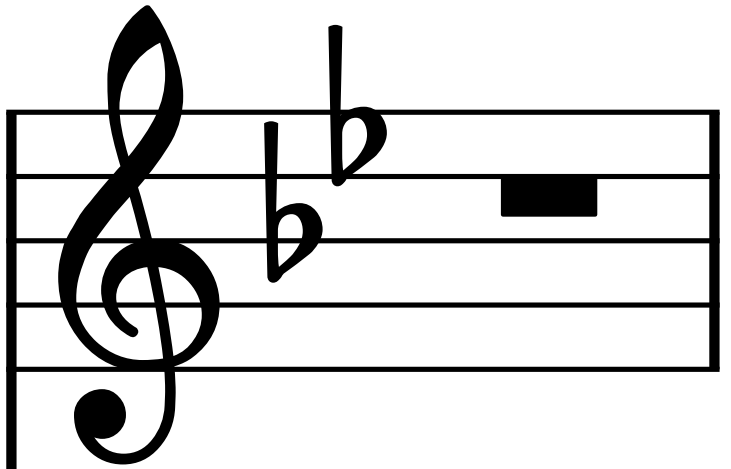

T.

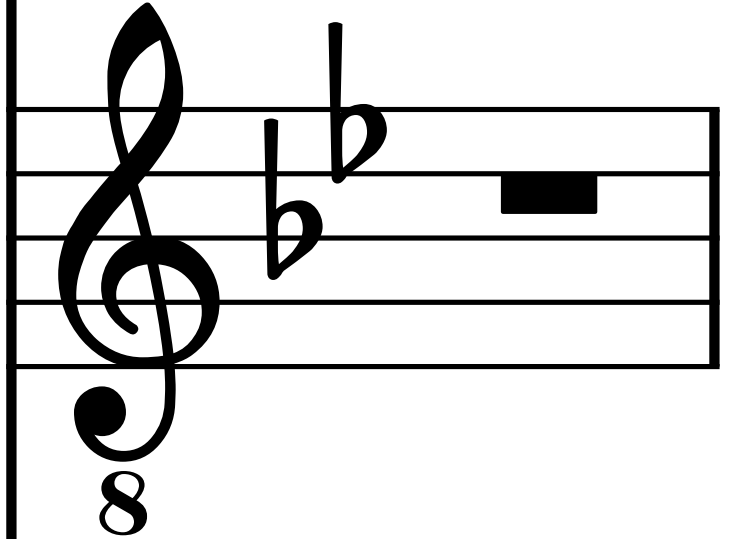

Vo.

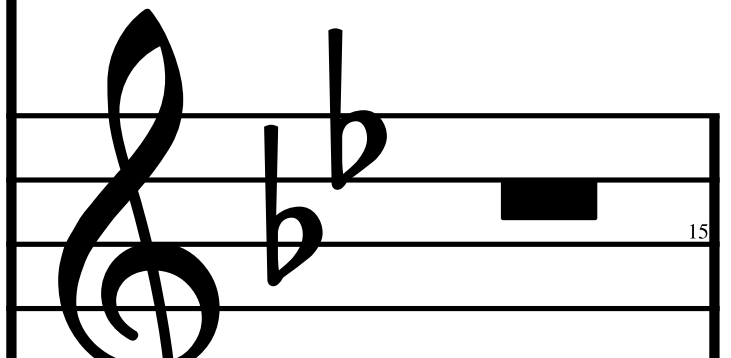

153

Vo.

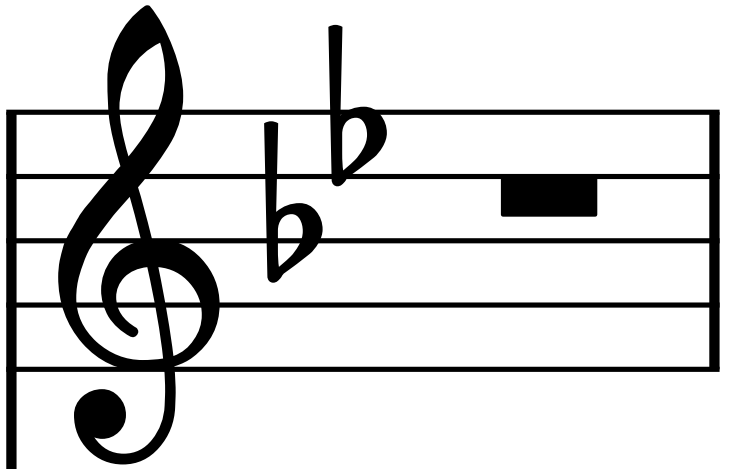

T.

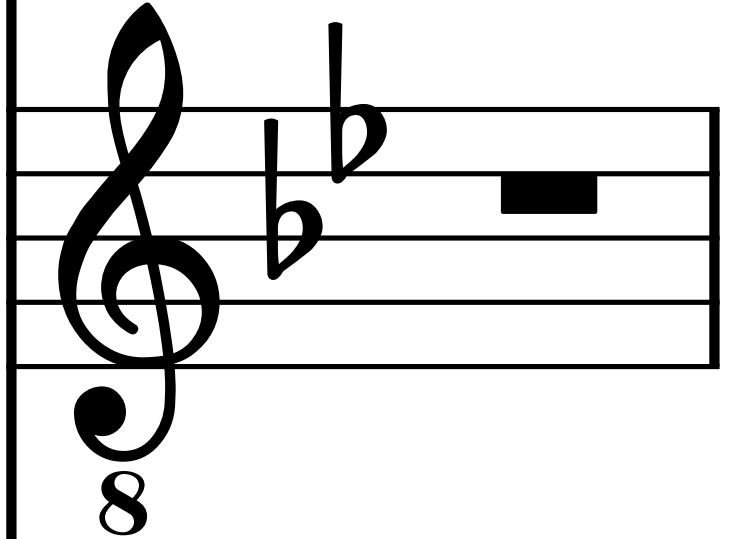

Vo.

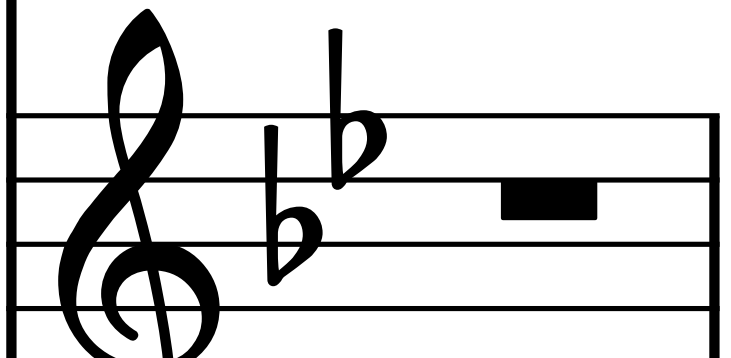

154

Vo.

A musical staff in treble clef with a key signature of two flats (Bb and Eb). The staff contains a whole note chord consisting of the notes Bb and Eb.

T.

A musical staff in treble clef with a key signature of two flats (Bb and Eb). The staff contains a whole note chord consisting of the notes Bb and Eb. An octave sign (8) is positioned below the staff.

Vo.

A musical staff in treble clef with a key signature of two flats (Bb and Eb). The staff contains a whole note chord consisting of the notes Bb and Eb. A page number '15' is visible in the bottom right corner of the staff.

155

Vo.

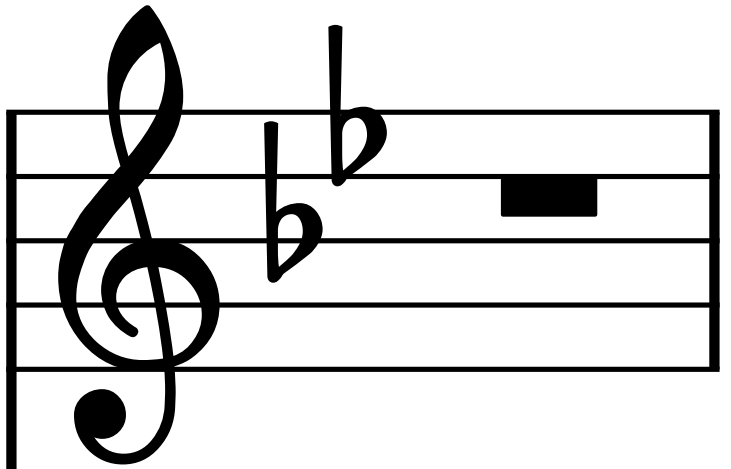

T.

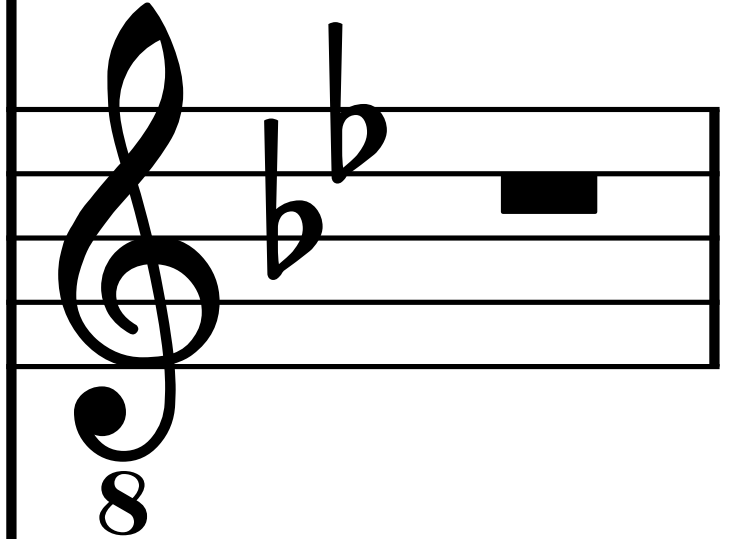

Vo.

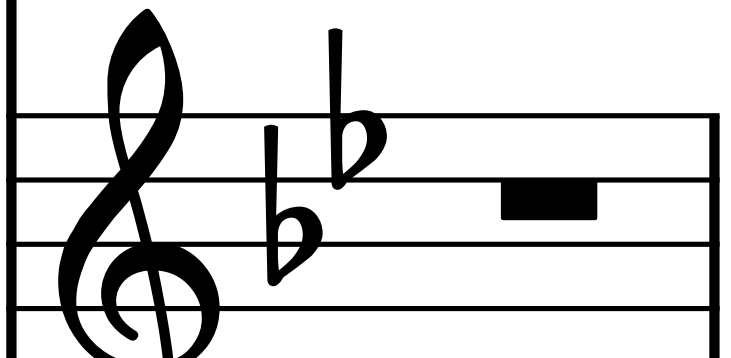

156

Vo.

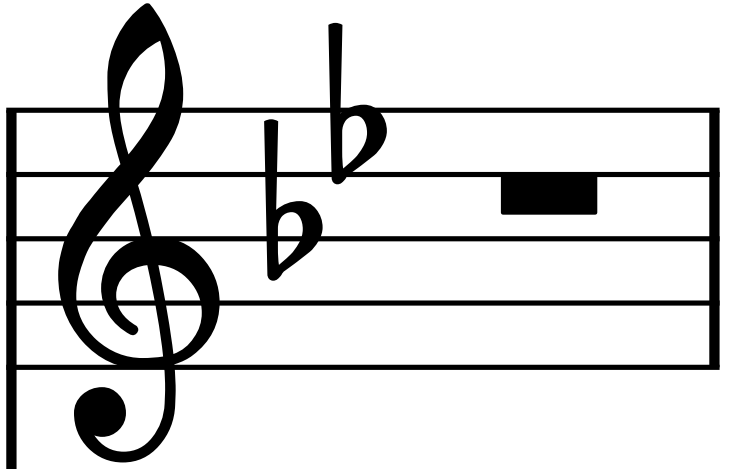

T.

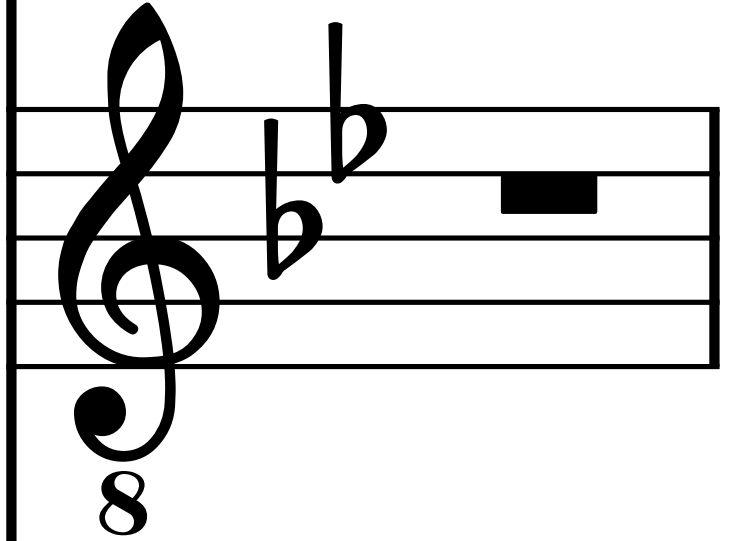

Vo.

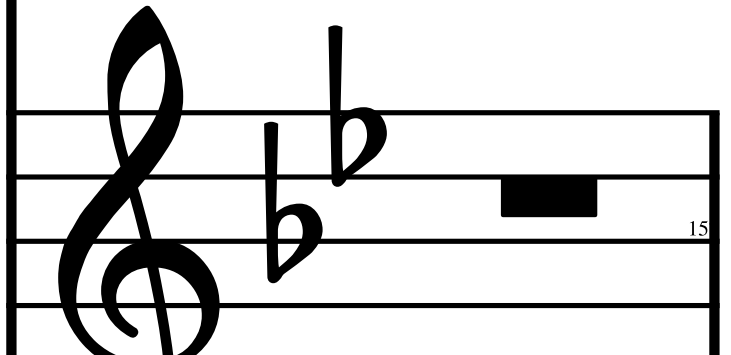

157

Vo.

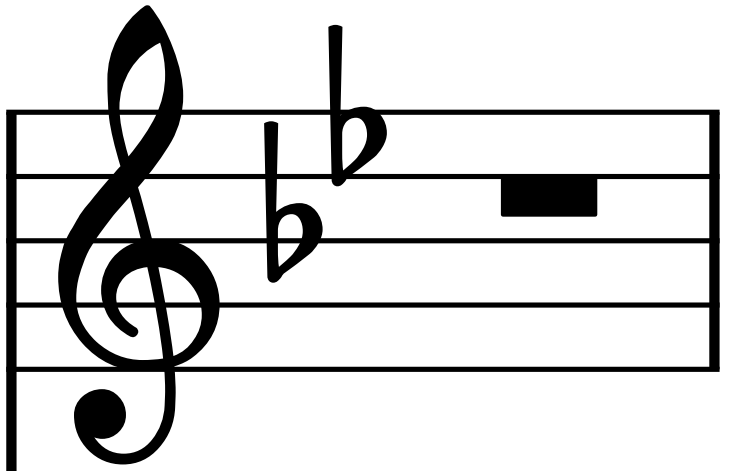

T.

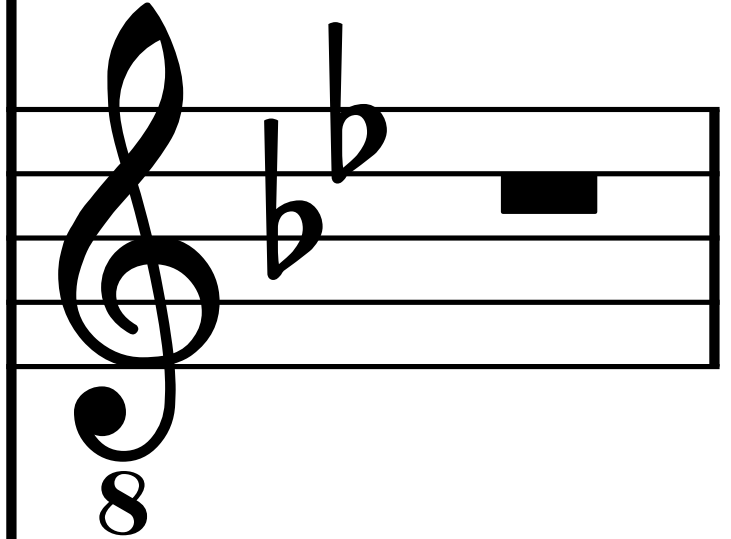

Vo.

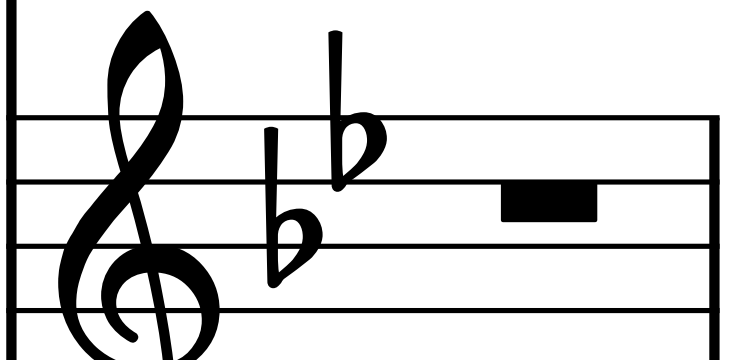

158

Vo.

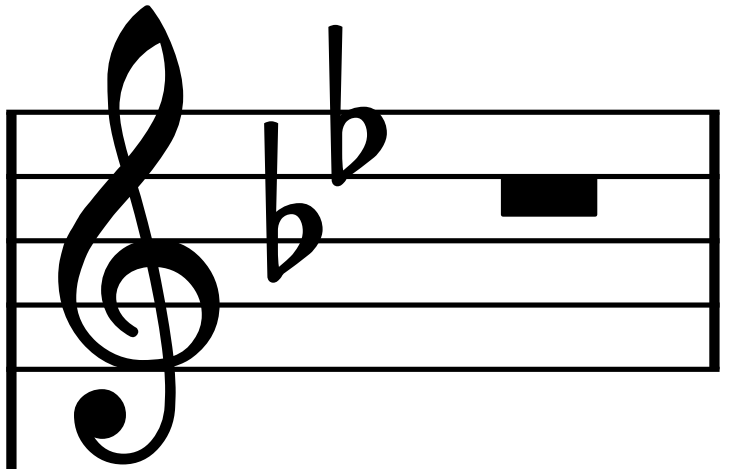

T.

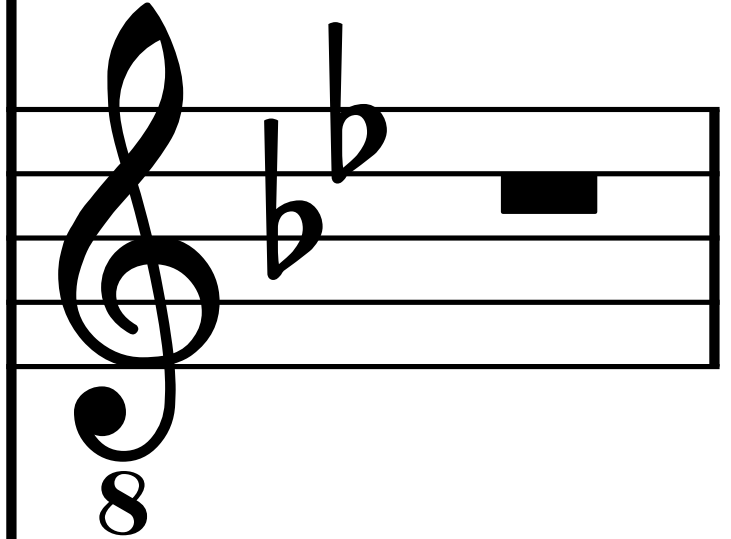

Vo.

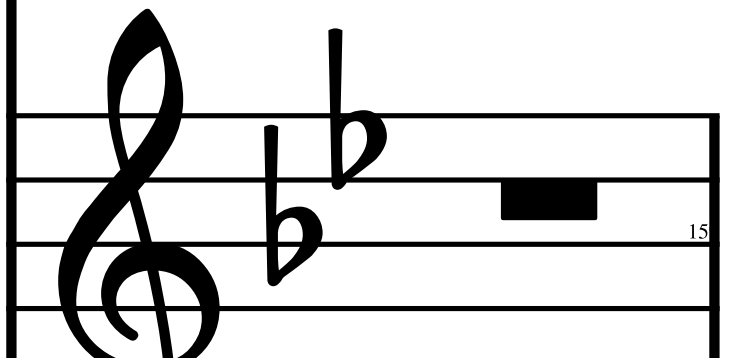

159

Vo.

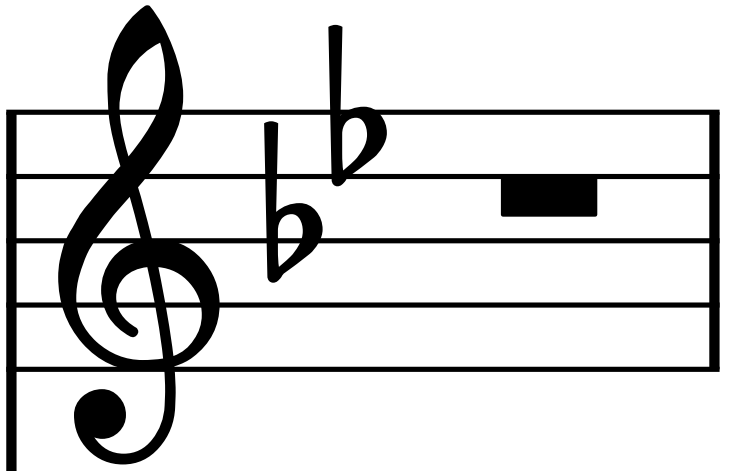

T.

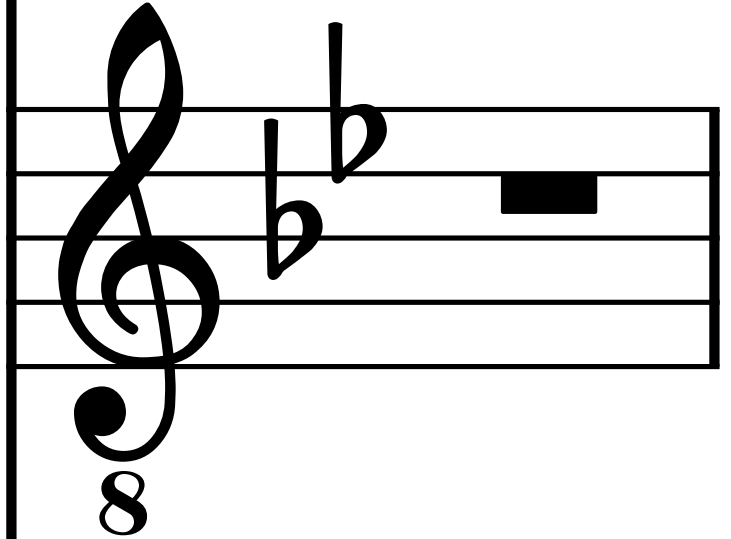

Vo.

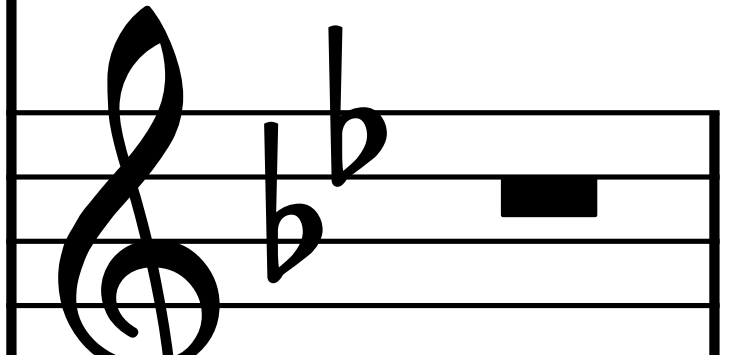

160

Vo.

A musical staff for Voice (Vo.) in treble clef. The key signature has two flats (Bb and Eb). The staff contains a whole note chord consisting of the notes Bb and Eb.

T.

A musical staff for Tenor (T.) in treble clef. The key signature has two flats (Bb and Eb). The staff contains a whole note chord consisting of the notes Bb and Eb. An octave sign (8) is positioned below the staff.

Vo.

A musical staff for Voice (Vo.) in treble clef. The key signature has two flats (Bb and Eb). The staff contains a whole note chord consisting of the notes Bb and Eb. A page number '16' is visible in the bottom right corner of the staff.

161

Vo.

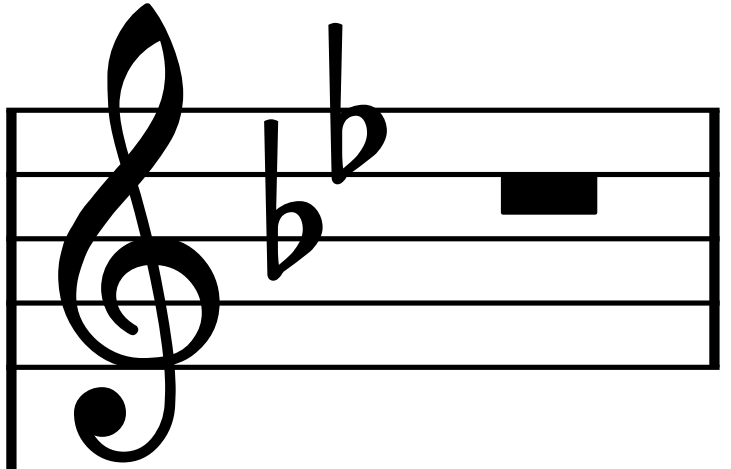

T.

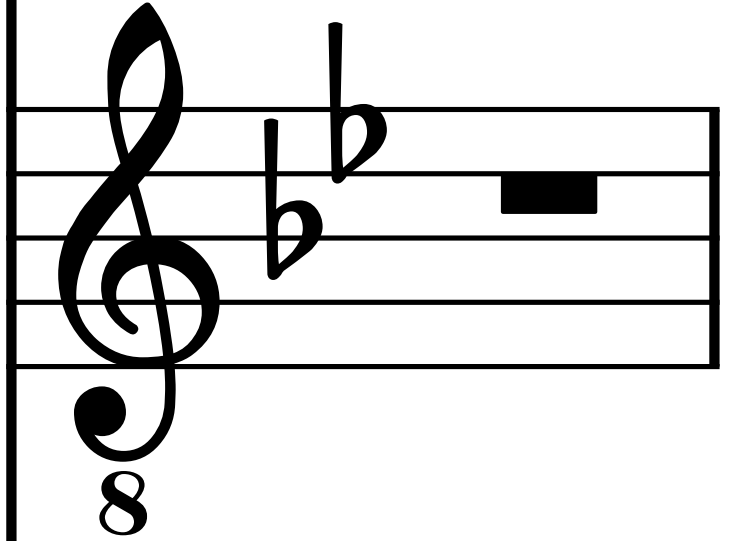

Vo.

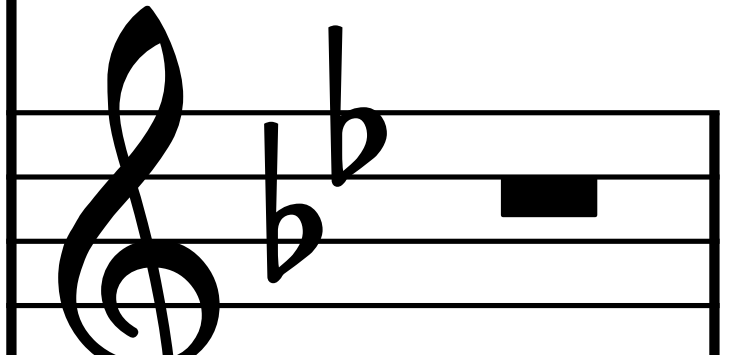

162

Vo.

A musical staff in treble clef with a key signature of two flats (Bb and Eb). The staff contains a whole note chord consisting of the notes Bb and Eb.

T.

A musical staff in treble clef with a key signature of two flats (Bb and Eb). The staff contains a whole note chord consisting of the notes Bb and Eb. An octave sign (8) is positioned below the staff.

Vo.

A musical staff in treble clef with a key signature of two flats (Bb and Eb). The staff contains a whole note chord consisting of the notes Bb and Eb. A page number '16' is visible in the bottom right corner of the staff.

163

Vo.

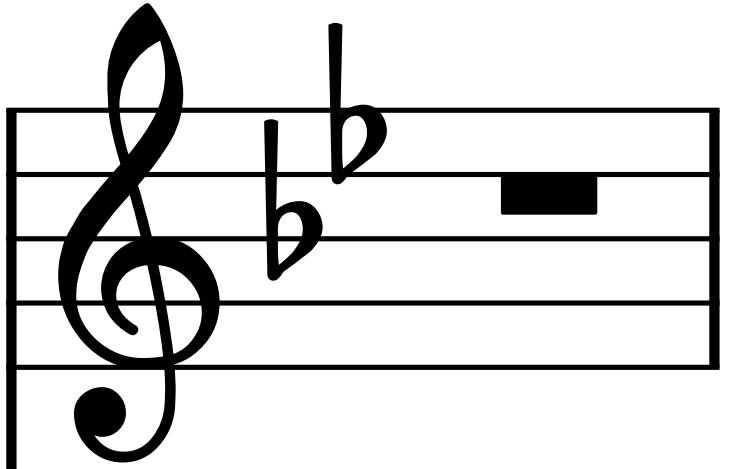

T.

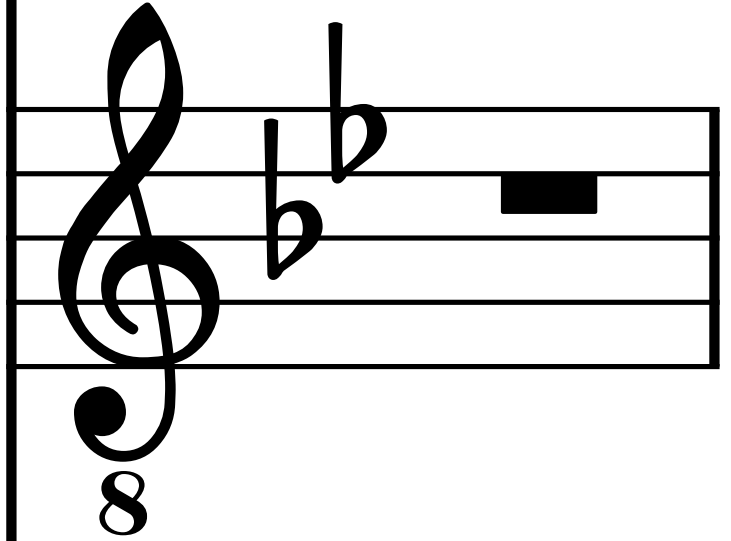

Vo.

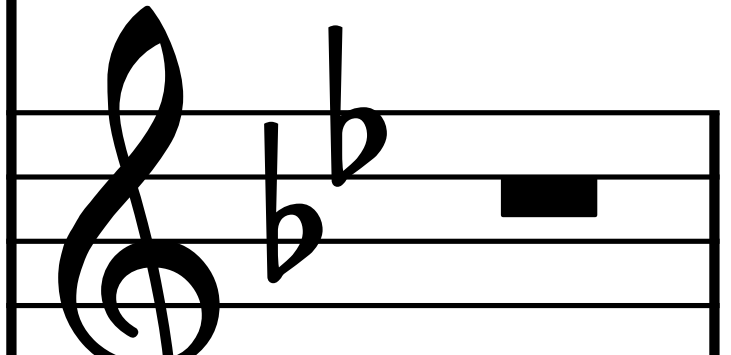

164

Vo.

A musical staff with a treble clef, a key signature of two flats (Bb and Eb), and a common time signature. The staff contains a whole note chord consisting of the notes Bb and Eb.

T.

A musical staff with a treble clef, a key signature of two flats (Bb and Eb), and a common time signature. The staff contains a whole note chord consisting of the notes Bb and Eb. An octave sign (8) is positioned below the staff.

Vo.

A musical staff with a treble clef, a key signature of two flats (Bb and Eb), and a common time signature. The staff contains a whole note chord consisting of the notes Bb and Eb. A page number '16' is visible in the bottom right corner of the staff.

165

Vo.

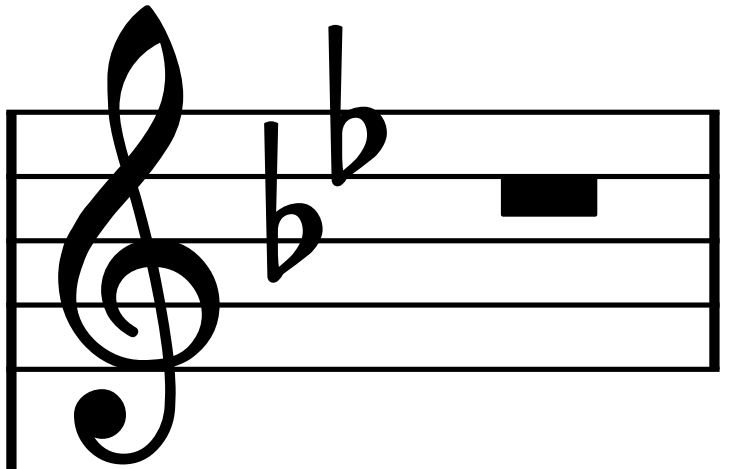

T.

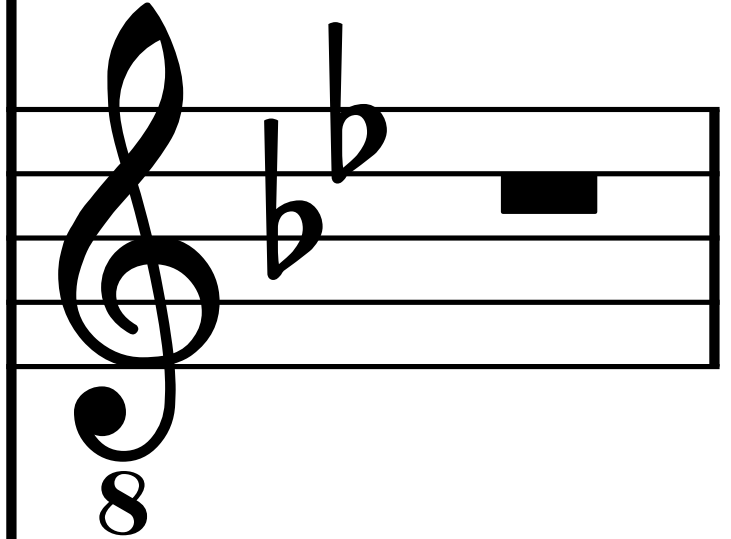

Vo.

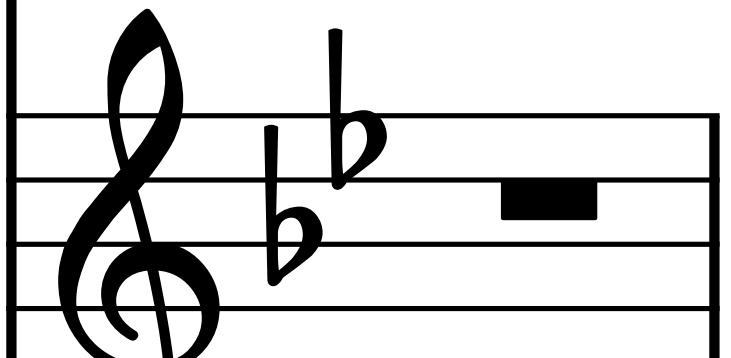

166

Vo.

A musical staff in treble clef with a key signature of two flats (Bb and Eb). The staff contains a whole note chord consisting of the notes Bb and Eb.

T.

A musical staff in treble clef with a key signature of two flats (Bb and Eb). The staff contains a whole note chord consisting of the notes Bb and Eb. An octave sign (8) is positioned below the staff.

Vo.

A musical staff in treble clef with a key signature of two flats (Bb and Eb). The staff contains a whole note chord consisting of the notes Bb and Eb. A page number '16' is visible in the bottom right corner of the staff.

167

Vo.

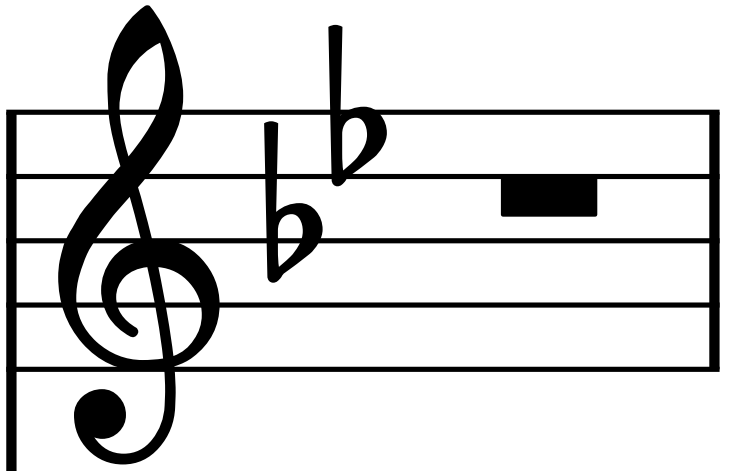

T.

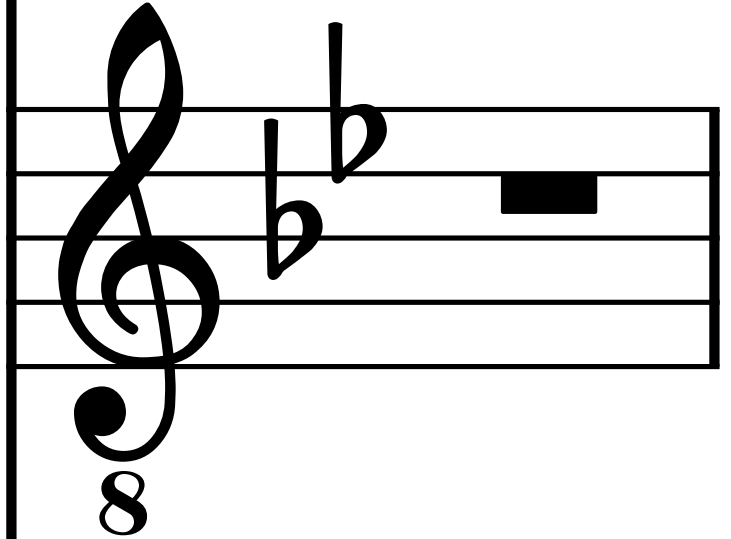

Vo.

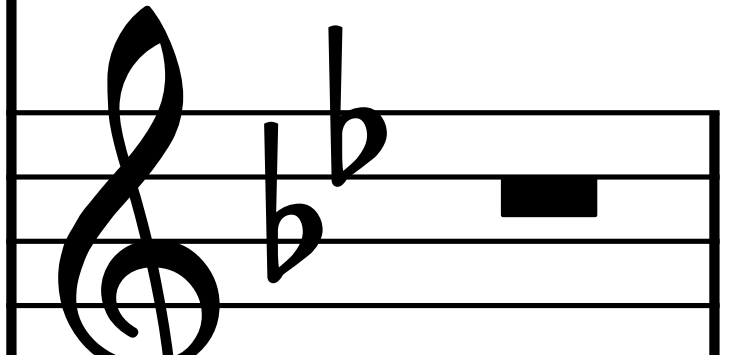

168

Vo.

A musical staff in treble clef with a key signature of two flats (Bb and Eb). The staff contains a whole note chord consisting of the notes Bb and Eb.

T.

A musical staff in treble clef with a key signature of two flats (Bb and Eb). The staff contains a whole note chord consisting of the notes Bb and Eb. An octave sign (8) is positioned below the staff.

Vo.

A musical staff in treble clef with a key signature of two flats (Bb and Eb). The staff contains a whole note chord consisting of the notes Bb and Eb. A page number '16' is visible in the bottom right corner of the staff.

169

Vo.

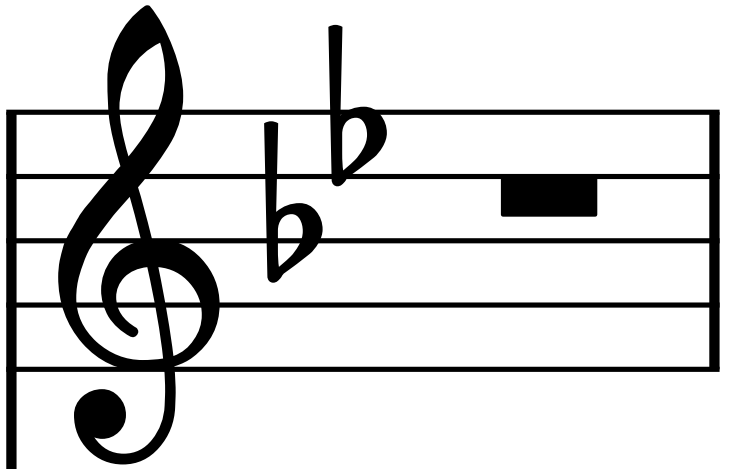

T.

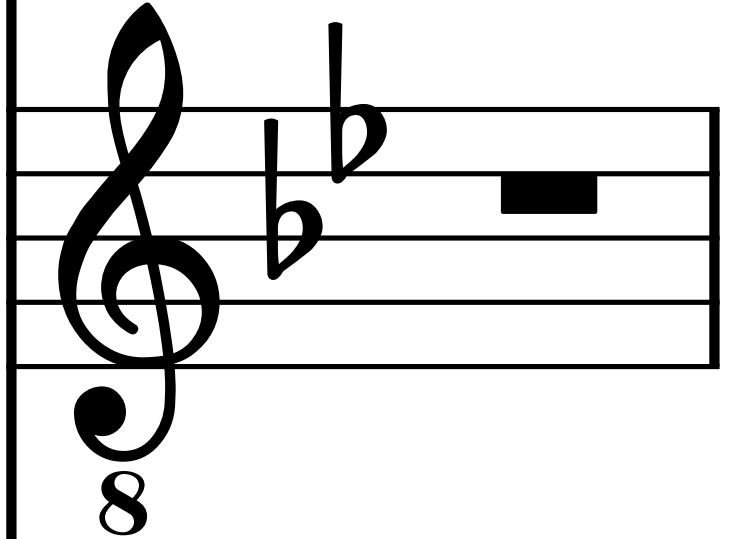

Vo.

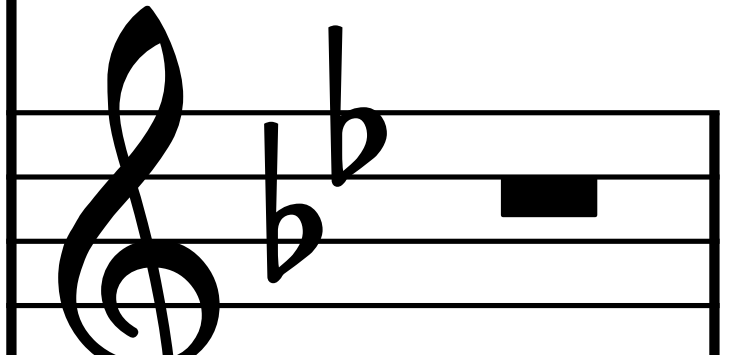

170

Vo.

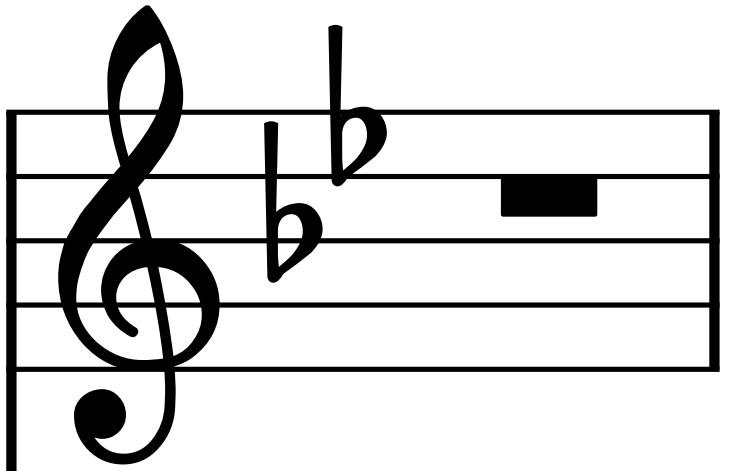

T.

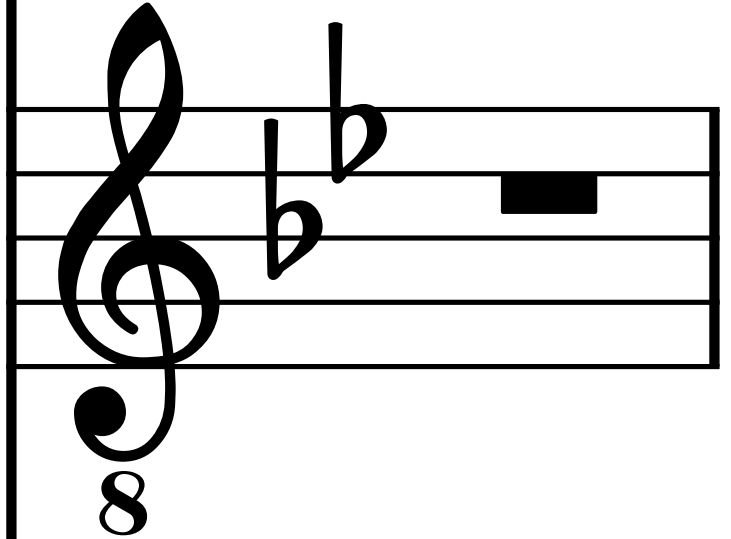

Vo.

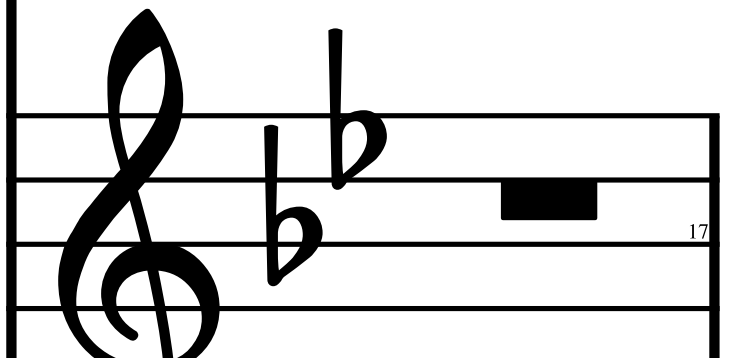

171

Vo.

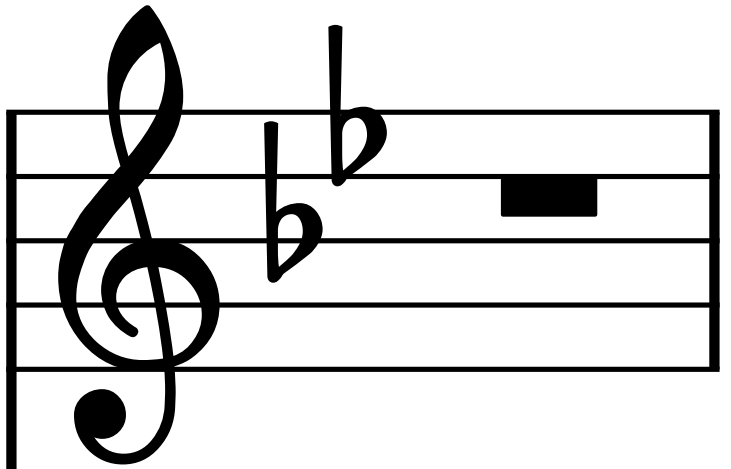

T.

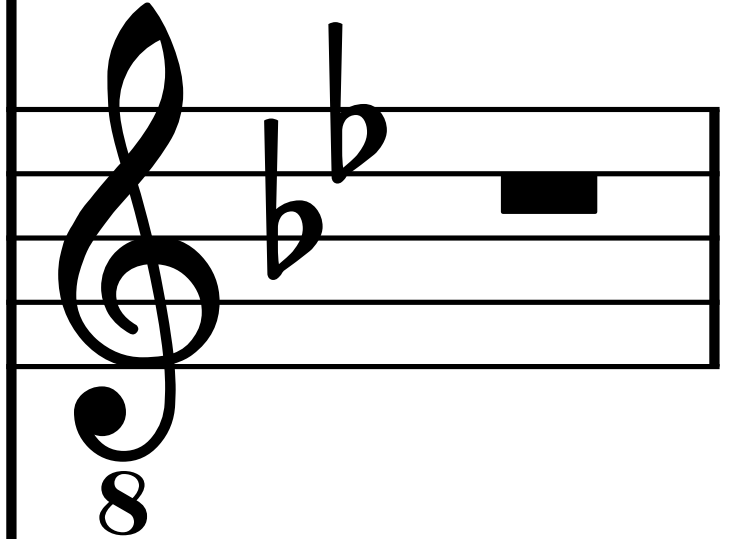

Vo.

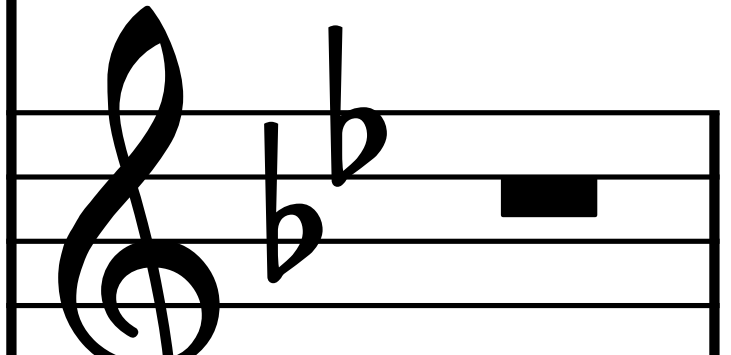

172

Vo.

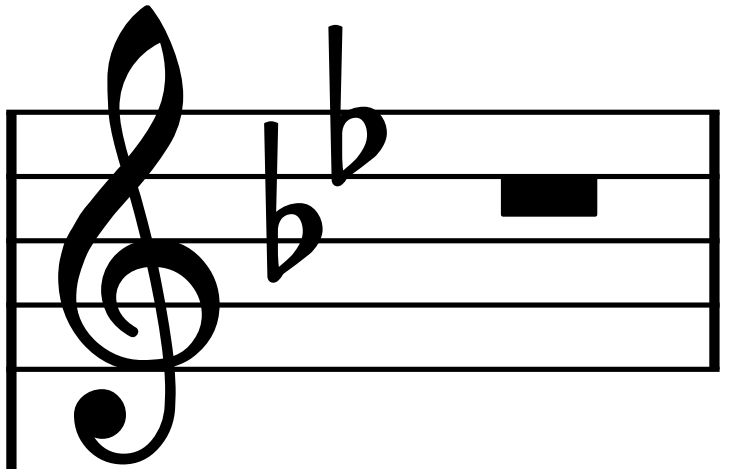

T.

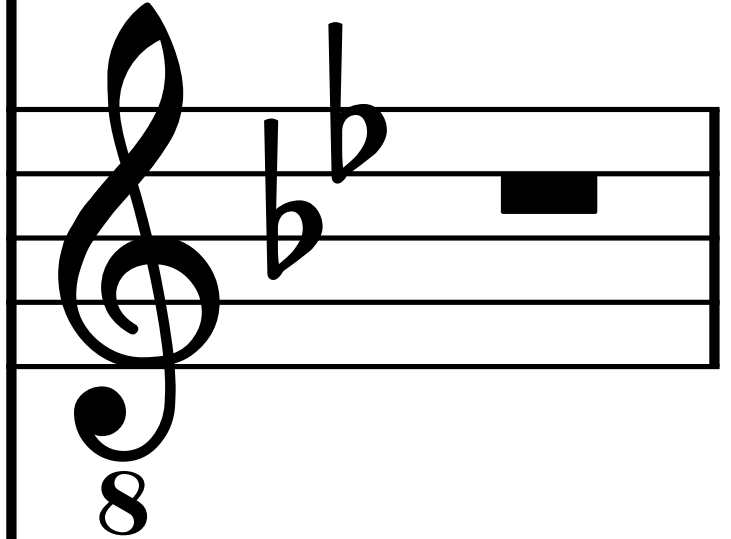

Vo.

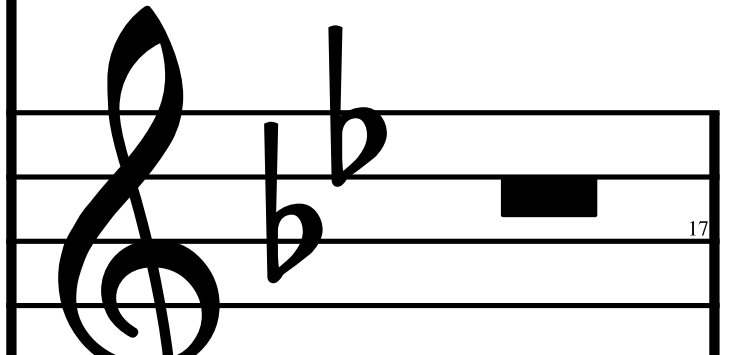

173

Vo.

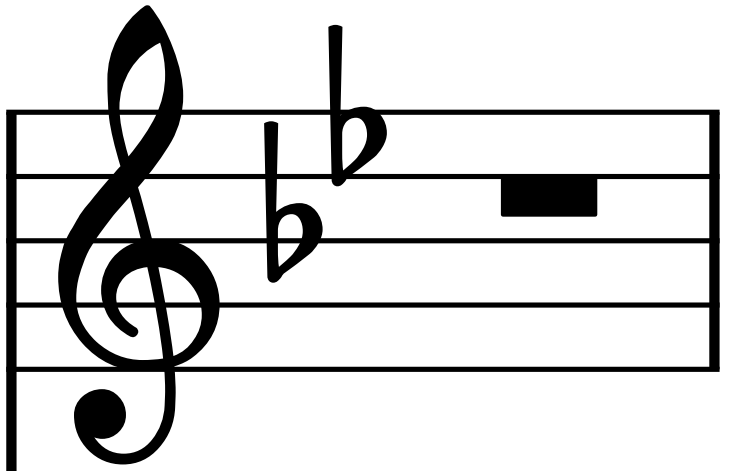

T.

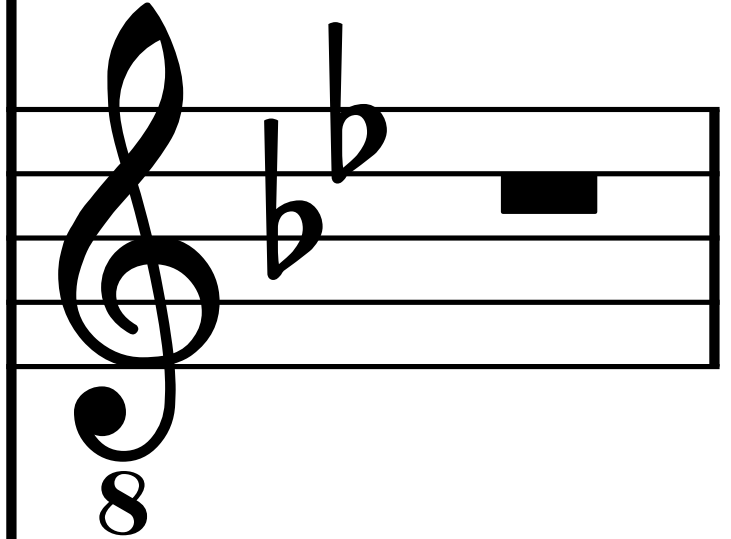

Vo.

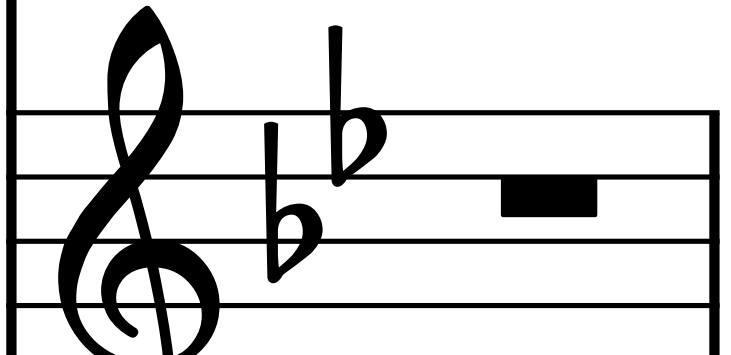

174

Vo.

A musical staff in treble clef with a key signature of two flats (Bb and Eb). The staff contains a whole note chord consisting of the notes Bb and Eb.

T.

A musical staff in treble clef with a key signature of two flats (Bb and Eb). The staff contains a whole note chord consisting of the notes Bb and Eb. An octave sign (8) is positioned below the staff.

Vo.

A musical staff in treble clef with a key signature of two flats (Bb and Eb). The staff contains a whole note chord consisting of the notes Bb and Eb. A page number '17' is visible in the bottom right corner of the staff.

175

Vo.

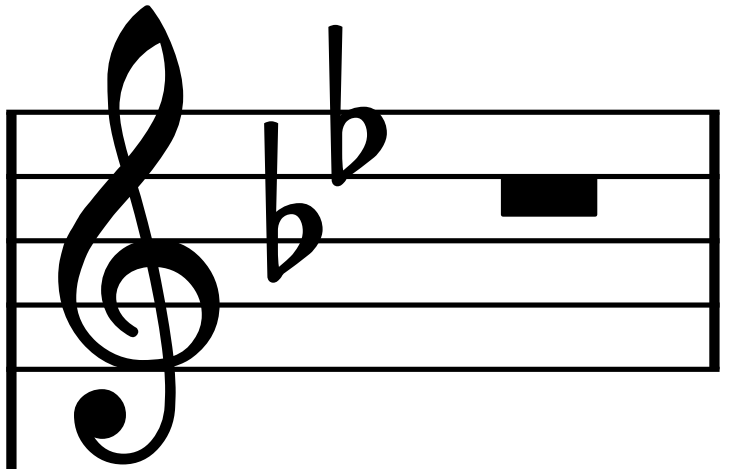

T.

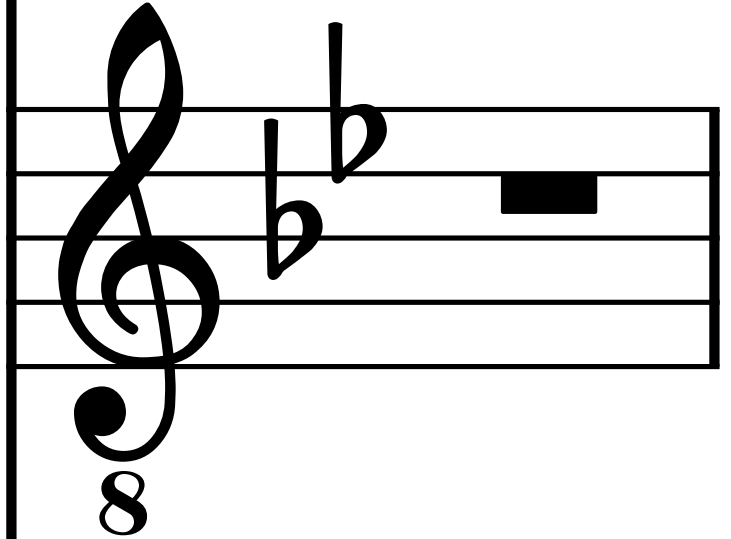

Vo.

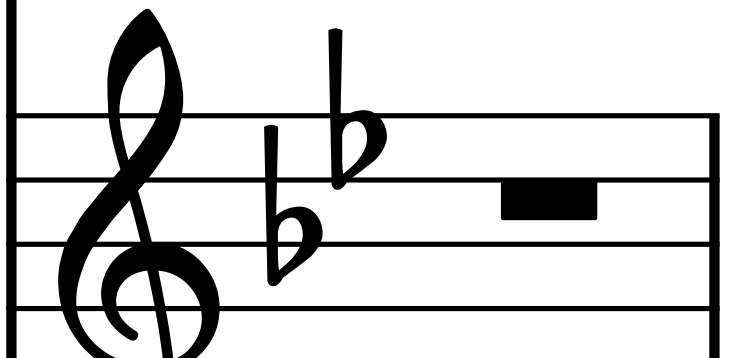

176

Vo.

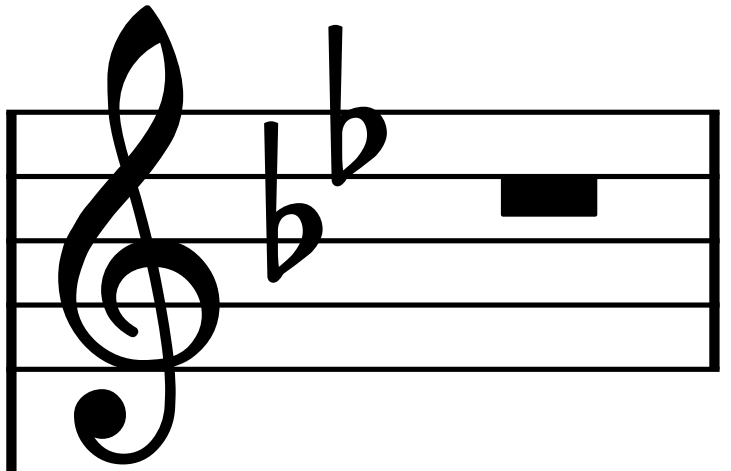

T.

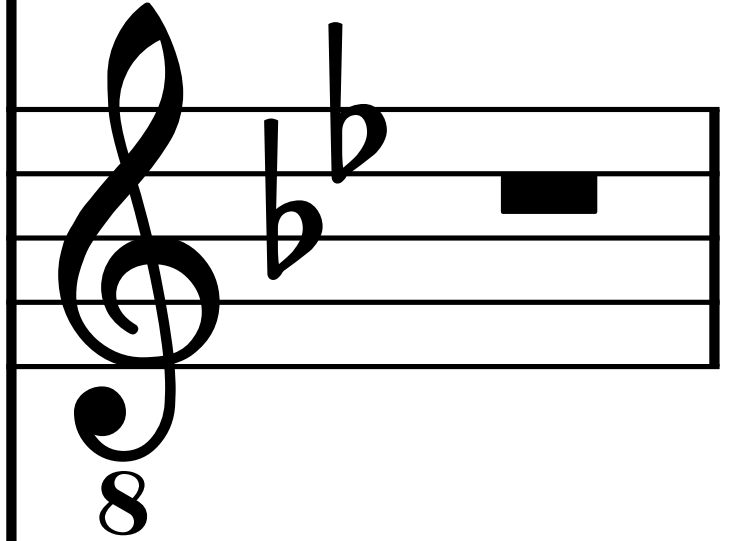

Vo.

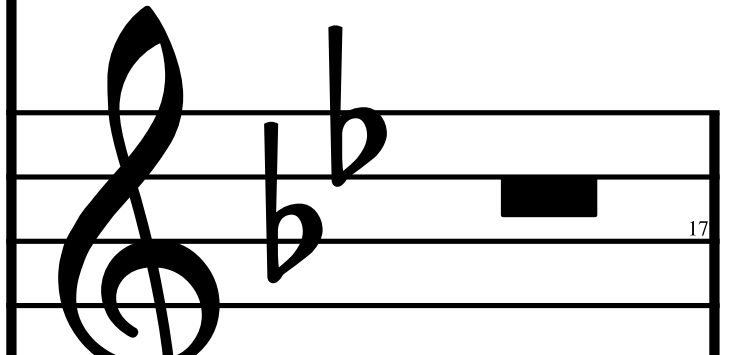

177

Vo.

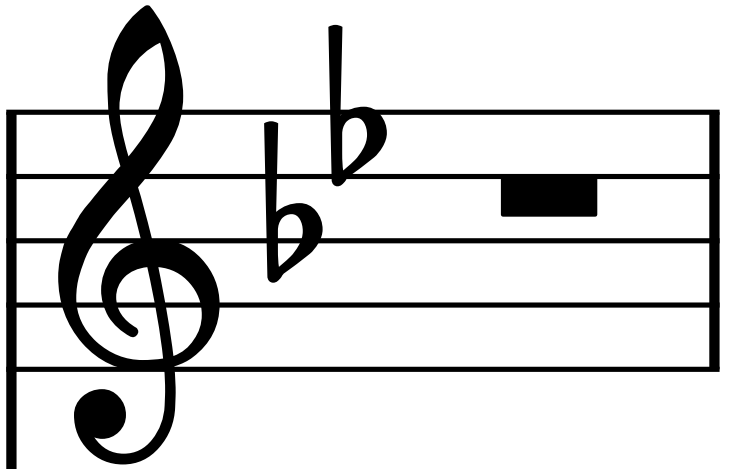

T.

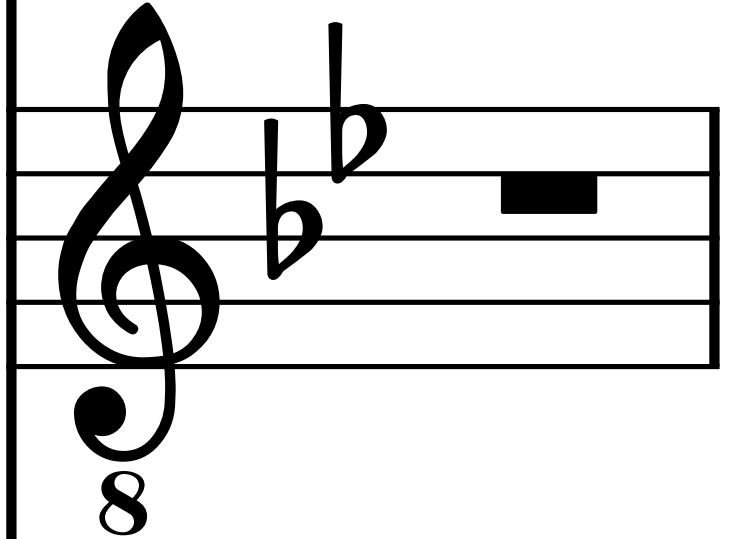

Vo.

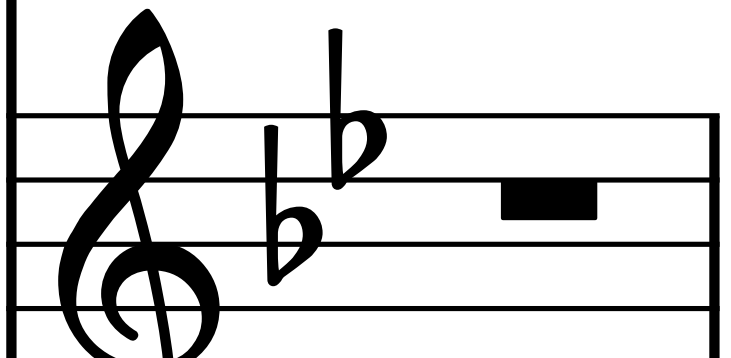

178

Vo.

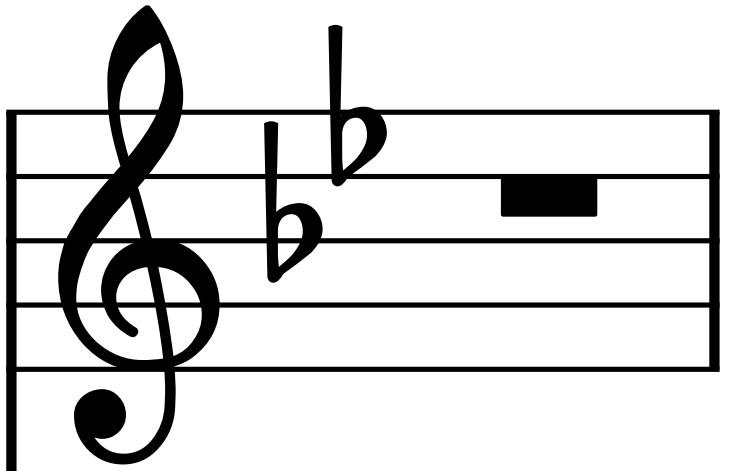

T.

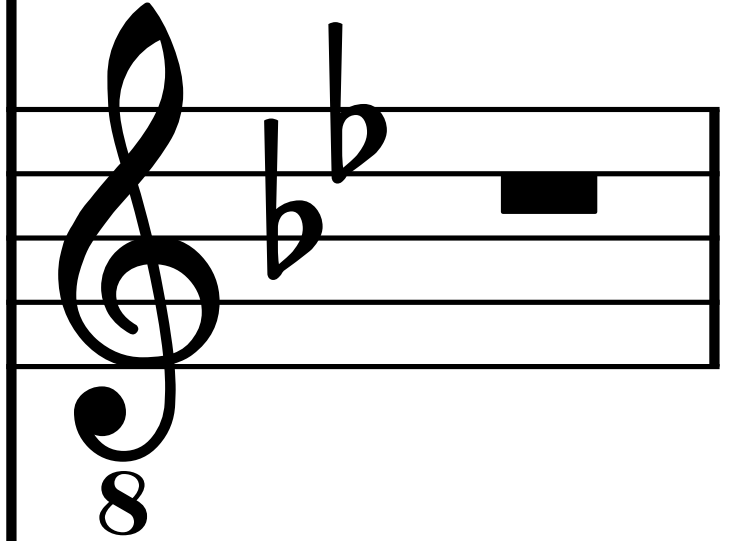

Vo.

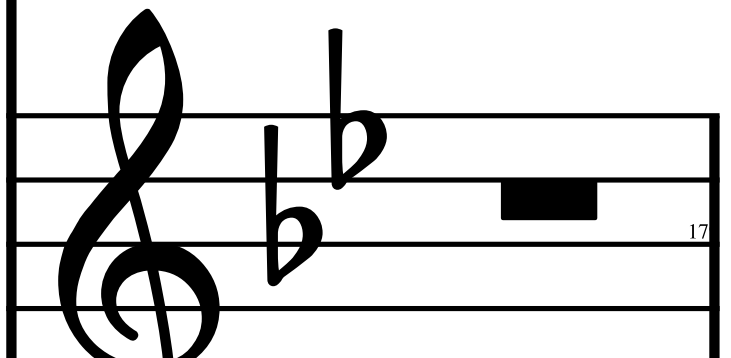

179

Vo.

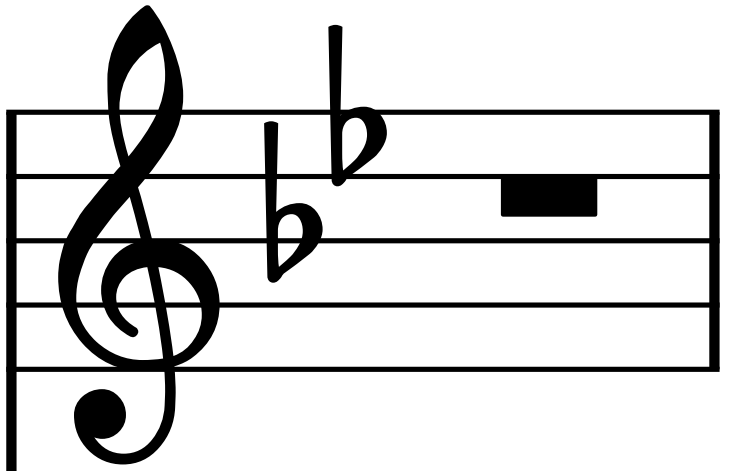

T.

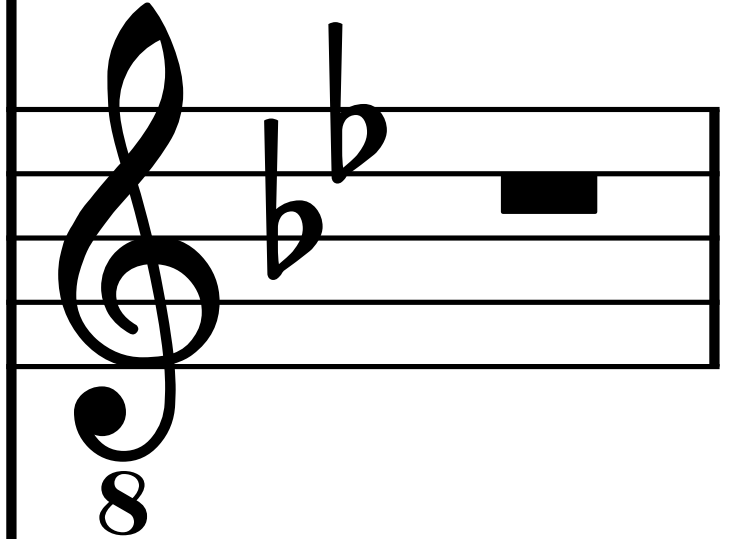

Vo.

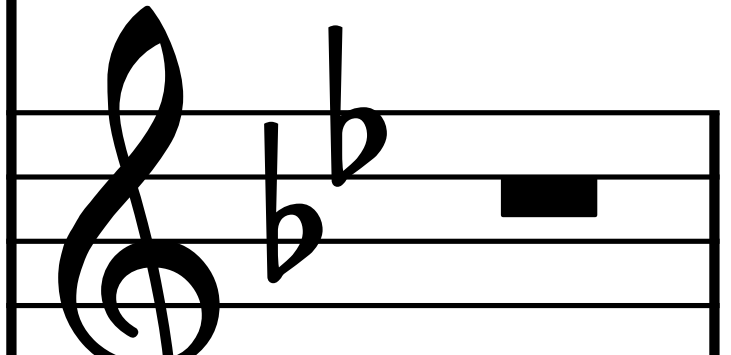

180

Vo.

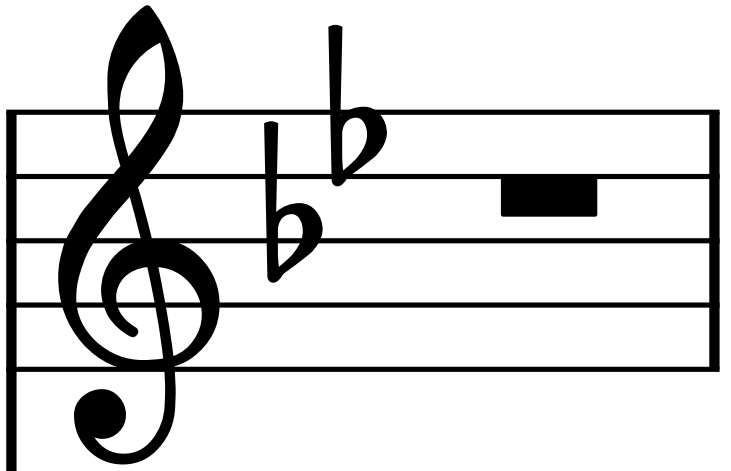

T.

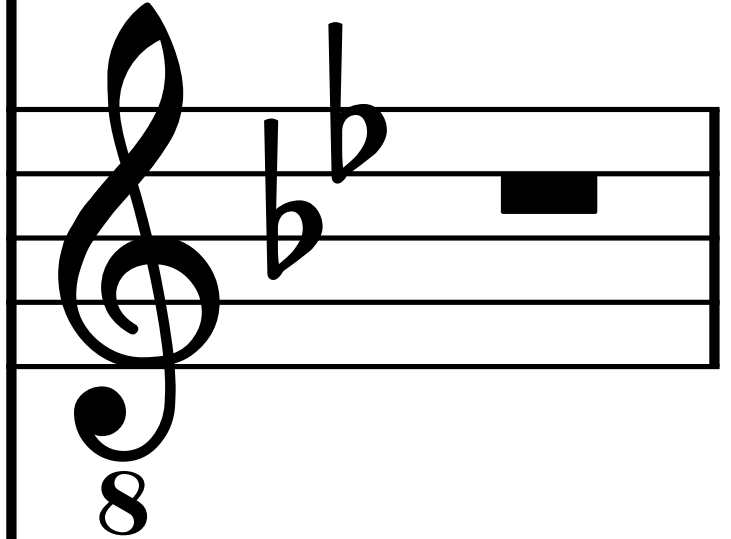

Vo.

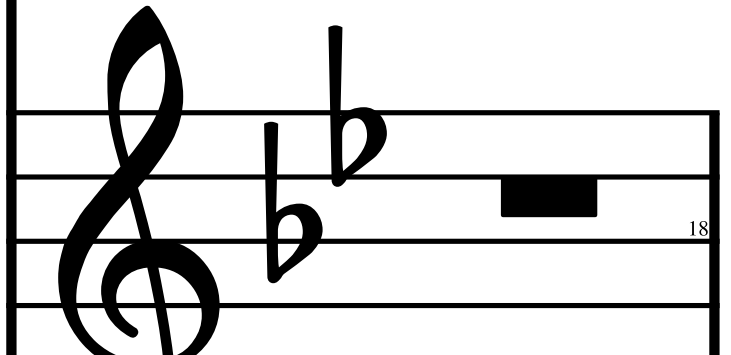

181

Vo.

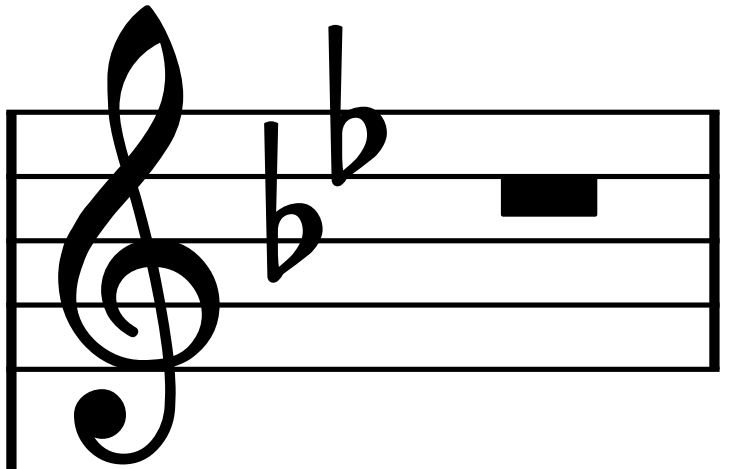

T.

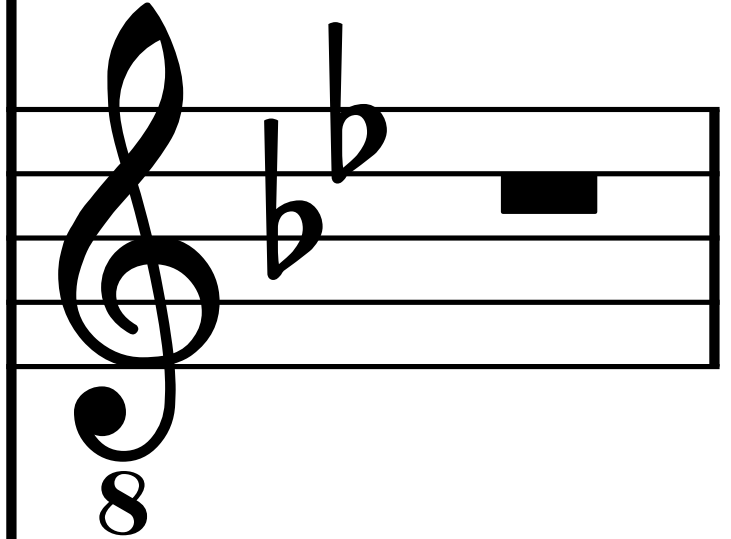

Vo.

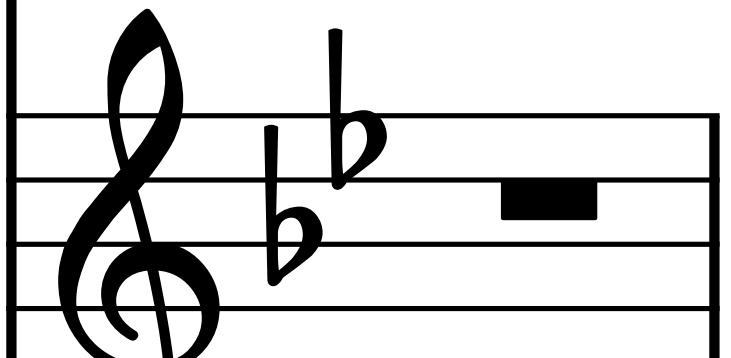

182

Vo.

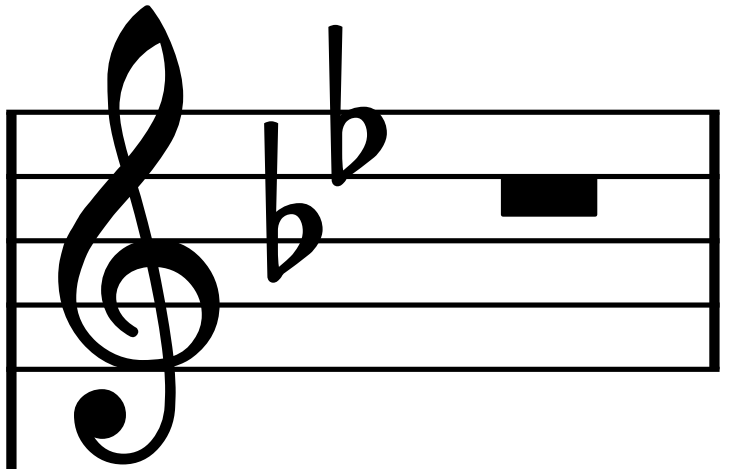

T.

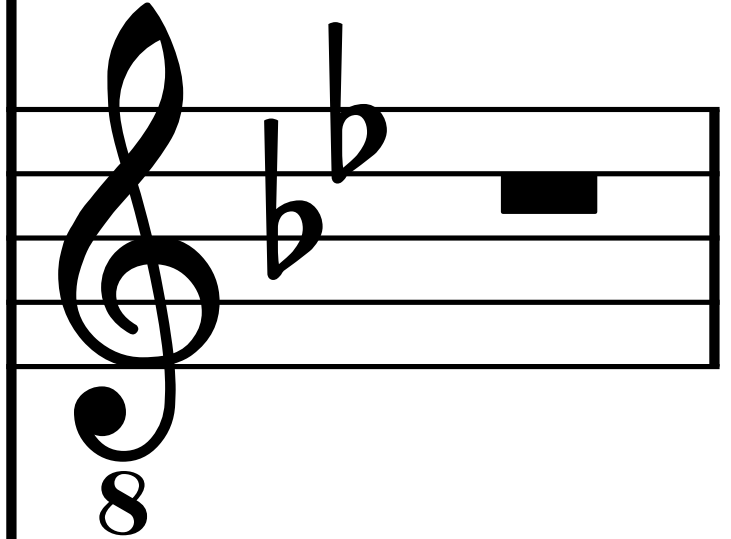

Vo.

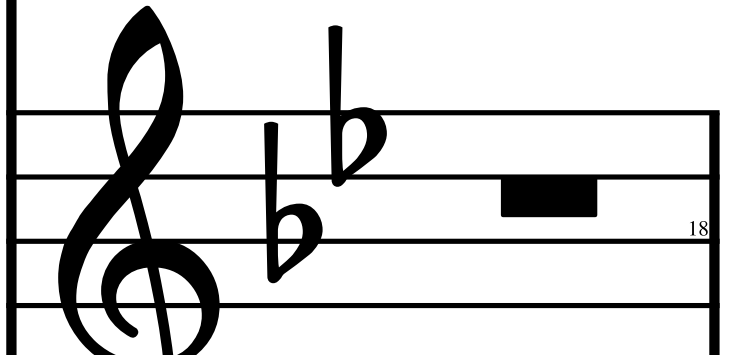

183

Vo.

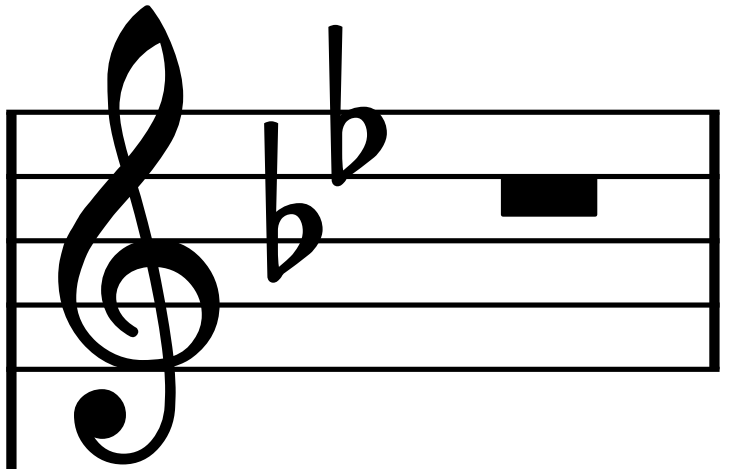

T.

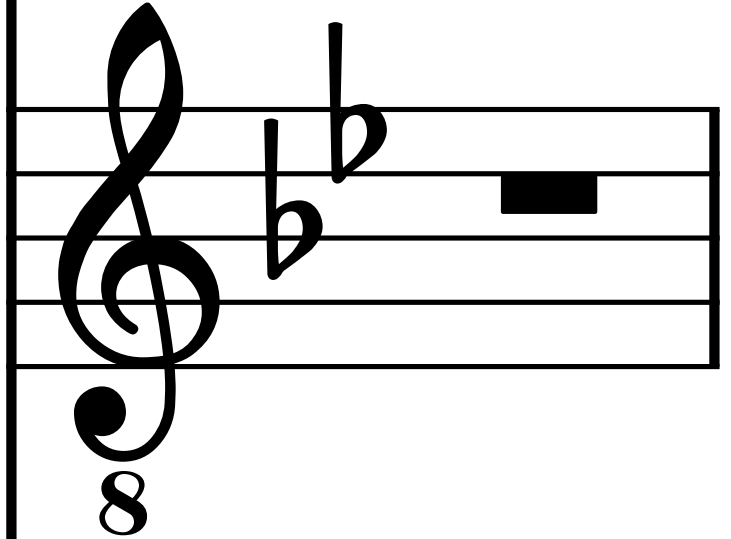

Vo.

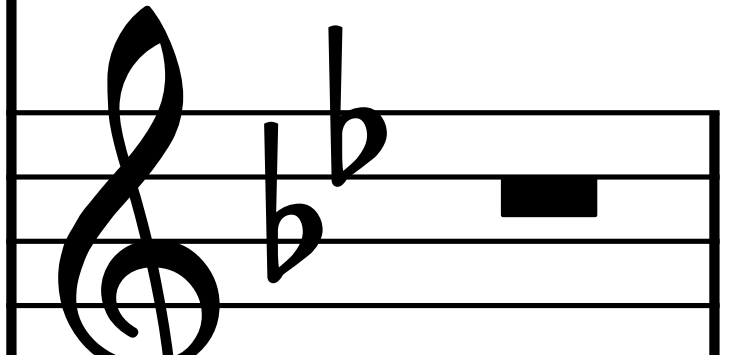

184

Vo.

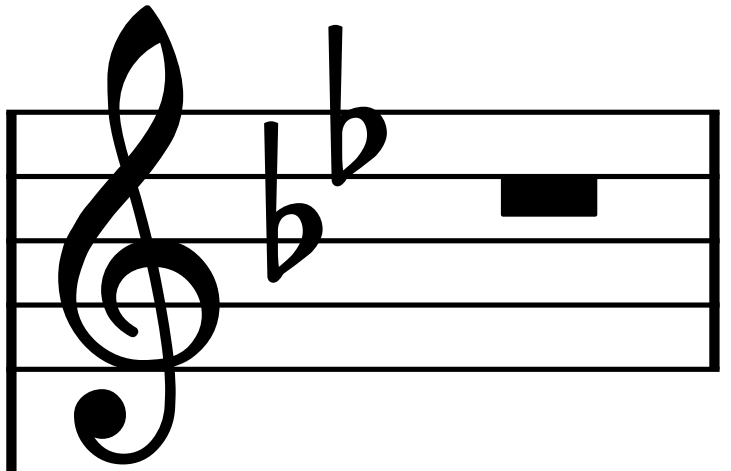

T.

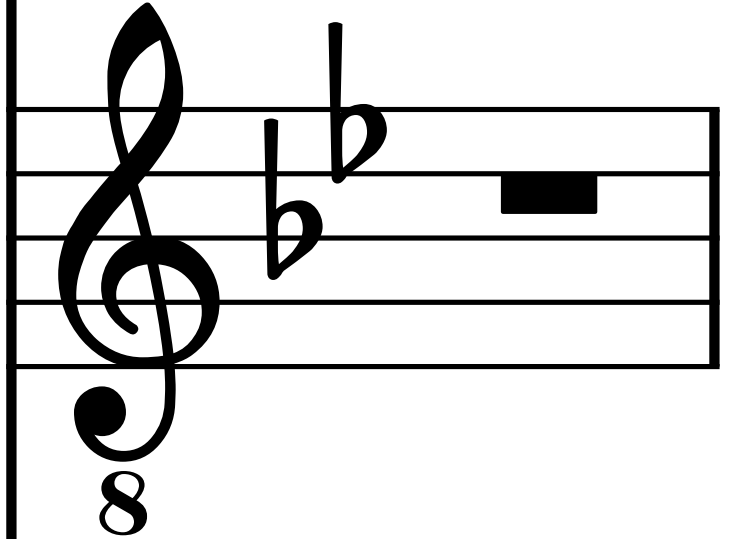

Vo.

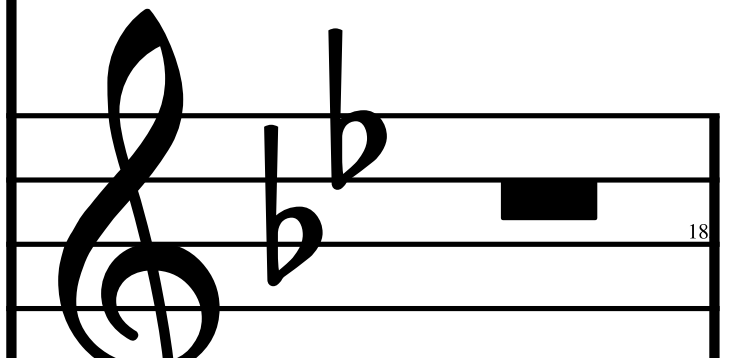

185

Vo.

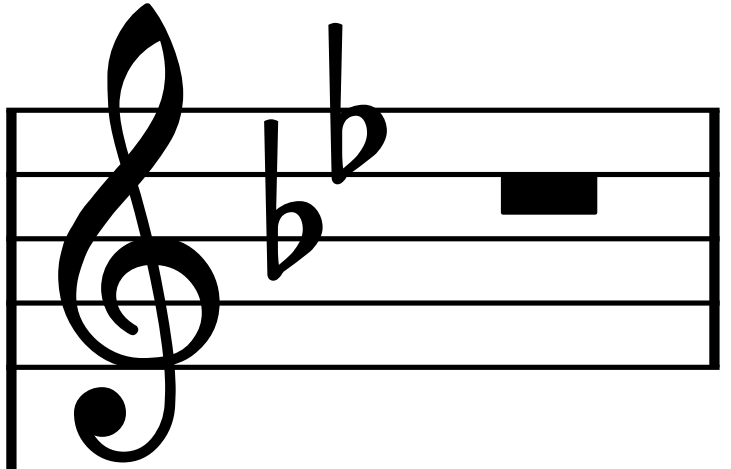

T.

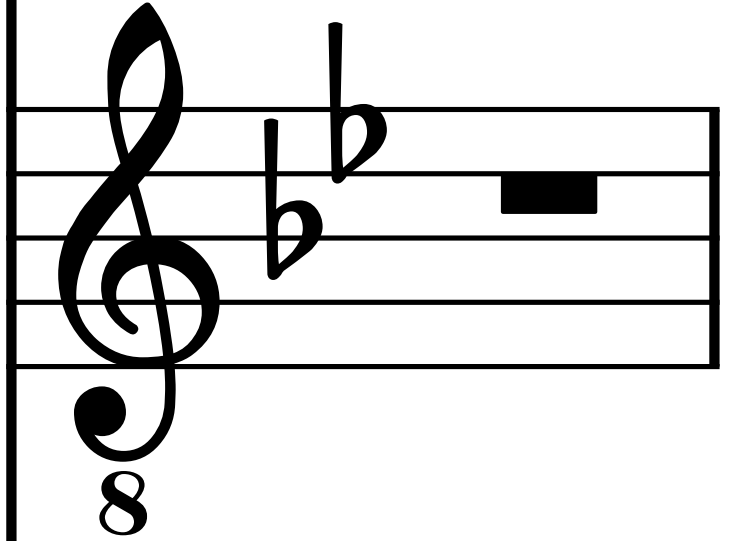

Vo.

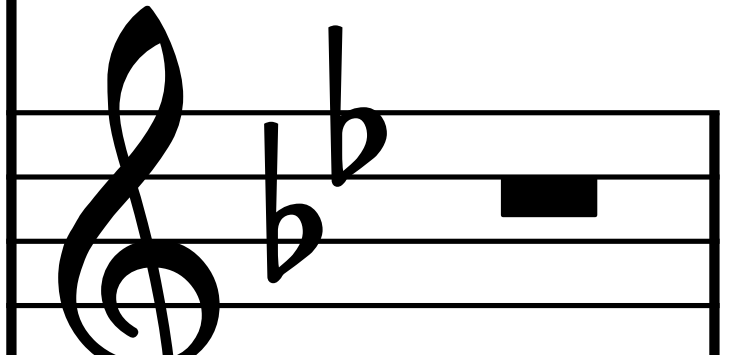

186

Vo.

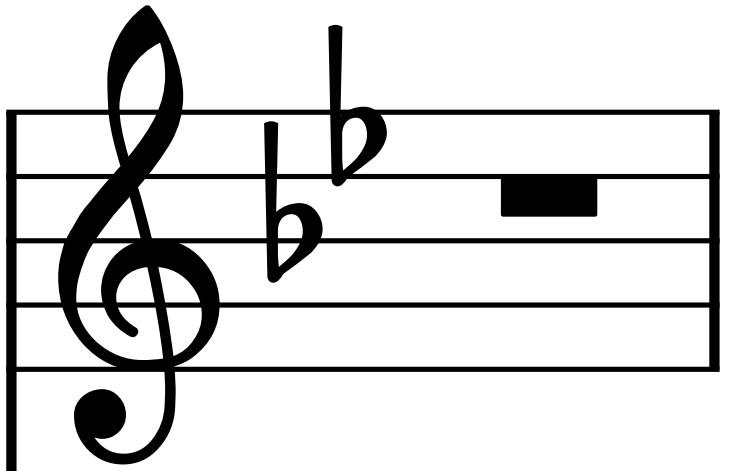

T.

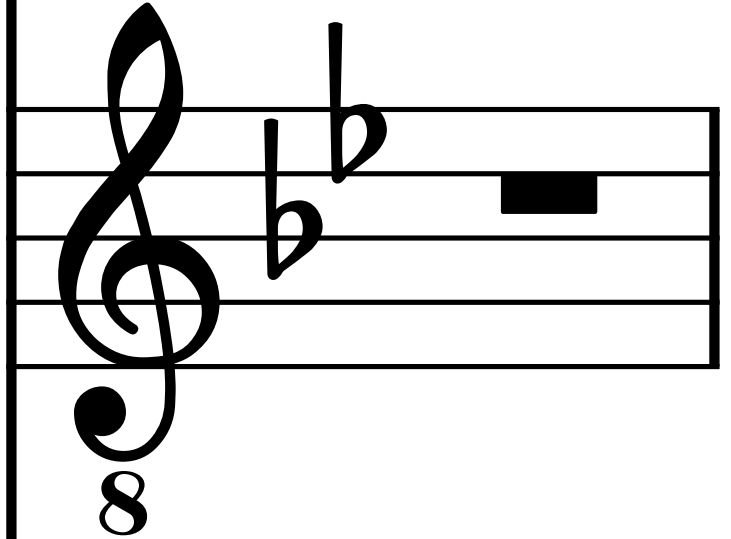

Vo.

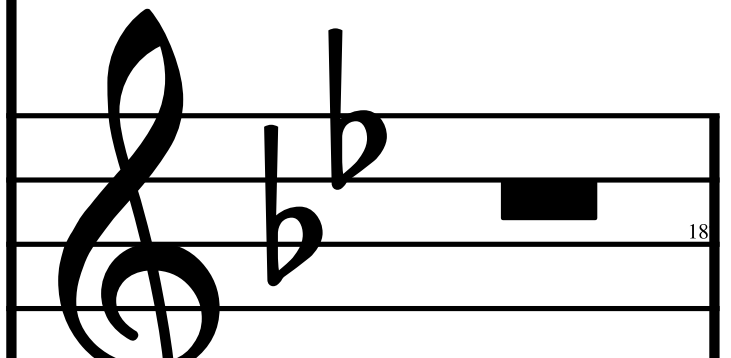

187

Vo.

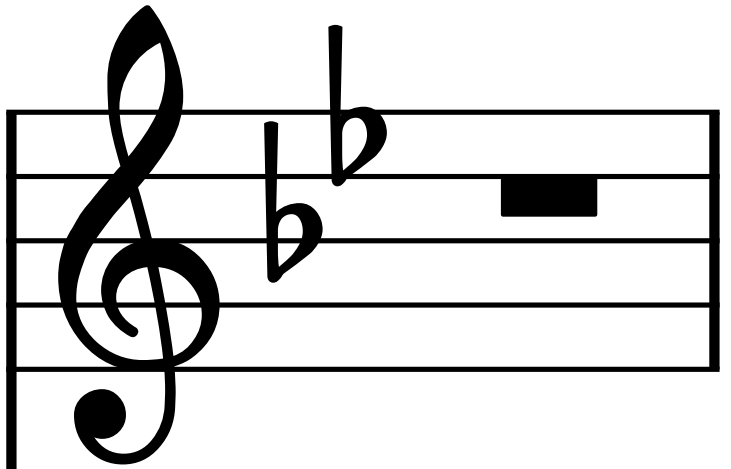

T.

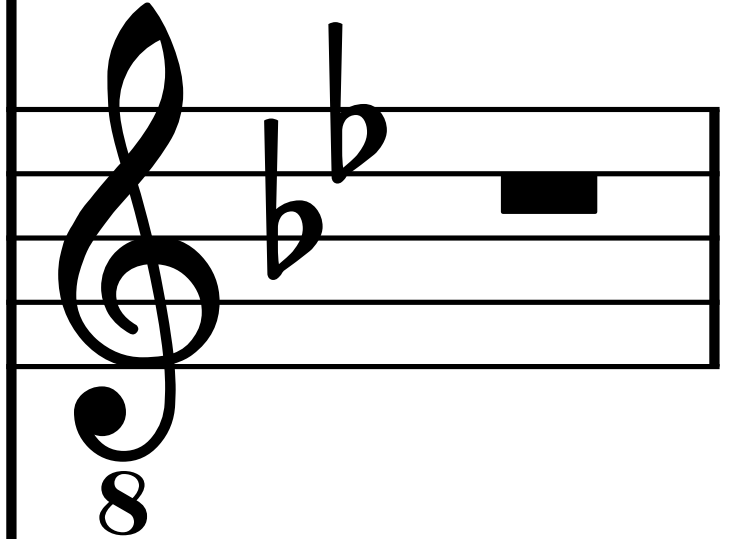

Vo.

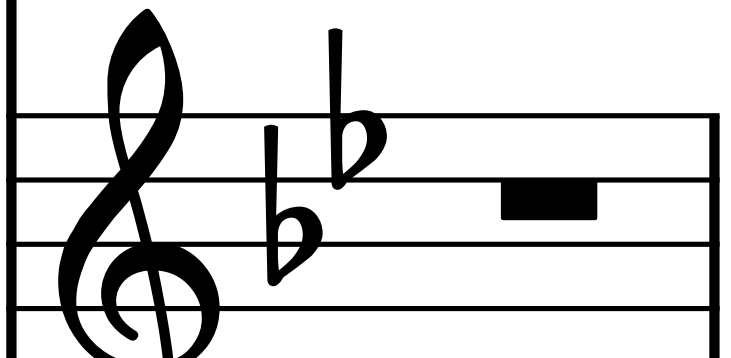

188

Vo.

A musical staff in treble clef with a key signature of two flats (Bb and Eb). The staff contains a whole note chord consisting of the notes Bb and Eb.

T.

A musical staff in treble clef with a key signature of two flats (Bb and Eb). The staff contains a whole note chord consisting of the notes Bb and Eb. An octave sign (8) is positioned below the staff.

Vo.

A musical staff in treble clef with a key signature of two flats (Bb and Eb). The staff contains a whole note chord consisting of the notes Bb and Eb. A page number '18' is visible in the bottom right corner of the staff.

189

Vo.

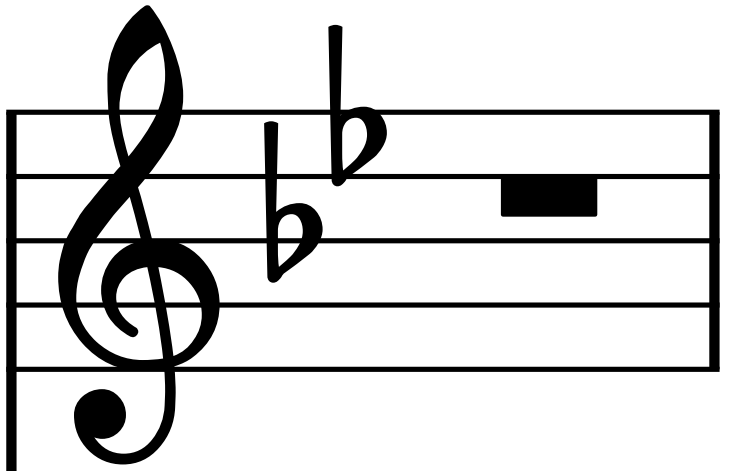

T.

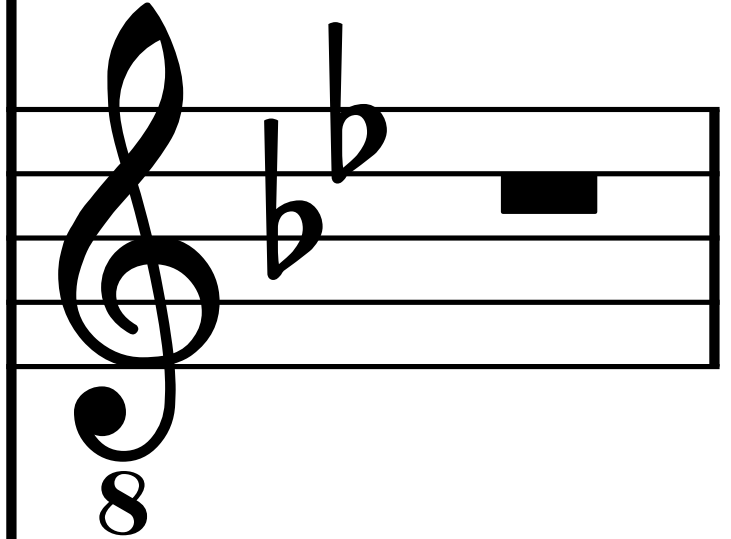

Vo.

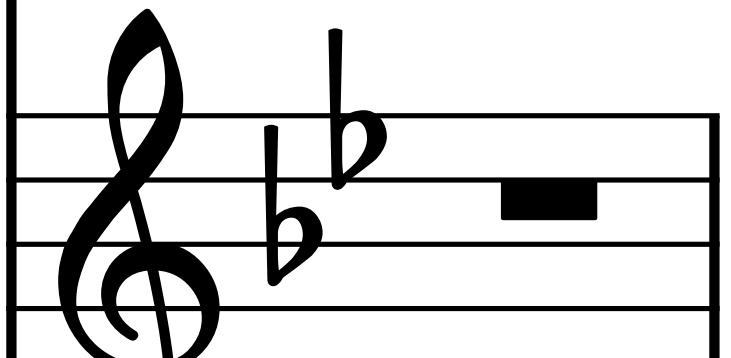

190

Vo.

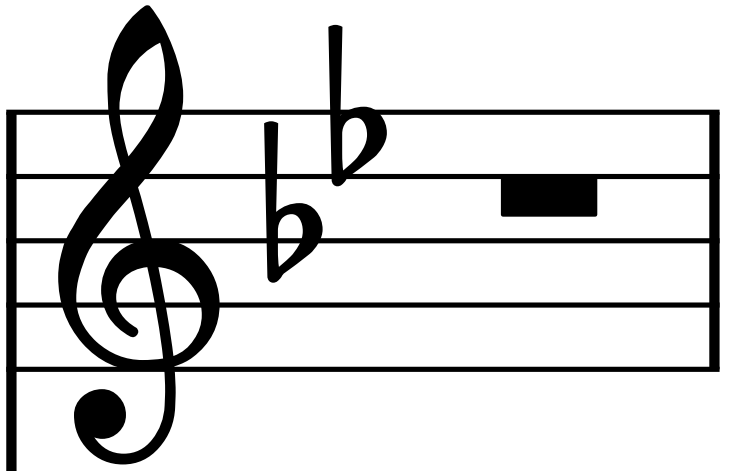

T.

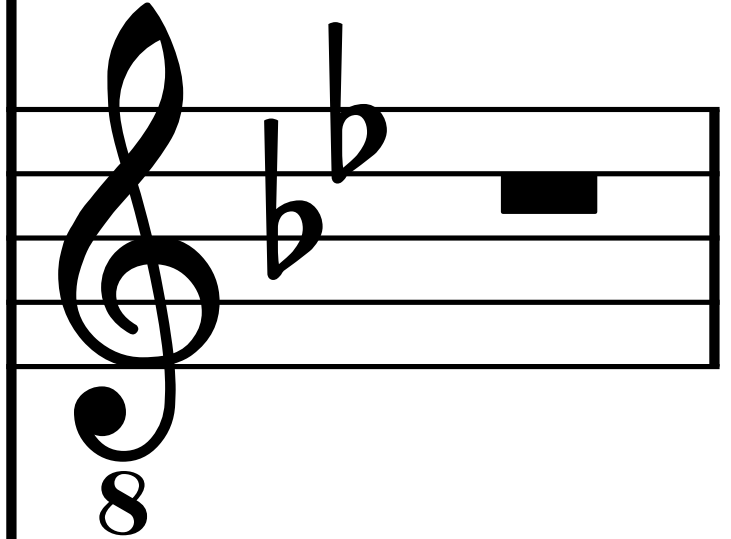

Vo.

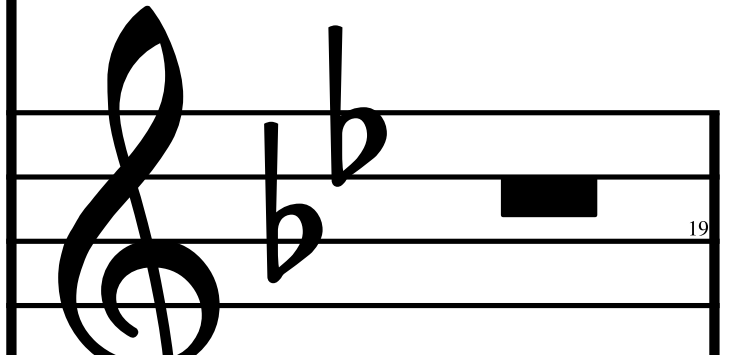

191

Vo.

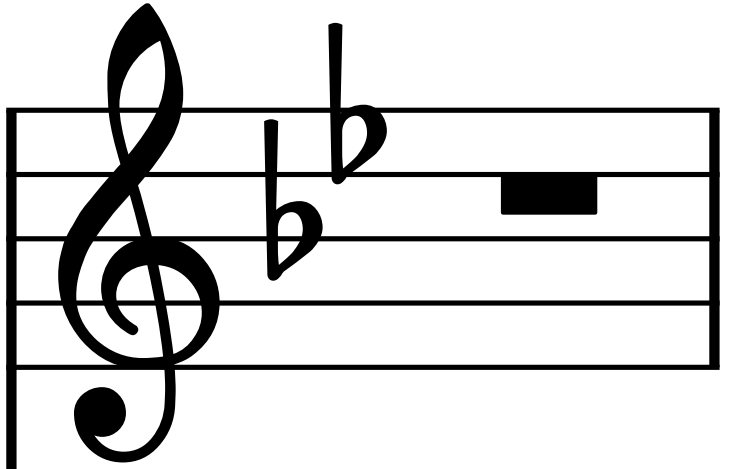

T.

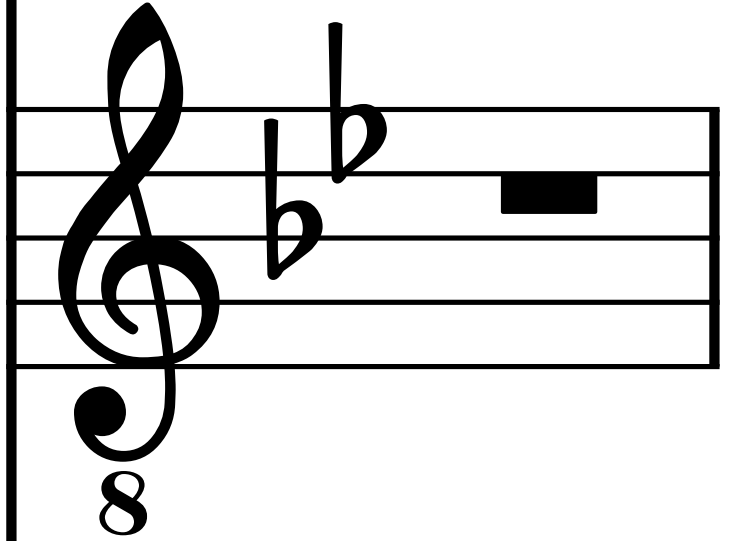

Vo.

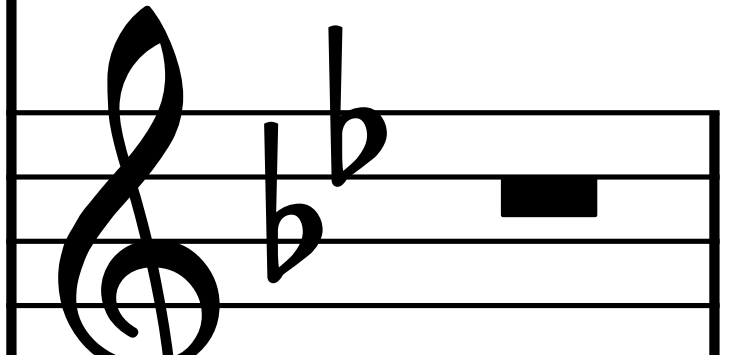

192

Vo.

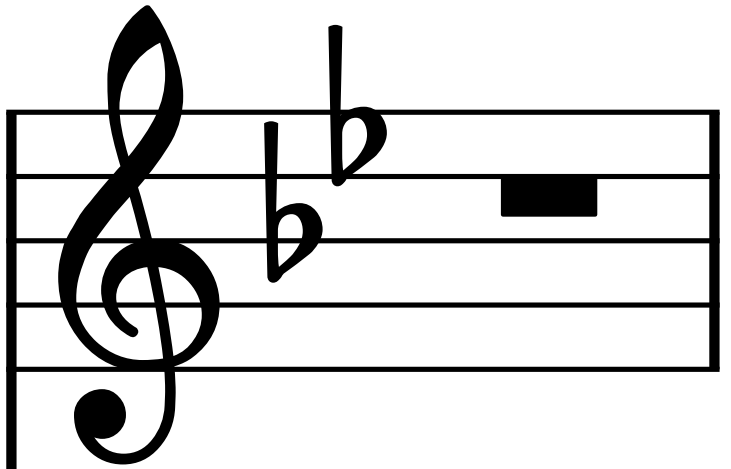

T.

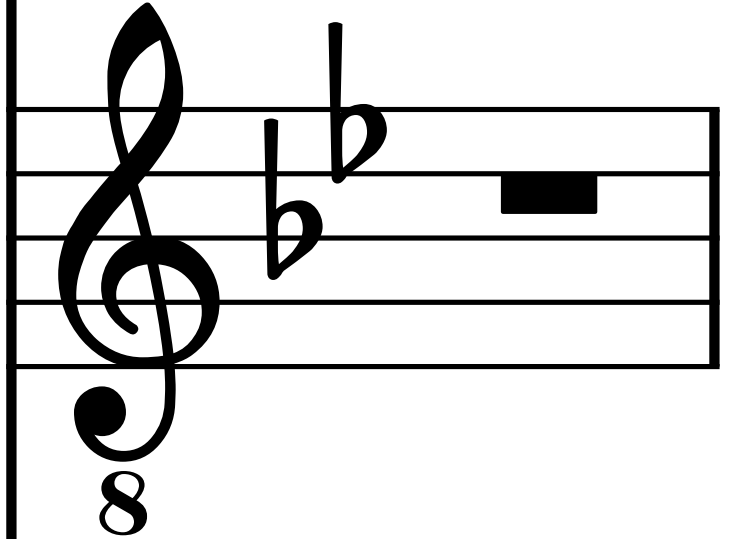

Vo.

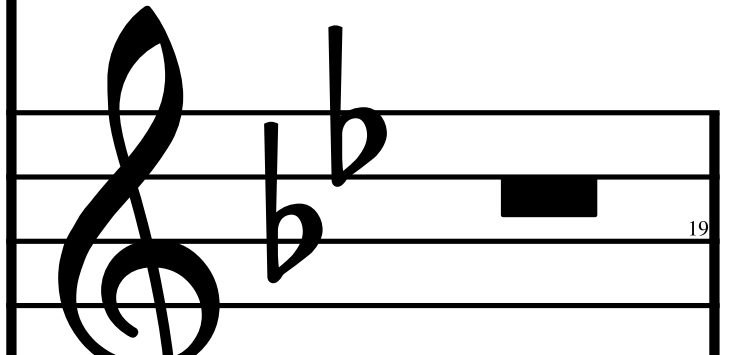

193

Vo.

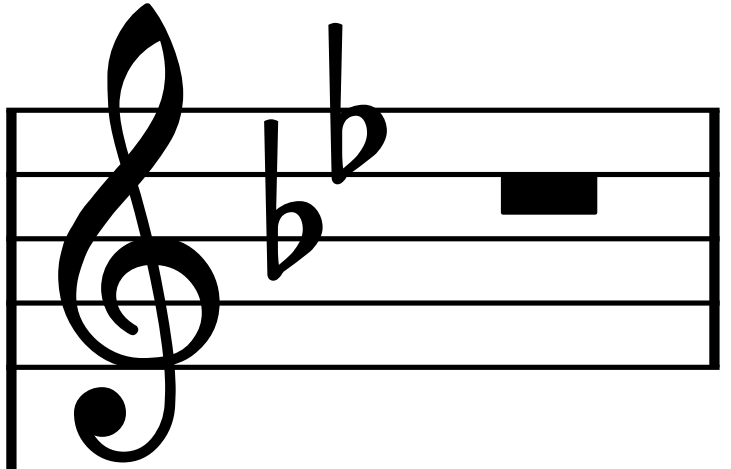

T.

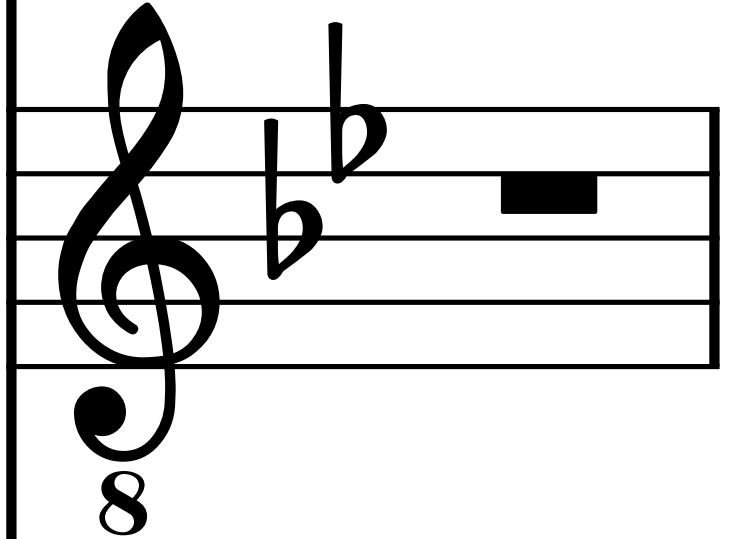

Vo.

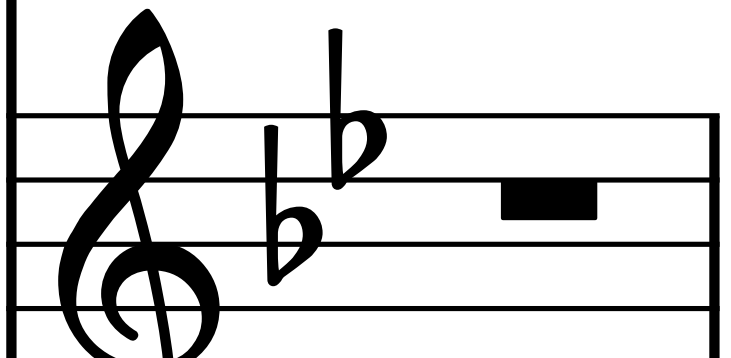

194

Vo.

A musical staff in treble clef with a key signature of two flats (Bb and Eb). The staff contains a whole note chord consisting of the notes Bb and Eb.

T.

A musical staff in treble clef with a key signature of two flats (Bb and Eb). The staff contains a whole note chord consisting of the notes Bb and Eb. An octave sign (8) is positioned below the staff.

Vo.

A musical staff in treble clef with a key signature of two flats (Bb and Eb). The staff contains a whole note chord consisting of the notes Bb and Eb. A page number '19' is visible in the bottom right corner of the staff.

195

Vo.

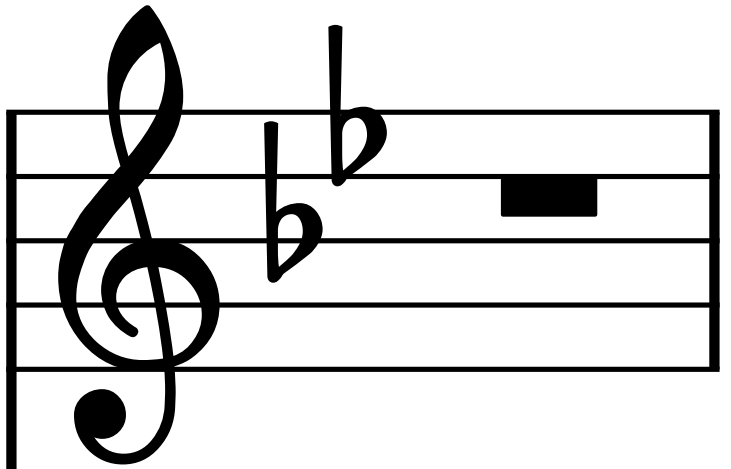

T.

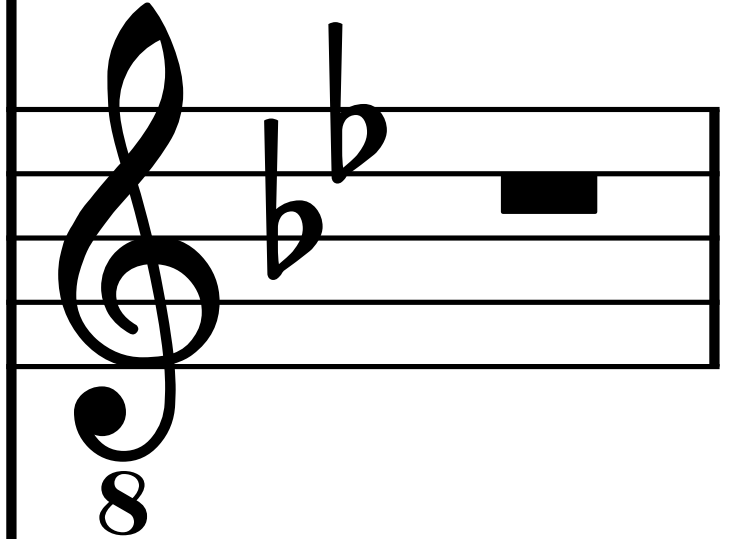

Vo.

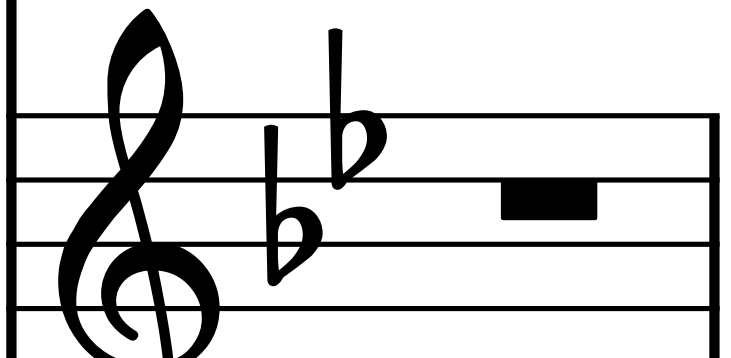

196

Vo.

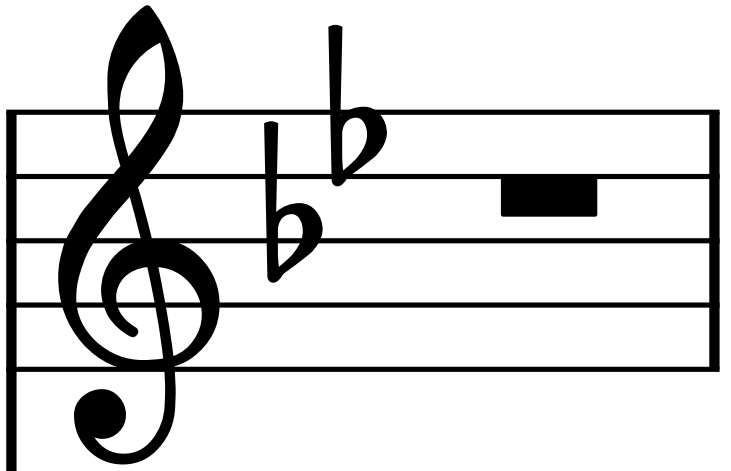

T.

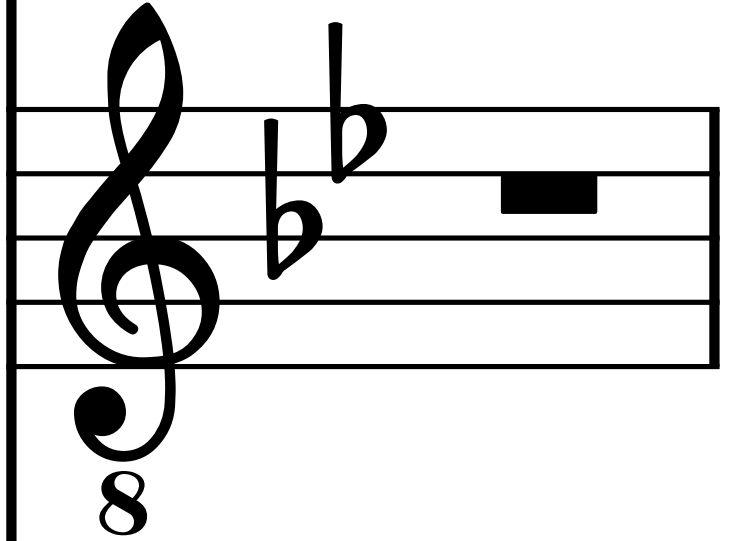

Vo.

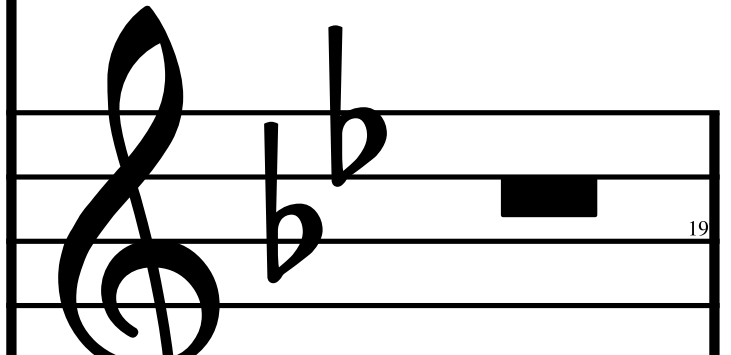

197

Vo.

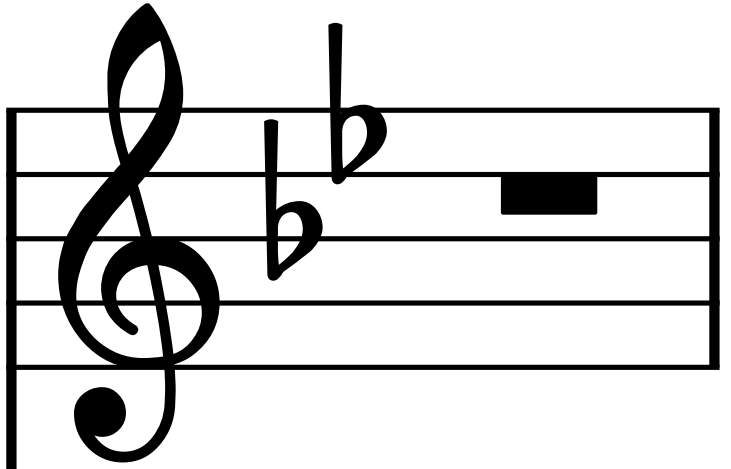

T.

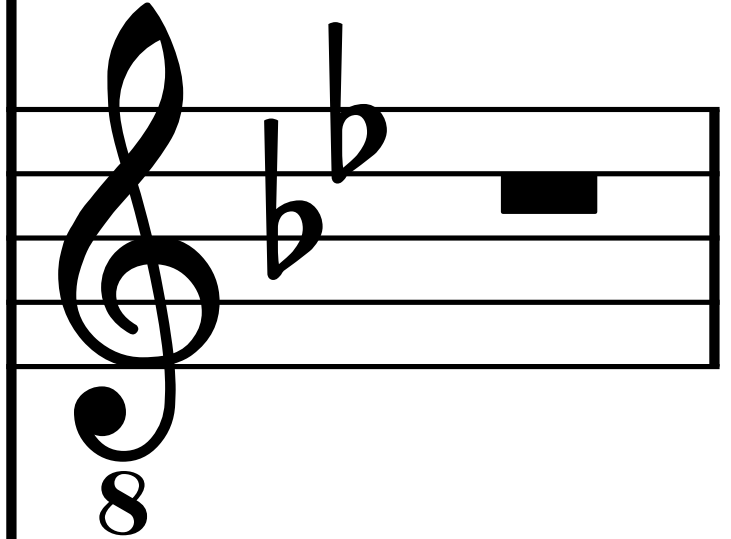

Vo.

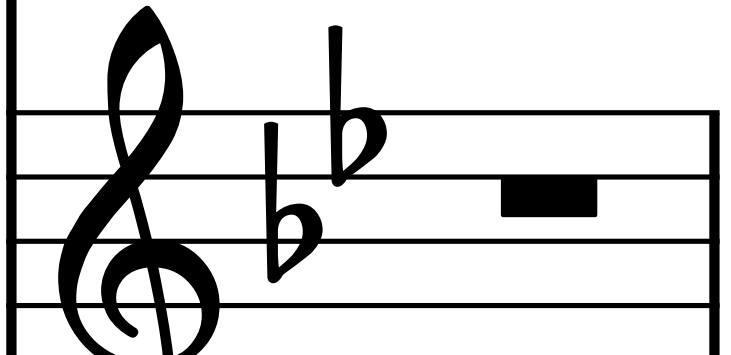

198

Vo.

A musical staff in treble clef with a key signature of two flats (Bb and Eb). The staff contains a whole note chord consisting of the notes Bb and Eb.

T.

A musical staff in treble clef with a key signature of two flats (Bb and Eb). The staff contains a whole note chord consisting of the notes Bb and Eb. An octave sign (8) is positioned below the staff.

Vo.

A musical staff in treble clef with a key signature of two flats (Bb and Eb). The staff contains a whole note chord consisting of the notes Bb and Eb. A page number '19' is visible in the bottom right corner of the staff.

Vo.

A musical staff in treble clef with a key signature of two flats (Bb and Eb). The staff contains a whole note chord consisting of the notes Bb and Eb.

T.

A musical staff in treble clef with a key signature of two flats (Bb and Eb). The staff contains a whole note chord consisting of the notes Bb and Eb. An octave sign (8) is positioned below the staff.

Vo.

A musical staff in treble clef with a key signature of two flats (Bb and Eb). The staff contains a whole note chord consisting of the notes Bb and Eb.

200

Vo.

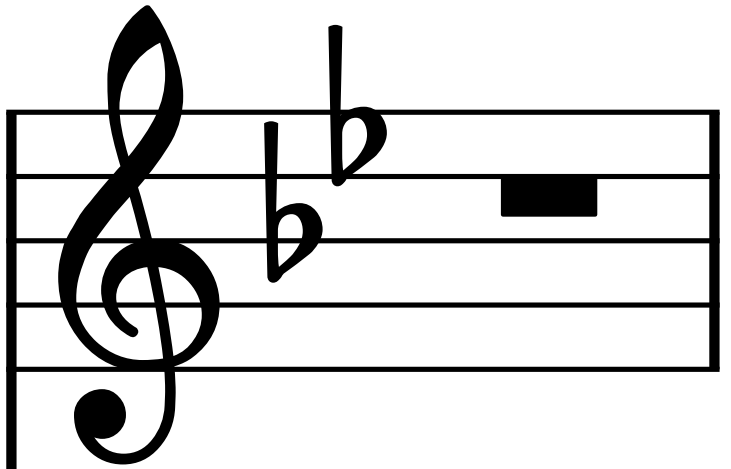

T.

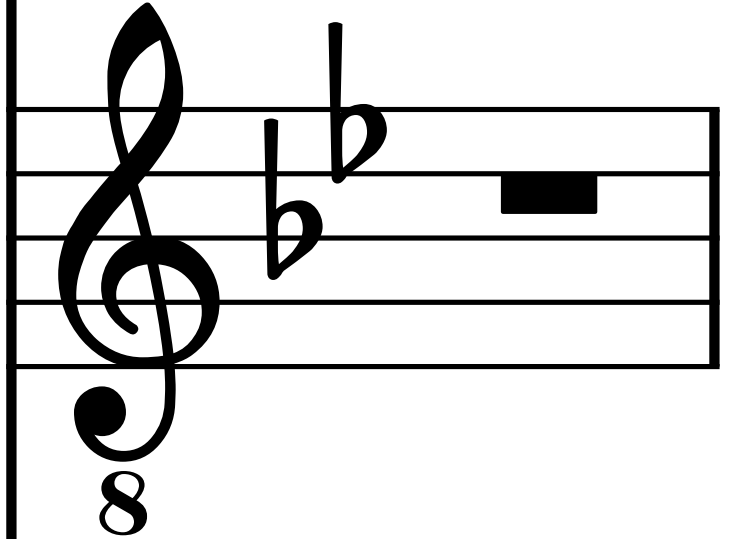

Vo.

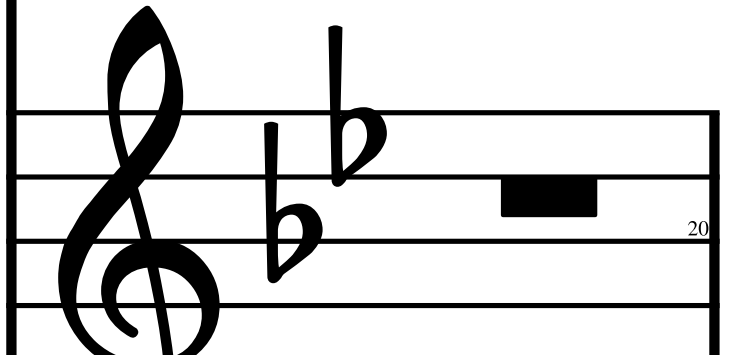

201

Vo.

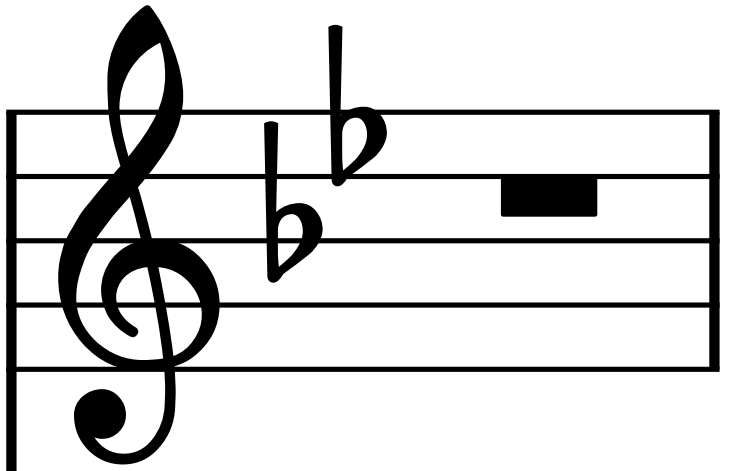

T.

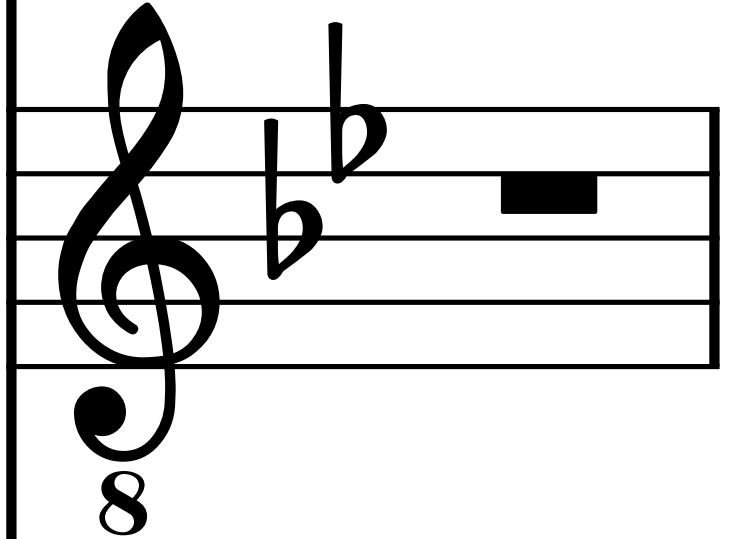

Vo.

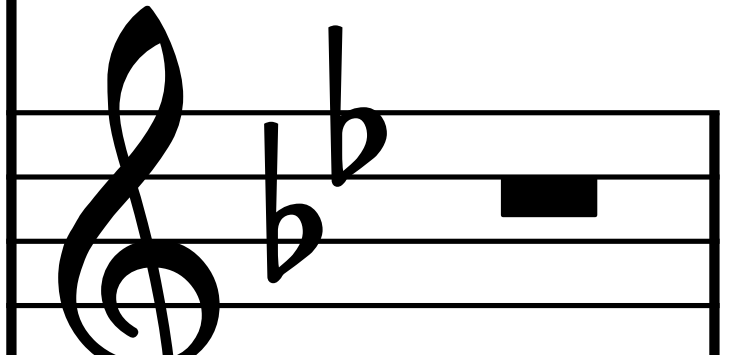

Vo.

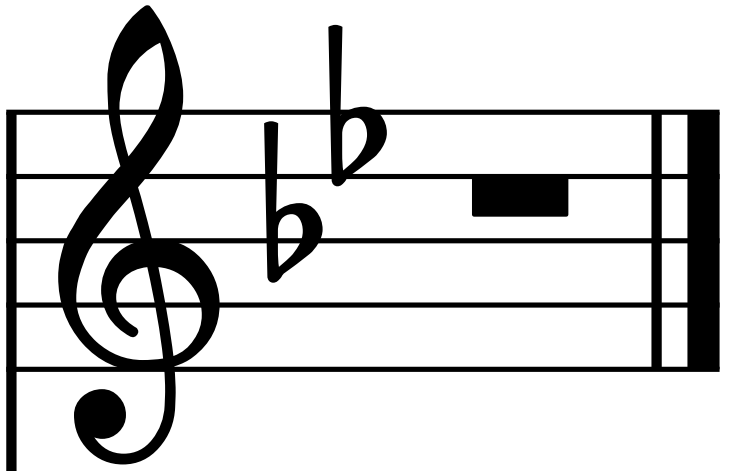

T.

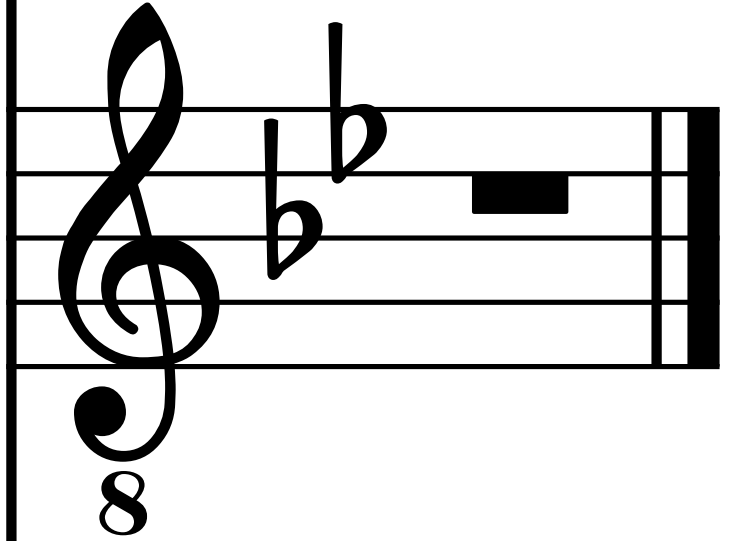

Vo.

