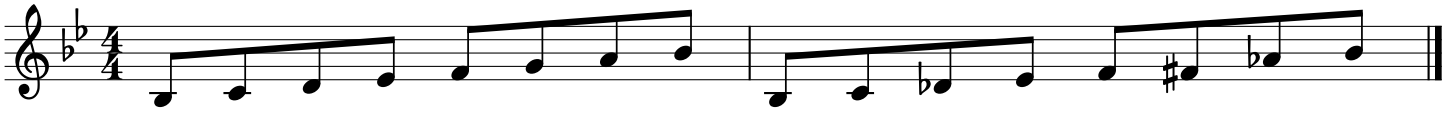Accidental Test