Sample

Moonlight Sonata triplets
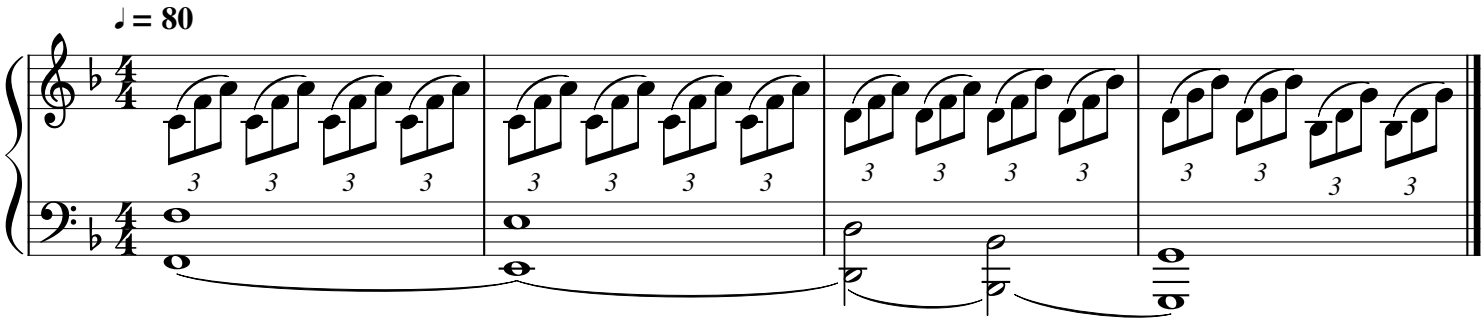
Richard '4oclockguy' Steinbrueck