

Lyric by
SAMMY CAHN

ALL THE WAY

Music by
JAMES VAN HEUSEN
Arranged by DAVE WOLPE

VOCAL SOLO

RUBATO (SLOWLY)

3

WHEN SOME-BODY LOVES YOU, IT'S NO GOOD UN-LESS HE LOVES YOU

(A) TEMPO (♩=90)

ALL THE WAY. HAP-PI TO BE NEAR YOU WHEN YOU NEED SOME-ONE TO CHEER YOU

(B)

ALL THE WAY. TALL-ER THAN THE TALL-EST TREE IS,

THAT'S HOW IT'S GOT TO FEEL; DEEP-ER THAN THE DEEP BLUE SEA IS,

3

THAT'S HOW DEEP IT GOES IF IT'S REAL. WHEN SOME-BODY NEEDS YOU, IT'S NO

GOOD UN-LESS HE NEEDS YOU ALL THE WAY. THRU THE GOOD ORLEAN YEARS AND FOR

(D)

ALL THE IN BE-TWEEN YEARS, COME WHAT MAY. WHO KNOWS WHERE THE

ROAD WILL LEAD US, ON-LY A FOOL WOULD SAY, BUT IF YOU LET ME LOVE YOU, IT'S FOR

SURE I'M GON-NA LOVE YOU ALL THE WAY. ALL THE WAY.

TALL-ER THAN THE TALL-EST TREE IS, THAT'S HOW IT'S GOT TO FEEL;

DEEP-ER THAN THE DEEP BLUE SEA IS, THAT'S HOW DEEP IT GOES IF IT'S REAL.

WHEN SOME-BODY NEEDS YOU, IT'S NO GOOD UN-LESS HE NEEDS YOU ALL THE WAY.

THRU THE GOOD OR LEAN YEARS AND FOR ALL THE IN BE-TWEEN YEARS, COME WHAT MAY.

WHO KNOWS WHERE THE ROAD WILL LEAD US, ON-LY A FOOL WOULD SAY, BUT

IF YOU LET ME LOVE YOU, IT'S FOR SURE I'M GON-NA LOVE YOU ALL THE WAY. (RIT.)

ALL THE WAY.

ALL THE WAY

Lyric by
SAMMY CAHN

Music by
JAMES VAN HEUSEN
Arranged by DAVE WOLPE

SOLO B♭ TENOR SAXOPHONE
(SUBSTITUTE FOR VOCAL)
RUBATO (SLOWLY)

TEMPO (♩ = 90)

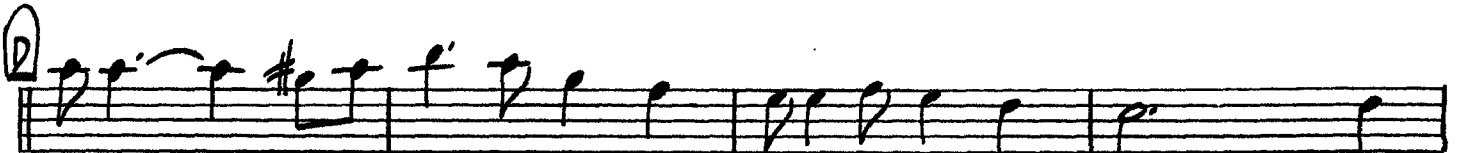
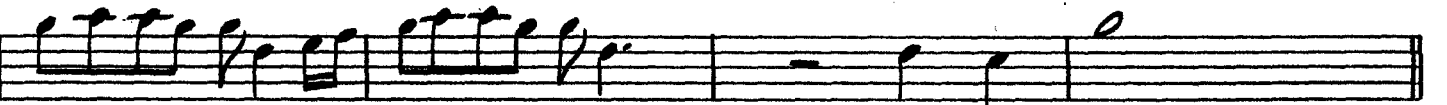
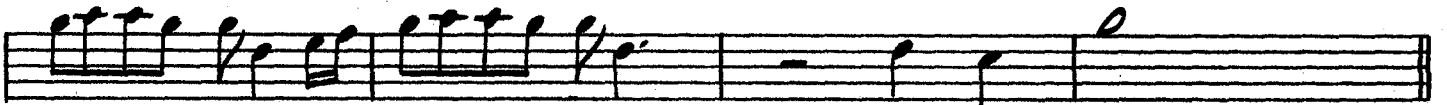

SOLO TENOR SAX.

- 2 -

"ALL THE WAY"

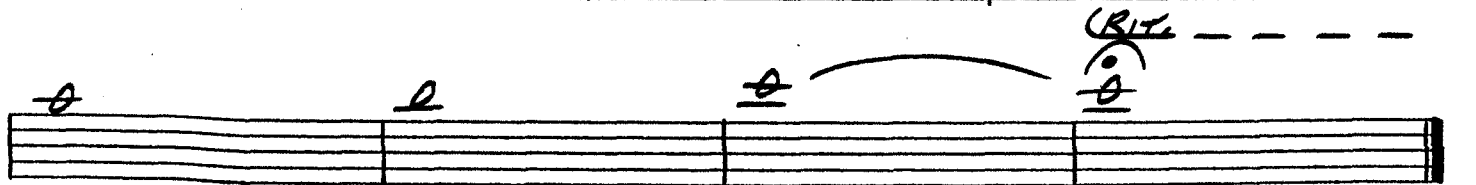
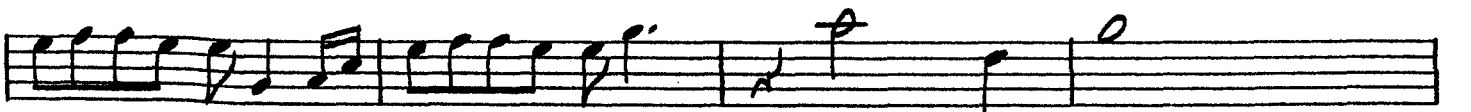
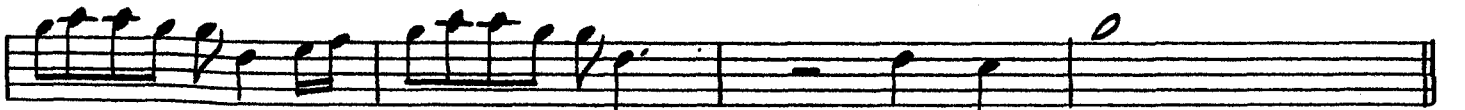
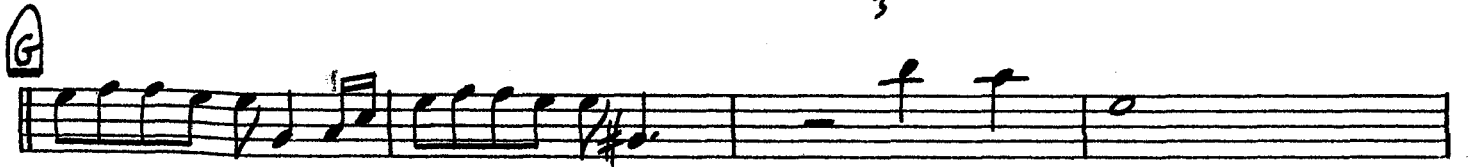
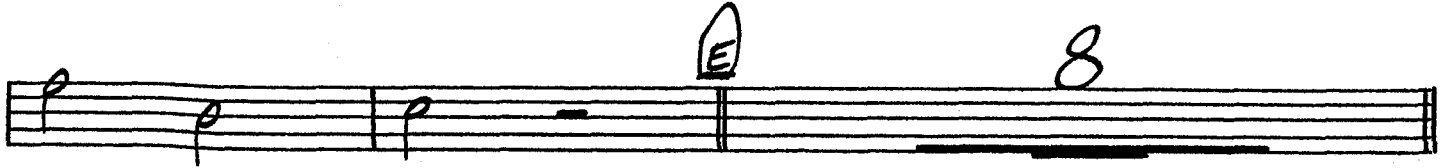

ALL THE WAY

Lyric by
SAMMY CAHN

Music by
JAMES VAN HEUSEN
Arranged by DAVE WOLPE

1ST B \flat TRUMPET

RUBATO (SLOWLY)

A TEMPO ($\text{♩} = 90$)

6

B

C IN HAT (OR STAND)

D OPEN

5

E

f SOLO

(LEAD)

1ST TRUMPET

- 2 -

"ALL THE WAY"

F

G IN HAT (OR STAND)

H OPEN

(RIT. ---)

IN HAT (OR STAND)

OPEN

ALL THE WAY

Lyric by
SAMMY CAHN

Music by
JAMES VAN HEUSEN
Arranged by DAVE WOLPE

2ND B^B TRUMPET

RUBATO (SLOWLY)

A TEMPO (♩=90)

2 6

B 8

C IN HAT (OR STAND)

p *mf* 5

D OPEN

5

E

f 2

2ND TRUMPET

- 2 -

"ALL THE WAY"

F

3

mf

3

G IN HAT (OR STAND)

5

H OPEN

3

(RIT. - - - -)

IN HAT (OR STAND)

OPEN

mf

f

ALL THE WAY

Lyric by
SAMMY CAHN

3RD B \flat TRUMPET

Music by
JAMES VAN HEUSEN
Arranged by DAVE WOLPE

RUBATO (SLOWLY)

A TEMPO ($\text{♩} = 90$)

2 6

B 8

C IN HAT (OR STAND) 5

D OPEN

5

E f

2

3RD TRUMPET

- 2 -

"ALL THE WAY"

F

G IN HAT (OR STAND)

H OPEN

(RIT. ---)

IN HAT (OR STAND)

OPEN

I

ALL THE WAY

Lyric by
SAMMY CAHN

Music by
JAMES VAN HEUSEN
Arranged by DAVE WOLPE

4TH B \flat TRUMPET

RUBATO (SLOWLY)

A TEMPO ($\text{♩} = 90$)

2 6

B 8

C IN HAT (OR STAND)

p *mf* 5

D OPEN

5

E *f*

2 2

M^H TRUMPET

- 2 -

"ALL THE WAY"

F

3

mf

3

G IN HAT (OR STAND)

5

H OPEN

3

IN HAT (OR STAND)

OPEN

(RIT. -----)

mf

f

ALL THE WAY

Lyric by
SAMMY CAHN

Music by
JAMES VAN HEUSEN
Arranged by DAVE WOLPE

1ST TROMBONE

RUBATO (SLOWLY)

A TEMPO (♩ = 90)

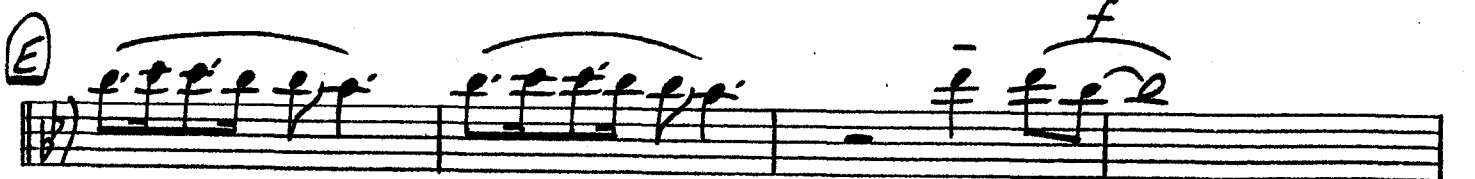
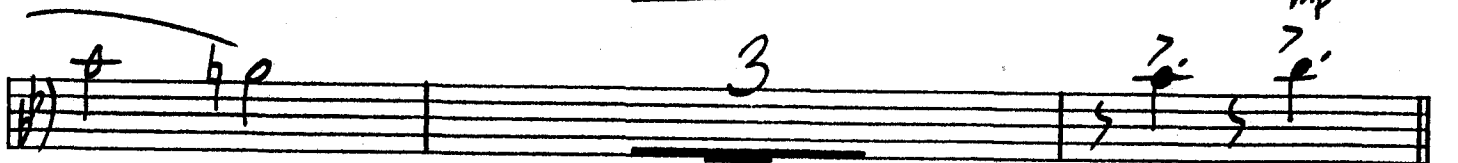
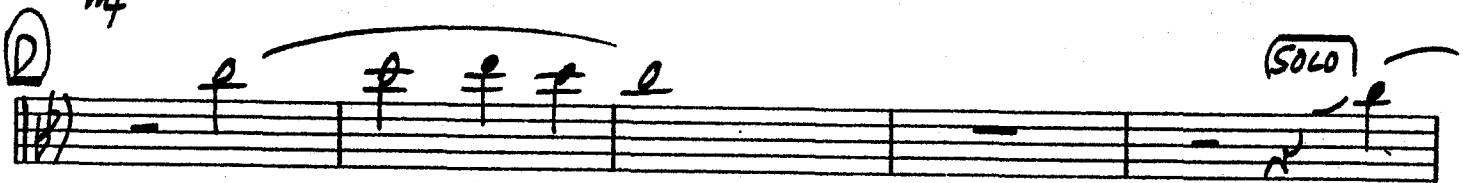
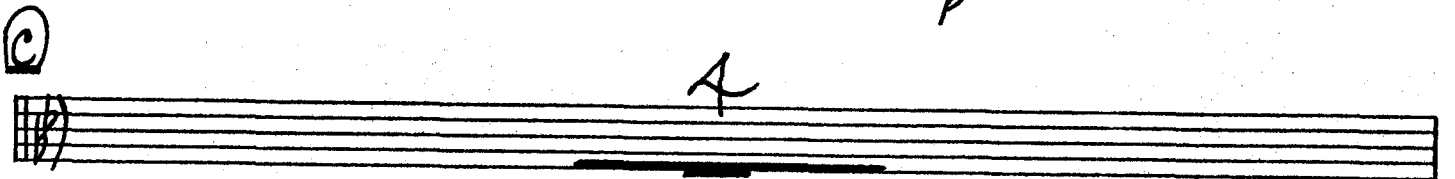
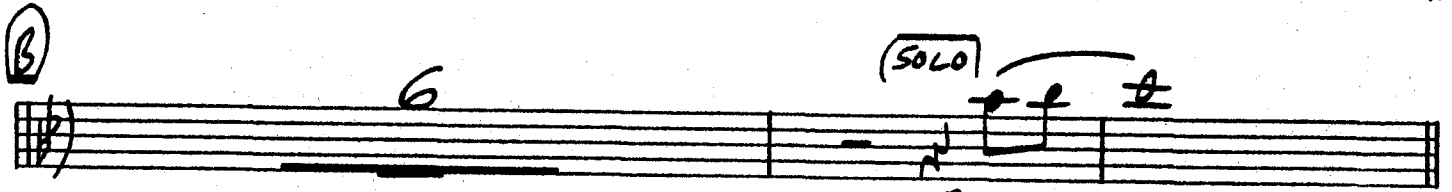
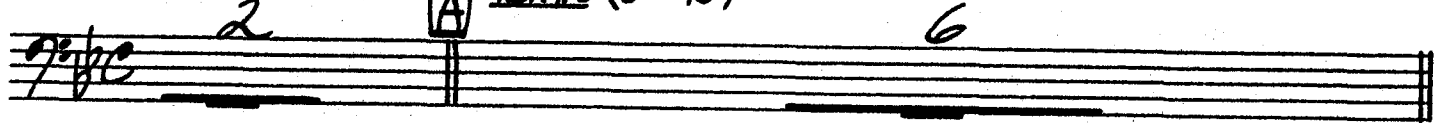

1ST TROMBONE

- 2 -

"ALL THE WAY"

ALL THE WAY

Lyric by
SAMMY CAHN

Music by
JAMES VAN HEUSEN
Arranged by DAVE WOLPE

2ND TROMBONE

RUBATO (SLOWLY)

TEMPO (♩ = 90)

2ND TROMBONE

"ALL THE WAY"

ALL THE WAY

Lyric by
SAMMY CAHN

Music by
JAMES VAN HEUSEN
Arranged by DAVE WOLPE

3RD TROMBONE

RUBATO (SLOWLY)

TEMPO (♩ = 90)

3RD TROMBONE

-2-

"ALL THE WAY"

2

F

3

mf

G

4

mf

2

H

mp

2

f

(RIT.)

ALL THE WAY

Lyric by
SAMMY CAHN

Music by
JAMES VAN HEUSEN
Arranged by DAVE WOLPE

BASS TROMBONE

RUBATO (SLOWLY)

TEMPO (♩ = 90)

2 A 6

B 7

C 4

SOLO

D 2

3

E mp

BASS TROMBONE

-2-

"ALL THE WAY"

Lyric by
SAMMY CAHN

ALL THE WAY

Music by
JAMES VAN HEUSEN
Arranged by DAVE WOLPE

1ST ALTO SAXOPHONE

RUBATO (SLOWLY)

A TEMPO (♩ = 90)

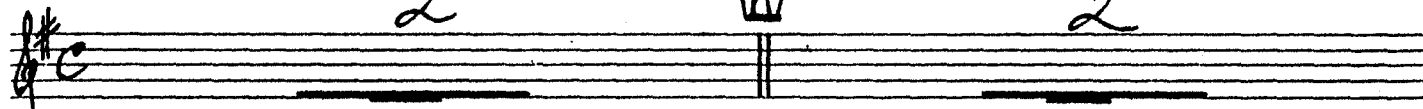

1ST ALTO SAX.

-2-

"ALL THE WA

Lyric by
SAMMY CAHN

ALL THE WAY

Music by
JAMES VAN HEUSEN
Arranged by DAVE WOLPE

2ND Eb ALTO SAXOPHONE

RUBATO (SLOWLY)

A TEMPO (♩ = 90)

2ND ALTO SAX.

-2-

"ALL THE I

Lyric by
SAMMY CAHN

ALL THE WAY

1ST $\text{B}\flat$ TENOR SAXOPHONE

Music by
JAMES VAN HEUSEN
Arranged by DAVE WOLPE

RUBATO (SLOWLY)

1ST TENOR SAX.

"ALL THE WA"

Lyric by
SAMMY CAHN

ALL THE WAY

2ND B^b TENOR SAXOPHONE

Music by
JAMES VAN HEUSEN
Arranged by DAVE WOLPE

RUBATO (SLOWLY)

mf
A

mf

2ND TENOR SAX.

"ALL THE WAY"

ALL THE WAY

Lyric by
SAMMY CAHN

Music by
JAMES VAN HEUSEN
Arranged by DAVE WOLPE

E♭ BARITONE SAXOPHONE

RUBATO (SLOWLY)

TEMPO (♩=90)

BARITONE SAX.

-2-

"ALL THE WA

Lyric by
SAMMY CAHN

ALL THE WAY

Music by
JAMES VAN HEUSEN
Arranged by DAVE WOLPE

BASS

RUBATO (SLOWLY)

TEMPO (♩=90)
A

BASS

-2-

"ALL THE WAY"

Lyric by
SAMMY CAHN

ALL THE WAY

Music by
JAMES VAN HEUSEN
Arranged by DAVE WOLPE

DRUMS

RUBATO (SLOWLY)

BRUSHES

TEMPO (♩=90)
(A) (TIME)

DRUMS

"ALL THE WAY"

(STICKS)

TOMS 3 3 3 3

E

F (STAY IN K)

S d. S d.

BRUSHES

G

p mf

S* S* S* S*

H

(STICKS)

RIT.

L. TOM

f

Lyric by
SAMMY CAHN

ALL THE WAY

Music by
JAMES VAN HEUSEN
Arranged by DAVE WOLPE

GUITAR

RUBATO (SLOWLY)

TEMPO (♩=90)

(A)

mp

(B)

(C)

p

(D)

GUITAR

"ALL THE WAY"

Chords: Cm7, F9, F7(b9), Bbb(9), F13, E, BbMAEb6, BbMA, Bbb(9), Ab9(Nb5), Ab9

Chords: Gm7, C13, F7, F7sus/G, Abm6, F7/A

Chords: BbMA9, Bb6, Fm7, Bb9, F, EbMA, F7, Am(+5), Am(b5)

Chords: D7sus, D7, Gm7, Fm7, Bb13(b9), EbMA9, EbMA, F7, F#0

Chords: Gm7, Gm7, C7/G, Ebm/Gb, F7, G, Bbb(9), D7(+5), Gm7

Chords: C9(Nb5), F7, Cm7(11)/G, Abm6, F7/A, BbMA9, Bbb6, Fm7, Bb7

Chords: EbMA, D/Eb, EbMA, F9, Am(b5), D7sus, Ab9(b5), Gm7, Ebm6/Gb

Chords: Bbb(9), Ab6(Nb5), G7, Em7(b5), F9/Eb, Dm7(b5), G7(b9)

Chords: Cm7, F13(b9), Bbb(9)

(RIT.)

Lyric by
SAMMY CAHN

ALL THE WAY

Music by
JAMES VAN HEUSEN
Arranged by DAVE WOLPE

PIANO

RUBATO (SLOWLY)

TEMPO (♩ = 90)

(VOCAL)

(SOLO)

mp Bb6(9) D7(+5) Gm7

(VOCAL)

F7 F7sus/G Ab6 F7/A BbMA9 Bb6 Fm7 Bb7

FILL

(B)

EbmA7 F13 Am(+5) Am(b5) D7sus D7 Gm7 Fm7 Bb7(b9)

EbmA7 F7 F#0 Gm7 C7/G Ebm/Gb F7

FILL

PIANO

-2-

"ALL THE WAY"

C

Chords: $Bb6(9)$, $D7(+5)$, $Gm7$, $C9(NO5)$

Dynamics: p , mf

Chords: $F7$, $C2(N)G$, $Abm6$, F/A , $BbMA9$, $Bb6$, $Fm7$, $Bb7$

Section: (FILL)

D

Chords: $EbmA7$, $D/Eb EbMA7$, $F9$, $A7(b5)$, $D7SUS$, $Ab9(b5)$, $Gm7$, $Ebm6/Gb$

Chords: $Bb6(9)$, $Ab6(NO5) G7$, $Em7(b5) F9/Eb$, $Dm7(b5) G7(b9)$

E

Chords: $BbMA7 Ebm6$, $BbMA7 Bb6(9) Ab9(NO5)$, $Ab9$

Chords: $Cm7$, $F9$, $F7(b9)$, $Bb6(9)$

Dynamics: p , f

PIANO

-4-

"ALL THE WAY"

JEFFREY
CONDUCTOR

LYRIC BY
SAMMY CAHIN

RIGHT (SLOWLY) WHICH SOMEBODY LOVES YOU

ALL THE WAY

MUSIC BY
JAMES VAN HEUSEN
Arranged by DAVE WOLPE

1st NO GOOD UNLESS YOU

YOU

ALL THE WAY

HAVE TO BE NEAR YOU WHEN YOU NEED SOMEONE TO CARE YOU

The musical score is arranged in a standard orchestral format with the vocal solo at the top. The instruments are listed on the left side of the page: Vocal Solo, Alto Sax (1 and 2), Tenor Sax (1 and 2), Bar. Sax, Trombone (1, 2, 3, 4), Trumpet (1, 2, 3, 4), Guitar, Piano, Bass, and Drums. The vocal line includes lyrics and a tempo change marked 'A TEMPO (♩=90)'. The instrumental parts include various musical notations such as dynamics (p, mp), articulation (acc), and specific chord voicings (e.g., G7, F7, F7sus4, Ab6, C7/A). The piano part features a 'Solo' section with a 'Time' marking. The bass and drums parts provide a steady rhythmic accompaniment.

© 1957 (Revised) MARAVILLE MUSIC CORP.
This Arrangement © 1996 MARAVILLE MUSIC CORP.
All Rights Reserved Including Public Performance for Profit

CONDUCTOR

"ALL THE WAY"

VOICED ALL THE WAY
 TALLER THAN THE TALL - EST TREES IS, THAN HOW HE GOT TO FEEL
 DEEPER THAN THE DEEP BLUE SEA IS,

1 A. Sax
 2 A. Sax
 1 T. Sax
 2 T. Sax
 B. Sax

1
 2
 3
 4

1
 2
 3
 4

Gr.
 Pno.

Bass
 Drums

CONDUCTOR

-3-

ALL THE WAY

VOCAL

THAT'S HOW PEBBLES GAMES IF IT'S REAL. _____ WHEN SOME BODY NEEDS YOU, IT'S AN GOOD UNLESS HE NEEDS YOU

ALL THE WAY. _____ THROUGH THE GRID OR LEAN TOWNS AND FOR ALL THE IN BETWEEN YEARS.

A. Sax

2

1

T. Sax

2

1

B. Sax

IN HRT (ON STAND)

Trpt.

3

2

1

4

(Solo)

C

Thru.

3

2

1

4

Gtr.

Pno.

Bass

Drums

CONDUCTOR

VOCAL

COME WHAT MAY, —————

① DANDY KINGS — WHERE THE ROAD WILL LEAD US, AWAY A BOUL WOULD SMY, BUT IF YOU LET ME LOVE YOU, IT'S FOR SURE I'LL LOVE YOU —

-4-

"ALL THE WAY"

1

A. Sax

2

1

T. Sax

2

B. Sax

1

2

3

4

1

2

3

4

1

2

3

4

1

2

3

4

1

2

3

4

1

2

3

4

1

2

3

4

1

2

3

4

1

2

3

4

1

2

3

4

CONDUCTOR

ALL THE WAY... ALL THE WAY... **E**

VOCAL
 1 ALL THE WAY...
 2 ALL THE WAY...

A. Sax
 1 mp
 2 mp

T. Sax
 1 mp
 2 mp

B. Sax
 1 mp
 2 mp

1
 2
 3
 4

Top.
 1
 2
 3
 4

2
 3
 4

Trpn.
 1
 2
 3
 4

Gr.
 1
 2
 3
 4

Pno.
 1
 2
 3
 4

Bass
 1
 2
 3
 4

Drums
 1
 2
 3
 4

CONDUCTOR

-6-

"ALL THE WAY"

VOCAL

THAN THE TALL - EST TREE IS, THAT'S HOW IT'S GOT TO FEEL.

A. Sax

T. Sax

B. Sax

1

2

3

4

1

2

3

4

Drums

Bass

Pno.

Gtr.

CONDUCTOR

"ALL THE WAY"

VOCAL

NEVER ——— THAN THE DEEP BLUE SEA IS, THAT I'VE KEPT IT CLOSE — IF IT REAL. ———

WHEN SOMEONE NEEDS YOU, IT'S NO GOOD UNLESS HE NEEDS YOU ———

ALL THE WAY. ———

A. Sax

1

2

T. Sax

1

2

B. Sax

1

2

1

2

3

4

1

2

3

4

1

2

3

4

1

2

3

4

1

2

3

4

1

2

3

4

1

2

3

4

Bass

Drums

CONDUCTOR

"ALL THE WAY"

VOCAL

AND THE ROAD OR LEAVENS AND FOR ALL THE IN BETWEEN YEARS, COME WHAT MAY, WHO KNOWS WHERE THE ROAD WILL LEAD US, ONLY A FOOL WOULD SAY, BUT

1 A. Sax

2 A. Sax

1 T. Sax

2 T. Sax

B. Sax (MUTUAL CUES)

1

2

3

4

1

2

3

4

Gr.

Pro.

Bass

Drums

CONDUCTOR

"ALL THE WAY"

VOCAL

IF YOU LET ME LOVE YOU, IT'S FOR SURE I'LL LOVE YOU ALL THE WAY, ALL THE WAY, ALL THE WAY, ALL THE WAY.

1

A. Sax

2

T. Sax

1

B. Sax

1

1

2

3

4

Trpt.

1

2

3

4

Trbn.

1

2

3

4

Dr.

1

2

3

4

Pno.

1

2

3

4

Bass

1

2

3

4

Drums

1

2

3

4

Drums