Ballade No. 2
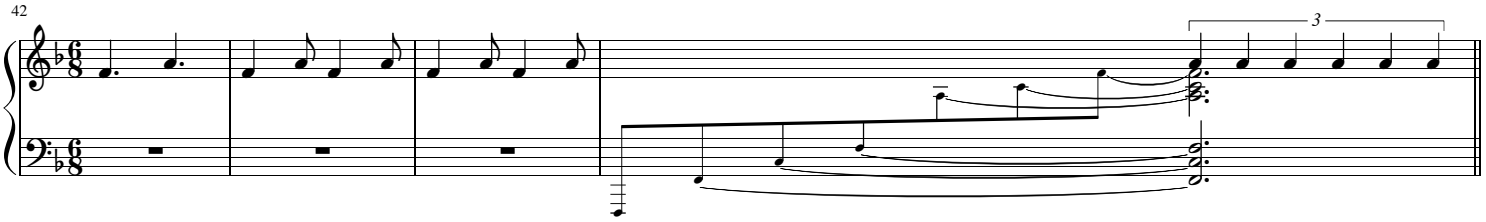
Chopin