Sonate

(Komponiert 1778)
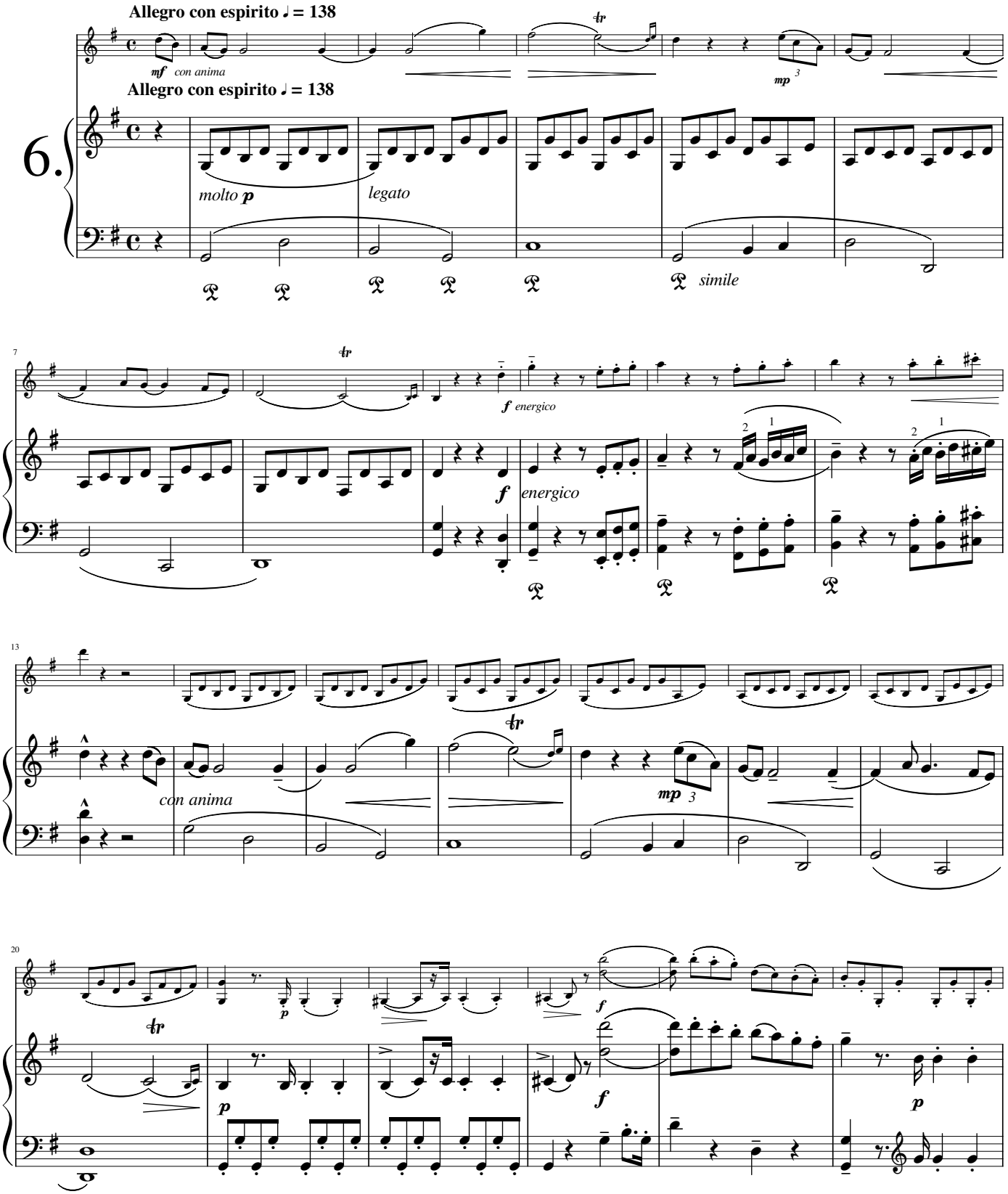
W.A. Mozart.