

Suite Gothique

Chorale

Orchestrated by Brendan Moir

Léon Boëllmann

Maestoso ($\text{♩} \approx 50$)

Flute 1 (& Picc.) *ff* *meno p*

Flute 2 *ff* *meno p*

Oboe 1 *ff* *meno p*

Oboe 2 *ff* *meno p*

B♭ Clarinet 1 *ff* *meno p*

B♭ Clarinet 2 *ff* *meno p*

B♭ Bass Clarinet *ff* *meno p*

Bassoon *ff* *meno p*

F Horn 1 & 3 *ff*

F Horn 2 & 4 *ff*

B♭ Trumpet 1 *ff*

B♭ Trumpet 2 *ff*

Trombone 1 *ff*

Bass Trombone *ff*

Tuba *ff*

Timpani *ff*

Chimes *ff*

Bass Drum *ff*

Cymbal *ff*

Violins 1 *ff* *div.* *unis.*

Violins 2 *ff* *div.* *unis.*

Violas *ff* *p*

Violoncellos *ff* *p*

Contrabasses (With Extension) *ff* *p*

This page of a musical score is for a symphony orchestra. It contains the following parts and markings:

- Oboes (Ob. 1, 2):** Both parts have a *ff* marking at the beginning of section B.
- Clarinets (B♭ Cl. 1, 2):** Both parts have a *ff* marking at the beginning of section B.
- Bassoon (B♭ B. Cl.):** Has a *ff* marking at the beginning of section B and a *p* marking at the beginning of section C.
- Bassoon (Bsn.):** Has a *ff* marking at the beginning of section B and a *p* marking at the beginning of section C.
- Horns (F Hn. 1, 3):** Part 1 has a *ff* marking at the beginning of section B and a *p* marking at the beginning of section C.
- Horn (F Hn. 2, 4):** Has a *ff* marking at the beginning of section B.
- Trumpets (B♭ Tpt. 1, 2):** Both parts have a *ff* marking at the beginning of section B.
- Trombone (Tbn. 1):** Has a *ff* marking at the beginning of section B.
- Trombone (B. Tbn.):** Has a *ff* marking at the beginning of section B.
- Tuba (Tba.):** Has a *ff* marking at the beginning of section B.
- Timpani (Timp.):** Has a *ff* marking at the beginning of section B and a *p* marking at the beginning of section C.
- Cymbals (Cym.):** Has a *ff* marking at the beginning of section B.
- Drums (B. Dr.):** Has a *ff* marking at the beginning of section B.
- Violins (Vlns. 1, 2):** Part 1 has a *ff* marking at the beginning of section B and a *meno p* marking at the beginning of section C. Part 2 has a *ff* marking at the beginning of section B and a *meno p* marking at the beginning of section C.
- Viola (Vla.):** Has a *ff* marking at the beginning of section B and a *meno p* marking at the beginning of section C.
- Cello (Vcs.):** Has a *ff* marking at the beginning of section B and a *meno p* marking at the beginning of section C.
- Double Bass (Cbs.):** Has a *ff* marking at the beginning of section B and a *meno p* marking at the beginning of section C.

Section markers **B** and **C** are placed above the first and second flutes respectively. The score includes various musical notations such as slurs, ties, and dynamic hairpins.

31 **D** **DI**

Fl. 1 *ff* *subito più, ff*

Fl. 2 *ff* *subito più, ff*

Ob. 1 *ff* *subito più, ff*

Ob. 2 *ff* *subito più, ff*

B♭ Cl. 1 *ff* *subito più, ff* *p*

B♭ Cl. 2 *ff* *subito più, ff*

B♭ B. Cl. *ff* *subito più, ff*

Bsn. *ff* *subito più, ff* *p*

F Hn. 1, 3 *ff* *subito più, ff* *p*

F Hn. 2, 4 *ff* *subito più, ff* *p*

B♭ Tpt. 1 *ff* *subito più, ff*

B♭ Tpt. 2 *ff* *subito più, ff*

Tbn. 1 *ff* *subito più, ff* *p*

B. Tbn. *ff* *subito più, ff*

Tba. *ff* *subito più, ff*

Timp. *ff* *sf* *ff* *p* *ff* *sf*

Cmc. *ff* *subito più, ff*

B. Dr. *ff* *sf* *ff* *subito più, ff* *p* *ff* *sf*

Cym. *ff* *ff*

Vlins. 1 *ff* *subito più, ff* *p*

Vlins. 2 *ff* *subito più, ff* *p*

Vlas. *ff* *subito più, ff* *p*

Vcs. *ff* *subito più, ff* *p* *div.* *unis.*

Cbs. *ff* *subito più, ff* *p*

Toccata

Allegro ($\text{♩} \approx 132$)

B♭ Clarinet 1
pp

B♭ Clarinet 2
pp

B♭ Bass Clarinet
pp

Bassoon
pp

Violins 1
col legno battuto
pp

Violins 2
col legno tratto
pp

Violas
col legno tratto
pp

Violoncellos
arco
p

Contrabasses (With Extension)
arco
p

10

B♭ Cl. 1

B♭ Cl. 2

B♭ B. Cl.

Bsn.

Vlns. 1
arco *col legno battuto*

Vlns. 2
arco *col legno tratto*

Vlas.
arco *col legno tratto*

Vcs.
arco

Cbs.
arco

18 **A**

Fl. 1

Ob. 1

B♭ Cl. 1

B♭ Cl. 2

B♭ B. Cl.

Bsn.

F Hn. 1, 3

Vlns. 1
arco
p

Vlns. 2
p

Vlas.
p

Vcs.
p

Cbs.
p

32 **A1**

Fl. 1
Ob. 1
B♭ Cl. 1
B♭ Cl. 2
B♭ B. Cl.
Bsn.
F Hn. 1 & 3
B♭ Tpt. 1
Tbn. 1
B. Tbn.
Timp.
B. Dr.
Vlns. 1
Vlns. 2
Vla.
Vcl.
Cbs.

34 **B**

Fl. 1
Ob. 1
B♭ Cl. 1
B♭ Cl. 2
B♭ B. Cl.
Bsn.
F Hn. 1 & 3
B♭ Tpt. 1
Tbn. 1
B. Tbn.
Timp.
Vlns. 1
Vlns. 2
Vla.
Vcl.
Cbs.

43 **B1**

Fl. 1
Ob. 1
B♭ Cl. 1
B♭ Cl. 2
B♭ B. Cl.
Bsn.
F Hn. 1 & 3
F Hn. 2 & 4
B. Tbn.
Vlns. 1
Vlns. 2
Vla.
Vcl.
Cbs.

51 **C**

Fl. 1
Fl. 2
Ob. 1
Ob. 2
B♭ Cl. 1
B♭ Cl. 2
B♭ B. Cl.
Bsn.
F Hn. 1 & 3
F Hn. 2 & 4
Tbn. 1
B. Tbn.

59

Cme.
Vlns. 1
Vlns. 2
Vla.
Vcl.
Cbs.

57

Fl. 1
Fl. 2
Ob. 1
Ob. 2
B♭ Cl. 1
B♭ Cl. 2
B♭ B. Cl.
Bsn.
F Hn. 1, 3
F Hn. 2, 4
Tbn. 1
Cme.
B. Dr.
Vlns. 1
Vlns. 2
Vla.

61 **C1**

Fl. 1 *p* *pp* *subito meno pp*

Fl. 2 *p* *pp* *subito meno pp*

Ob. 1 *p* *pp* *subito meno pp*

Ob. 2 *p* *pp* *subito meno pp*

B♭ Cl. 1 *p* *pp* *subito meno pp*

B♭ Cl. 2 *p* *pp* *subito meno pp*

B♭ B. Cl. *p* *pp* *subito meno pp*

Bsn. *p* *pp* *subito meno pp*

F Hn. 1, 3 *p* *pp* *subito meno pp*

F Hn. 2, 4 *p* *pp* *subito meno pp*

B♭ Tpt. 1 *p* *pp* *subito meno pp*

B♭ Tpt. 2 *p* *pp* *subito meno pp*

Tbn. 1 *p* *pp* *subito meno pp*

B. Tbn. *p* *pp* *subito meno pp*

Tba. *p* *pp* *subito meno pp*

Timp. *p* *pp* *subito meno pp*

Cme. *p* *pp* *subito meno pp*

B. Dr. *p* *pp* *subito meno pp*

Vlns. 1 *p* *pp* *subito meno pp* *div.* *umic.*

Vlns. 2 *p* *pp* *subito meno pp*

Vla. *p* *pp* *subito meno pp*

Vcs. *p* *pp* *subito meno pp*

Cbs. *p* *pp* *subito meno pp*

67 **D**

Fl. 1 *pp* *p* *mp*

Fl. 2 *p* *mp*

Ob. 1 *pp* *p* *mp*

Ob. 2 *p* *mp*

B♭ Cl. 1 *pp* *p* *mp*

B♭ Cl. 2 *p* *mp*

B♭ C. Cl. *pp* *p* *mp*

Bsn. *pp* *p* *mp*

F Hn. 1, 3 *pp* *p* *mp*

F Hn. 2, 4 *pp* *p* *mp*

B♭ Tpt. 1 *mp*

Tbn. 1 *p* *mp*

B. Tbn. *pp* *p* *mp*

Tba. *pp* *p* *mp*

Cme. *mp*

Vlns. 1 *pp* *p* *mp*

Vlns. 2 *pp* *p* *mp*

Vla. *pp* *p* *mp*

Vcs. *p* *mp*

Cbs. *pp* *p* *mp*

73 *To Piccolo* *rit.*

Picc. *mf cresc.*

Fl. 2 *mf cresc.*

Ob. 1 *mf cresc.*

Ob. 2 *mf cresc.*

B♭ Cl. 1 *mf cresc.*

B♭ Cl. 2 *mf cresc.*

B♭ B. Cl. *mf cresc.*

Bsn. *mf cresc.*

F Hn. 1, 3 *mf cresc.*

F Hn. 2, 4 *mf cresc.*

B♭ Tpt. 1 *mf cresc.*

B♭ Tpt. 2 *mf cresc.*

Tbn. 1 *mf cresc.*

B. Tbn. *mf cresc.*

Tba. *mf cresc.*

Timp. *mf cresc.*

Cnc. *mf cresc.*

B. Dr. *mf*

Cym. *mf*

Vlns. 1 *mf cresc.*

Vlns. 2 *mf cresc.*

Vla. *mf cresc.*

Vcl. *mf cresc.*

Cbs. *mf cresc.*

77 8 **E** *a tempo marcato*

Instrument List: Picc., Fl. 2, Ob. 1, Ob. 2, B♭ Cl. 1, B♭ Cl. 2, B♭ Cl. 3, Bsn., F Hn. 1-3, F Hn. 2-4, B♭ Tpt. 1, B♭ Tpt. 2, Tbn. 1, B. Tbn., Tba., Timp., Cme., B. Dr., Cym., Vlns. 1, Vlns. 2, Vlas., Vcs., Cbs.

Performance Markings: *f*, *marcato*, *a tempo marcato*, *rit.*

85 E1

Picc. *ff*

Fl. 2 *ff*

Ob. 1 *ff*

Ob. 2 *ff*

B♭ Cl. 1 *ff*

B♭ Cl. 2 *ff*

B♭ Cl. *ff*

Bsn. *ff*

F Hn. 1, 3 *ff*

F Hn. 2, 4 *ff*

B♭ Tpt. 1 *ff*

B♭ Tpt. 2 *ff*

Tbn. 1 *ff*

B. Tbn. *ff*

Tbn. *ff*
a tempo

Timp. *ff*

Cym. *ff*

B. Dr. *ff*

Cym. *ff*

Vlins. 1 *ff*

Vlins. 2 *ff*

Vlas. *ff*

Vcs. *ff*

Cbs. *ff*

[E]

Picc. *piu f*

Fl. 2 *piu f*

Ob. 1 *piu f*

Ob. 2 *piu f*

B♭ Cl. 1 *piu f*

B♭ Cl. 2 *piu f*

B♭ B. Cl. *piu f*

Bsn. *piu f*

F Hn. 1, 3 *piu f*

F Hn. 2, 4 *piu f*

B♭ Tpt. 1 *piu f*

B♭ Tpt. 2 *piu f*

Tbn. 1 *piu f*

B. Tbn. *piu f*

Tba. *piu f*

Timp. *piu f*

Cym. *piu f*

B. Dr. *piu f*

Cym. *piu f*

Vlns. 1 *piu f*

Vlns. 2 *piu f*

Vla. *piu f*

Vcs. *piu f*

Cbs. *piu f*

98

Picc.

Fl. 2

Ob. 1

Ob. 2

B♭ Cl. 1

B♭ Cl. 2

B♭ B. Cl.

Bsn.

F Hn. 1, 3

F Hn. 2, 4

B♭ Tpt. 1

B♭ Tpt. 2

Tbn. 1

B. Tbn.

Tba.

Timp.

Cme.

B. Dr.

Cym.

Vlns. 1

Vlns. 2

Vla.

Vcs.

Cbs.

pp

103 8 **G**

Picc. *più ff*

Fl. 2 *più ff*

Ob. 1 *più ff* 6

Ob. 2 *più ff* 6

B♭ Cl. 1 *più ff* 6

B♭ Cl. 2 *più ff*

B♭ B. Cl. *più ff*

Bsn. *più ff* 6

F Hn. 1 3 *più ff*

F Hn. 2 4 *più ff*

B♭ Tpt. 1 *più ff*

B♭ Tpt. 2

Tbn. 1 *più ff*

B. Tbn. *più ff*

Tba. *più ff*

Timp. *più ff*

Cme. *più ff*

B. Dr. *più ff*

Cym. *più ff*

Vlins. 1 *più ff*

Vlins. 2 *più ff* 6

Vlas. *più ff* 6

Vcs. *più ff*

Cbs. *più ff*

106 8

Picc. *allargando* *fff*

Fl. 2 *fff*

Ob. 1 *fff*

Ob. 2 *fff*

B♭ Cl. 1 *fff*

B♭ Cl. 2 *fff*

B♭ B. Cl. *fff*

Bsn. *fff*

F Hn. 1, 3 *fff*

F Hn. 2, 4 *fff*

B♭ Tpt. 1 *fff*

B♭ Tpt. 2 *fff*

Tbn. 1 *fff*

B. Tbn. *fff*

Tba. *fff*

Timp. *fff*

Cme. *fff*

B. Dr. *fff*

Cym. *fff*

Vlns. 1 *allargando* *fff*

Vlns. 2 *divisi* *fff*

Vlas. *divisi* *fff*

Vcs. *divisi* *fff*

Cbs. *fff*

Flute 1 (& Picc.)

Suite Gothique

Chorale

Orchestrated by Brendan Moir

Léon Boëllmann

Maestoso (♩ ≈ 50)

ff

9 **A**

meno p

17 **B**

ff

24 **C** 6 **D**

ff

35 **D1** 3

subito più ff

Toccata

A
Allegro (♩ ≈ 132)
19
Vln. 1
p

A1
28
p *pp*

B
36

40

B1
44

49

C
53
meno pp

59

61 **C1**

più p *subito meno pp*

67 **D**

pp *p* *mp* *mf* *cresc.*

To Piccolo rit.

77 **E** *a tempo marcato*

f

81 ⁸

85 **E1** ⁸

ff

93 **F** ⁸

più f

103 **G** ⁸

più ff *fff*

allargando

Flute 2

Suite Gothique

Chorale

Orchestrated by Brendan Moir

Léon Boëllmann

Maestoso (♩ ≈ 50)

ff

9 **A**

meno p

17 **B** **C** 6

ff

31 **D**

ff *subito più ff*

37 **D1** 3

ff

Toccata

A
Allegro (♩ ≈ 132)

A1 8 **B** 8 **B1** 7

19

Fl. 1

C

53

meno pp

C1

58

più p

63

subito meno pp <

D

67

2

p

71

mp

73

mf cresc.

75 *rit.*

77 **E** *a tempo*
f

84 **E1**
ff

91

93 **F**
più f

97

100

103 **G**
più ff *allargando* *fff*

Oboe 1

Suite Gothique

Chorale

Orchestrated by Brendan Moir

Léon Boëllmann

Maestoso (♩ ≈ 50)

ff

9 **A**

meno p

17 **B** **C** 6

ff

31 **D**

ff *subito più ff*

37 **D1** 3

ff

Toccata

A
Allegro (♩ ≈ 132)

19 2 8

Fl. *p*

A1
28 2 *p* *pp*

B
36

B1
44

49

C
53 *meno pp*

C1
60 *più p* *subito meno pp*

67 **D**

73

77 **E** *a tempo*

82 **E1**

87

92 **F**

102 **G**

105

107

Oboe 2

Suite Gothique

Chorale

Orchestrated by Brendan Moir

Léon Boëllmann

Maestoso (♩ ≈ 50)

ff

9 **A**

meno p

17 **B** **C** 6

ff

31 **D**

ff *subito più ff*

37 **D1** 3

ff

Toccata

A
Allegro (♩ ≈ 132)
19 8 **A1** 8 **B** 8 **B1** 7

Ob. 1

C
53

meno pp

C1
58

più p

63

subito meno pp

D
67

p

71

mp

73

mf cresc. *rit.*

77 **E** *a tempo*
f

84 **E1**
ff

91

94 **F**
più f

101 **G**
più ff

104

107 *allargando*
fff

B \flat Clarinet 1

Suite Gothique

Chorale

Orchestrated by Brendan Moir

Léon Boëllmann

Maestoso ($\text{♩} \approx 50$)

9 **A**

17 **B** **C** 6

31 **D**

39 **D1**

Toccata

Allegro (♩ ≈ 132)

pp

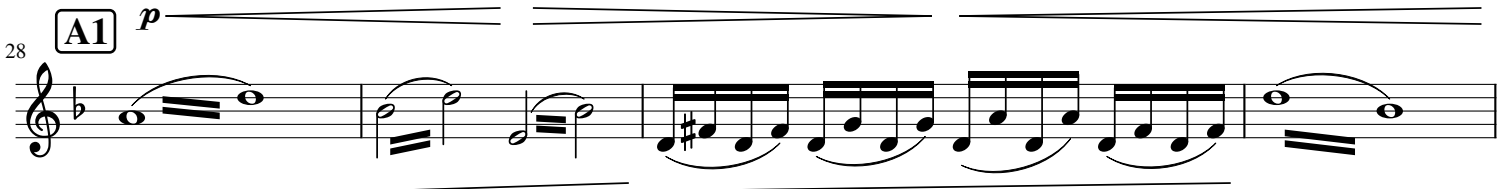
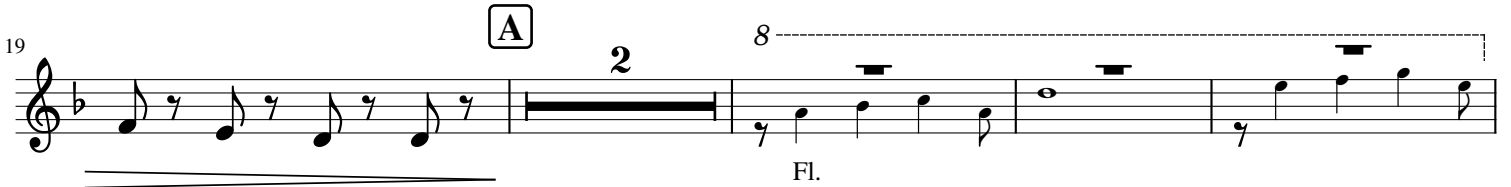

40

44

B1

48

52

C

57

60

C1

64

67

D

70

73 *mf* *cresc.* *rit.*

77 **E** *marcato*
a tempo
f

82

85 **E1**
ff

91

93 **F**
più f

101 **G**
più ff

105

108 *allargando*
fff

B \flat Clarinet 2

Suite Gothique

Chorale

Orchestrated by Brendan Moir

Léon Boëllmann

Maestoso ($\text{♩} \approx 50$)

ff

9 **A**

meno p

17 **B** **C**

ff

31 **D**

ff *subito più ff*

37 **D1**

ff

Toccata

Allegro (♩ ≈ 132)

pp

5

9

13

17

24

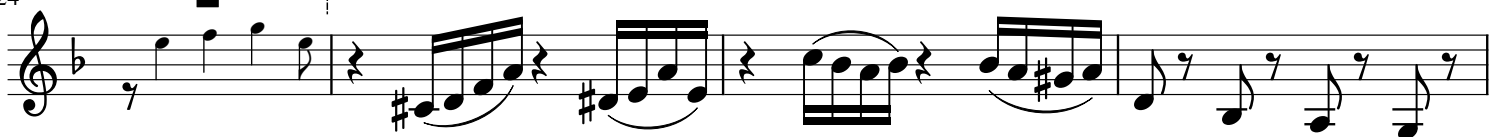

p

28

A1

33

pp

36 **B**

40

44 **B1**

48

52 **C**

58 **C1**

63

67 **D**

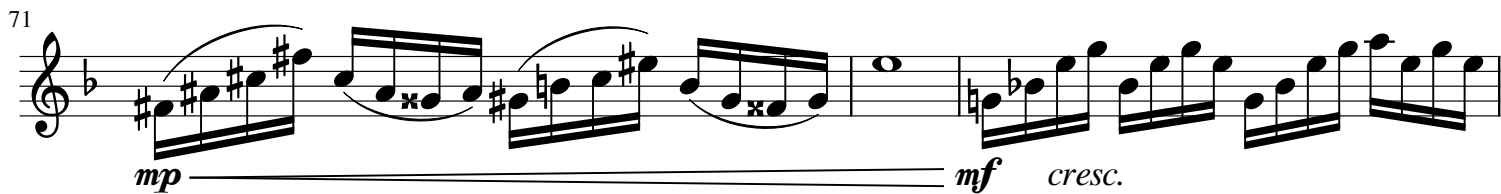
71  *mp* *mf* *cresc.*

74  *rit.*

77 **E** *a tempo*  *f*

81 

85 **E1**  *ff*

89 

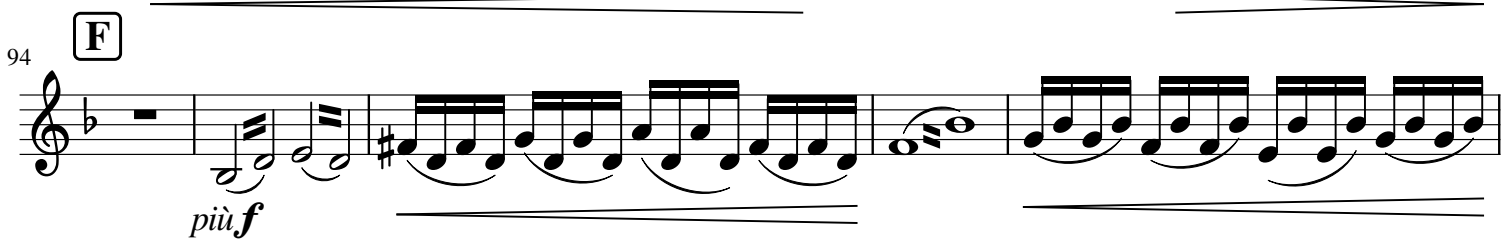
94 **F**  *p* *più f*

99 

103 **G**  *p* *più ff* *allargando* *fff*

B \flat Bass Clarinet

Suite Gothique

Chorale

Orchestrated by Brendan Moir

Léon Boëllmann

Maestoso ($\text{♩} \approx 50$)

9 **A**

17 **B**

24 **C**

31 **D**

37 **D1**

Toccata

Allegro (♩ ≈ 132)

pp

42 **B1**

46

50

53 **C**

meno pp

57

61 **C1**

più p

65

subito meno pp

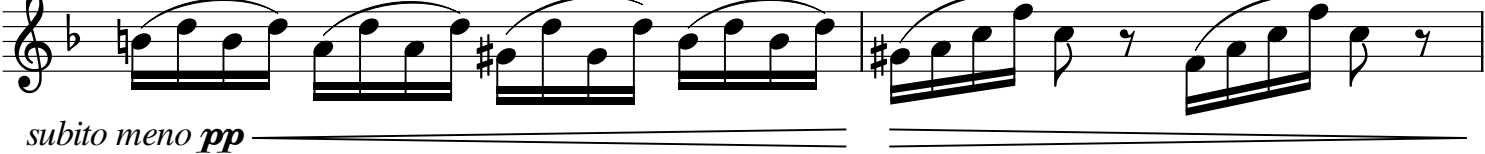

67 **D**

pp *p*

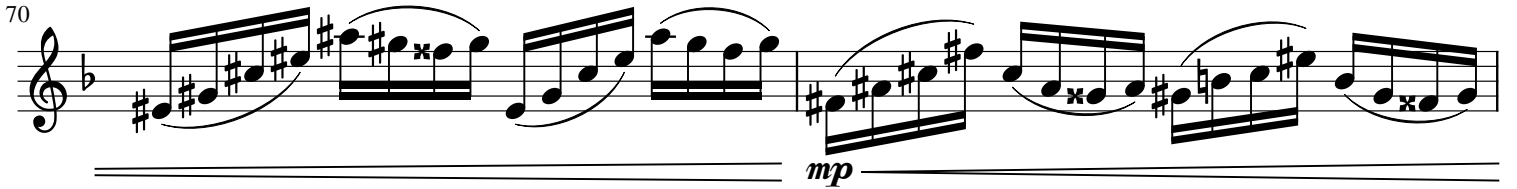

70 

72 

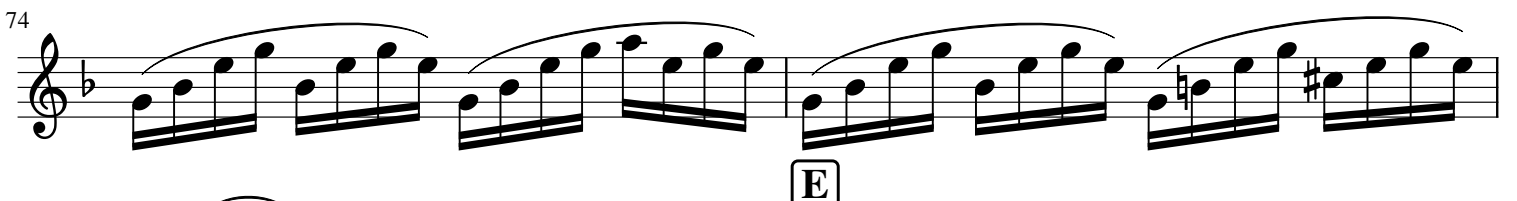
74 

76 

79 

84 

89 

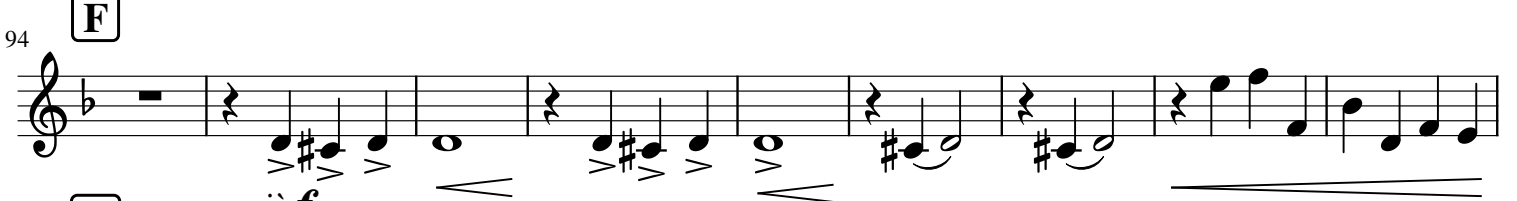
94 

103 

Bassoon

Suite Gothique

Chorale

Orchestrated by Brendan Moir

Léon Boëllmann

Maestoso (♩ ≈ 50)

ff

9 **A**

meno p

17 **B**

ff

24 **C**

p

31 **D**

ff *subito più ff*

39 **D1**

p

Toccata

Allegro (♩ ≈ 132)

pp

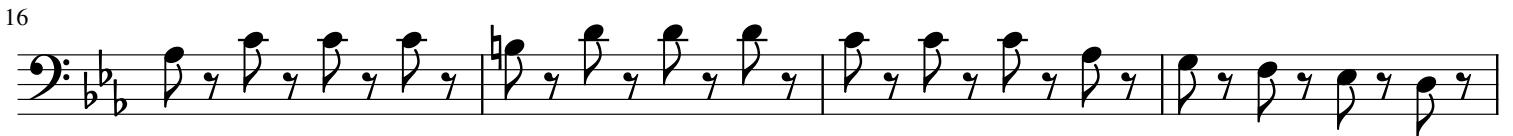

A

A1

B

pp

43

B1

47

51

C

58

61

C1

65

D

68

70

72 *mf cresc.* *rit.*

77 **E** *a tempo* *f*

83 **E1** *ff*

88

93 **F** *più f*

100

103 **G** *più ff* 6

105 6

107 6 *allargando* *fff*

F Horn 1

Suite Gothique

Chorale

Orchestrated by Brendan Moir

Léon Boëllmann

Maestoso (♩ ≈ 50)

A

B *ff*

C *ff*

D

D1 *p* *ff* *p*

subito più ff

Toccata

Allegro (♩ ≈ 132) Vln. 1

A

A1 *p*

B *pp*

43 **B1**

47

52 **C**

61 **C1**

67 **D**

77 **E**

82 **E1**

87

94 **F** **G**

106

meno pp

più p

subito meno pp

pp *p* *mp* *mf* *cresc.*

a tempo

f

ff

più f *più ff*

allargando

fff

F Horn 3

Suite Gothique

Chorale

Orchestrated by Brendan Moir

Léon Boëllmann

Maestoso (♩ ≈ 50)

17 **B** *ff* **A** 7

27 **C** *ff* **D** *p*

35 **D1** *subito più ff* *p*

Toccata

Allegro (♩ ≈ 132)

17 **A** *p*

25 **A1** *p*

35 **B** *pp*

39

B1

43

47

C

51

55

C1

59

62

D

65

71 E
mp *mf cresc.* *rit.* *a tempo* *f*

78

83 E1
ff

87

92 F
più f

97

100

103 G
più ff *allargando* *fff*

F Horn 2

Suite Gothique

Chorale

Orchestrated by Brendan Moir

Léon Boëllmann

Maestoso (♩ ≈ 50)

A 7

B 17 *ff*

C 6

D 31 *ff*

subito più ff

D1 39 *p*

Toccata

Allegro (♩ ≈ 132)

A 19 **A1** 8 **B** 8 7 8

B1 44 *p*

C 53 *meno pp*

F. Hn

61 **C1**
più p

65 **D**
subito meno pp *pp*

69 *p* *mp*

72 *mf cresc.* *rit.* 8

77 **E** *a tempo* *f*

85 **E1** *ff*

93 **F** *più f*

97

100 **G** *più ff*

105 *allargando* *fff*

F Horn 4

Suite Gothique

Chorale

Orchestrated by Brendan Moir

Léon Boëllmann

Maestoso (♩ ≈ 50)

A 7

ff

B 17 **C** 6

ff

D 31

ff *subito più ff*

D1 39

p

Toccata

Allegro (♩ ≈ 132)

A 19 **A1** 8 **B** 7

B1 44

p

C 53

meno pp

F Hn.

57

61 **C1**

più p *subito meno pp*

67 **D**

pp *p*

71

mp *mf* *cresc.* *rit.* 8

77 **E** *a tempo*

85 **E1**

94 **F** *ff*

più f

99 **G**

più ff

105

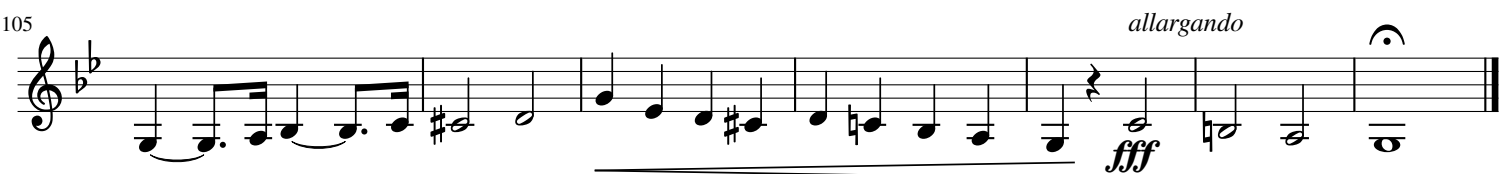

fff *allargando*

B♭ Trumpet 1

Suite Gothique

Chorale

Orchestrated by Brendan Moir

Léon Boëllmann

Maestoso (♩ ≈ 50)

A 7

B *ff* **C** 6

D *ff*

D1 *ff* subito più *ff* 3

Toccata

Allegro (♩ ≈ 132)

A 19 **A1** 8 2

B *p* **B1** 8 **C** 9 8

C1 *più p* subito meno *pp*

67 **D**

F Hn. *mp* ————— *mf* *cresc.*

77 **E** *a tempo*

f

83 **E1**

ff

88

ff

94 **F**

più f

103 **G**

più ff

107

fff

B \flat Trumpet 2

Suite Gothique

Chorale

Orchestrated by Brendan Moir

Léon Boëllmann

Maestoso ($\downarrow \approx 50$)

17 **B** *ff*

31 **D** *ff* *subito più ff*

37 **D1**

Toccata

Allegro ($\downarrow \approx 132$)

19 **A** 8 **A1** 8 **B** 8 **B1** 9 **C** 8

61 **C1**

67 **D** *più p* *mf cresc.* *rit.*

8 F Hrn.

77 **E** *a tempo*

f

81

85 **E1**

ff

90

94 **F**

103 **G**

107 *allargando*

fff

Trombone 1

Suite Gothique

Chorale

Orchestrated by Brendan Moir

Léon Boëllmann

Maestoso (♩ ≈ 50)

Toccata

58

C1

58 **C1**
più p

63

D

63 **D**
p

71

rit.

71 *mp* *mf cresc.* *rit.*

77

E

a tempo

77 **E** *a tempo*
f

85

E1

F

85 **E1** **F**
ff

95

G

95 **G**
più f *più ff*

105

allargando

105 *fff* *allargando*

Bass Trombone

Suite Gothique

Chorale

Orchestrated by Brendan Moir

Léon Boëllmann

Maestoso (♩ ≈ 50)

Toccata

Tuba

Suite Gothique

Chorale

Orchestrated by Brendan Moir

Léon Boëllmann

Maestoso (♩ ≈ 50)

Toccata

Allegro (♩ ≈ 132)

67 **D**

73 *rit.* **E** *a tempo*

80 *rit.*

85 **E1** *a tempo*

92 **F**

102 **G** *più ff*

108 *allargando*

Timpani

Suite Gothique

Chorale

Orchestrated by Brendan Moir

Léon Boëllmann

Maestoso (♩ ≈ 50)

17 **B** *ff* >

24 **C** *ff* ————— < *ff* —————

31 **D** *p* —————

38 *ff* **D1** *sfp* < *ff* > < *più ff* >

3 **A** 7

3 **A1**

3

sfp

Toccata

Allegro (♩ ≈ 132)

19 **A** 8 **A1**

33 **B** 8 **B1** 9 **C** 8

p

61 **C1**

61 **C1**
più p *subito meno pp*

67 **D**

67 **D**
 6 *mf cresc.* *rit.*

77 **E** *a tempo*

77 **E** *a tempo*
f 3 3

85 **E1**

85 **E1**
ff 3

90 **F**

90 **F**
 3 3 *più f*

97 **G**

97 **G**
più ff

105 *allargando*

105 *allargando*
fff

Chimes

Suite Gothique

Chorale

Orchestrated by Brendan Moir

Léon Boëllmann

Maestoso (♩ ≈ 50)

Toccata

Allegro (♩ ≈ 132)

67 **D** 4 *rit.*
mp ————— *mf* *cresc.*

77 **E** *a tempo* 3 *f*

85 **E1** *ff*

89 **F**

95 4

103 **G** *più ff*

107 *allargando* *fff*

Bass Drum

Suite Gothique

Chorale

Orchestrated by Brendan Moir

Léon Boëllmann

Maestoso (♩ ≈ 50)

16

24

36

A

B

C

D

D1

ff

sfz

ff

subito più ff

sfz

sfz

7

6

3

Toccata

Allegro (♩ ≈ 132)

60

85

94

103

A

A1

B

B1

C

C1

D

E

E1

F

G

p

mf

f

rit.

a tempo

sfz

sfz

19

7

7

8

9

7

3

8

3

3

3

3

più p

più f

sfz

sfz

allargando

fff

Violins 1

Suite Gothique

Chorale

Orchestrated by Brendan Moir

Léon Boëllmann

Maestoso (♩ ≈ 50)

ff

div.

unis.

A

7

ff

div.

B

ff

meno p

ff

C

unis.

D

D1

subito più ff

p

Toccata

Allegro (♩ ≈ 132)

col legno battuto

pp

arco

col legno battuto

6

11

16 *arco* *col legno*

20 **A** *arco* *p*

28 **A1** *pp*

36 **B**

40

44 **B1**

49

53 **C** *meno pp*

61 **C1** *div.* *umis.*
più p *subito meno pp*

67 **D**
pp *p* *mp* *mf* *cresc.*

76 *rit.* **E** *a tempo marcato*
f

80

85 **E1**
ff

91 **F**
più f

96

103 **G** *alargando divisi*
più ff *fff*

Violins 2

Suite Gothique

Chorale

Orchestrated by Brendan Moir

Léon Boëllmann

Maestoso (♩ ≈ 50)

div. *unis.*

A 7

B *ff* *div.*

C *ff* *unis.*

D

meno p *ff*

D1

subito più ff *p*

Toccata

Allegro (♩ ≈ 132)

col legno tratto

pp

arco

col legno tratto *arco*

18 A

p

22

27 A1

31 *meno pp*

36 B

43 B1

50

52 C

meno pp

58

61 **C1**

più p *subito meno pp <*

67 **D**

pp *p*

70

mp

73

mf cresc.

75

rit.

77 **E** *a tempo*

f

81

85 **E1**
ff

92

94 **F**
più f

99

101

103 **G**
più ff 6

105

107

Violas

Suite Gothique

Chorale

Orchestrated by Brendan Moir

Léon Boëllmann

Maestoso (♩ ≈ 50)

ff

9 **A**

p

17 **B**

ff

24 **C**

meno p

31 **D**

ff

subito più ff

39 **D1**

p

Toccata

Allegro (♩ ≈ 132)
col legno tratto

pp

10

arco *col legno tratto*

17

arco

20

A

p

25

28

A1

32

meno pp

36

B

44 **B1**

51

53 **C**

meno pp

58

61 **C1**

più p *subito meno pp*

66 **D**

pp

69

p

71

mp *mf cresc.*

74

rit.

77 **E** *a tempo*
f

84 **E1**
ff

91

94 **F**
più f

98

101 **G**
più ff 6 6

104

107 *divisi*
allargando
fff

Violoncellos

Suite Gothique

Chorale

Orchestrated by Brendan Moir

Léon Boëllmann

Maestoso (♩ ≈ 50)

ff

9 **A**

p

17 **B** *unis.*

ff

24 **C**

meno p

31 **D** *div.* *unis.*

ff

subito più ff

39 **D1**

p

Toccata

Allegro (♩ ≈ 132)
arco

2

p

9

16

A

p

23

A1

28

36

B

p

B1

43

48

C

7

Detailed description of the musical score: The score is written for a single bass clef in 4/4 time. It begins with a tempo marking of 'Allegro' (quarter note ≈ 132) and the instruction 'arco'. The music starts with a double bar line and a '2' above it, indicating a second ending. The first measure is a whole rest. The piece then proceeds with eighth and sixteenth notes, often beamed together. Performance markings include 'p' (piano) and various hairpins (crescendo and decrescendo). There are also accents (>) and slurs. Section markers are enclosed in boxes: 'A' at measure 16, 'A1' at measure 28, 'B' at measure 36, 'B1' at measure 43, and 'C' at measure 48. A final measure at the end of the page contains a whole rest with a '7' above it, likely indicating a seven-measure rest.

Contrabasses

Suite Gothique

Orchestrated by Brendan Moir

Chorale

Léon Boëllmann

Maestoso (♩ ≈ 50)

9 **A** *ff*

17 **B** *p*

24 **C** *ff* **D**

35 **D1** *subito più ff* *p*

Toccata

Allegro (♩ ≈ 132)

2 *arco* *p* **A**

11 **A**

21 **A1** *p*

