B♭ Clarinet

Minsk
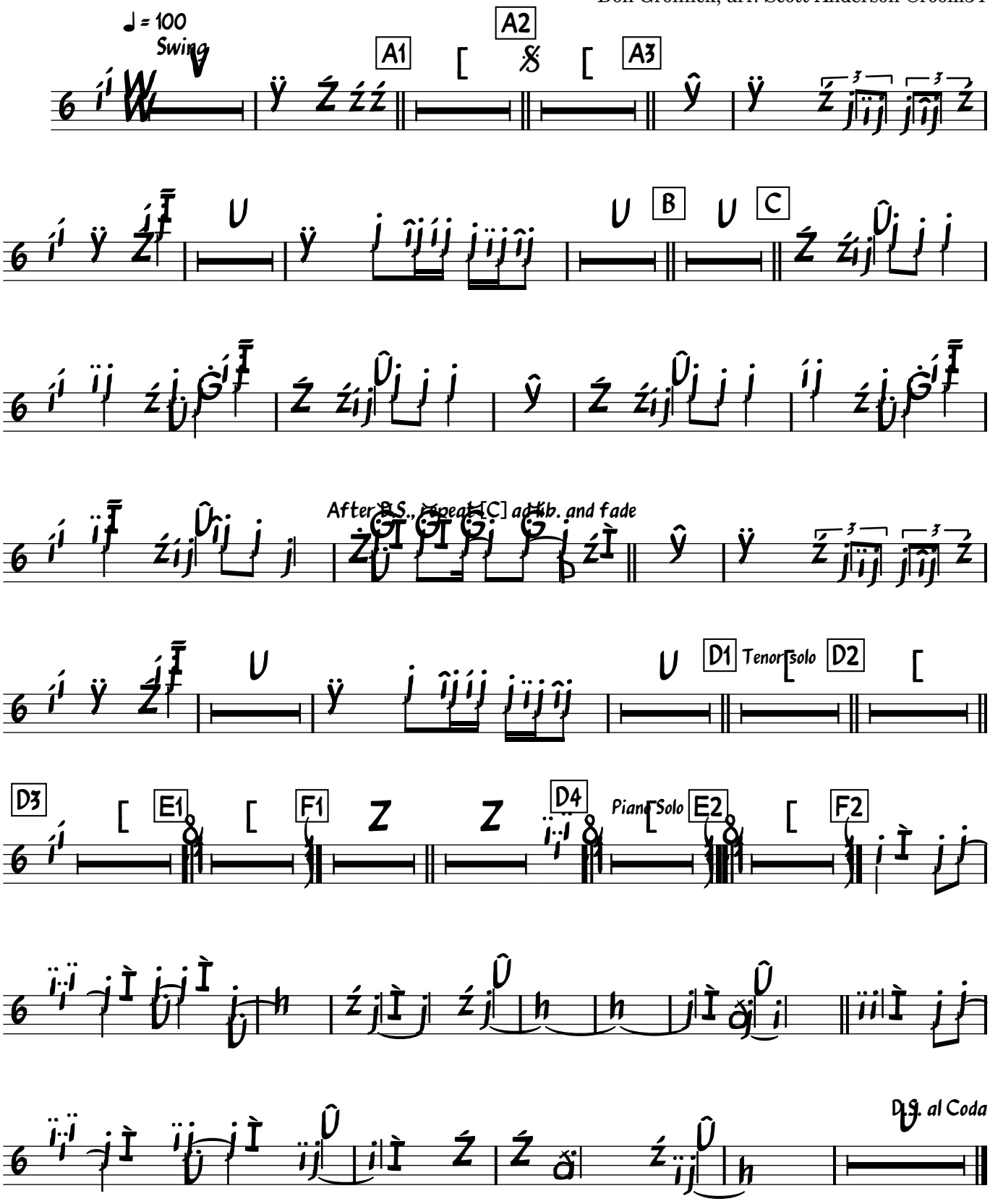
Don Grolnick, arr. Scott Anderson @room34