

Book 2  
Introducing Notes C4-G4

# SONGS to SING and PLAY

A beginning piano method that supports the vocal range of the young pianist.

Traditional and Newly Composed Music and Text  
Composed, Edited and Arranged  
by

Sora Jederan Shpack  
and  
Emily Ann Shumway

Art and Design  
by

# CONTENTS

# Introduction for Teacher, Parents and Care Givers

# At The Piano

# Finger Numbers

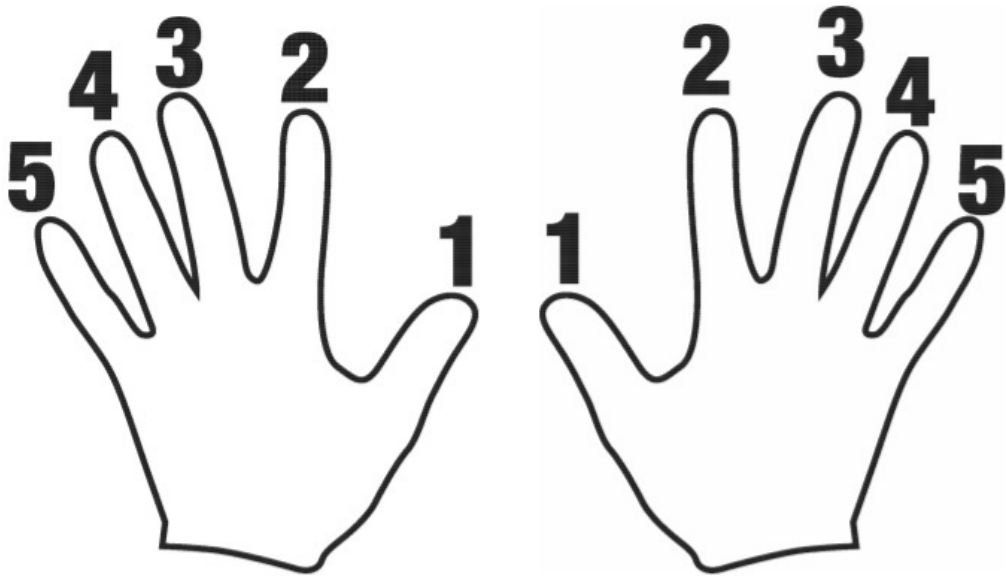

# Music Has Rhythm

## Quarter Notes

### Patch and March

Our knees raise high as  
Quarter notes go by and by  
Watch us in ou-r rhythm band  
For we are very, very grand!

Patch quarter notes  
as hands hit thighs.

1. Explain that music is made up of rhythm, pulses like our heart beat or the rain on the house.
2. We show this rhythm with symbols. This is the symbol for Marching or Patching. It is called Quarter Note. Demonstrate Patching and Marching.
3. Model as you say and patch the Poem. (Each syllable receives 1 quarter note.)  
Have the student do it with you.
4. Say the Poem while you March each word and syllable. Have the student do this with you.

# Music Has Rhythm

## Half Notes

1 - 2

C - 2

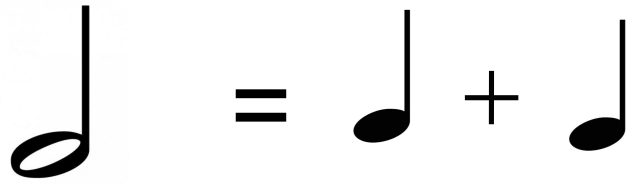

Slide half notes  
Slide hand down arm.

Slide 2  
Slide 2  
Down our  
Arm 2.  
Slide 2  
Slide 2  
Round the  
Room 2.

Slide half notes  
Move in the room a slide or short glide.

1. Explain that an open notehead with a stem is the symbol for a Half Note.
2. A Half Note is two beats or two quarter notes.
3. We show this movement by sliding down our arm and sliding in the room.
4. Model as you say the Poem and slide down your hand down your arm. (Each line is 1 half note.)  
Have the student do this with you.
5. Repeat as you move around the room imitating sliding to 2 beats, the half notes.

Seven music letters we learn,  
Over and over they return.

C D E F G A B

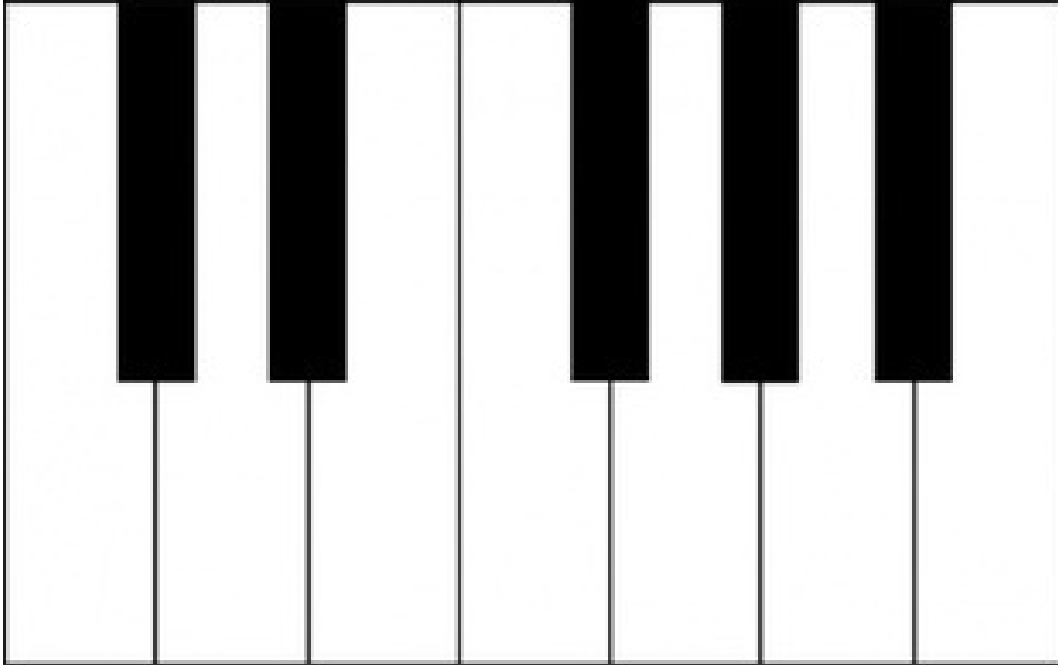

1. Explain that music has only 12 pitches or sounds that repeat up and down the piano.
2. These pitches have only 7 letter names. A, B, C, D, E, F, and G.
3. Say the Poem and point to each letter.
4. Teacher and student say the poem while the student points to the letters.

B  
A  
G  
F  
E  
D  
C

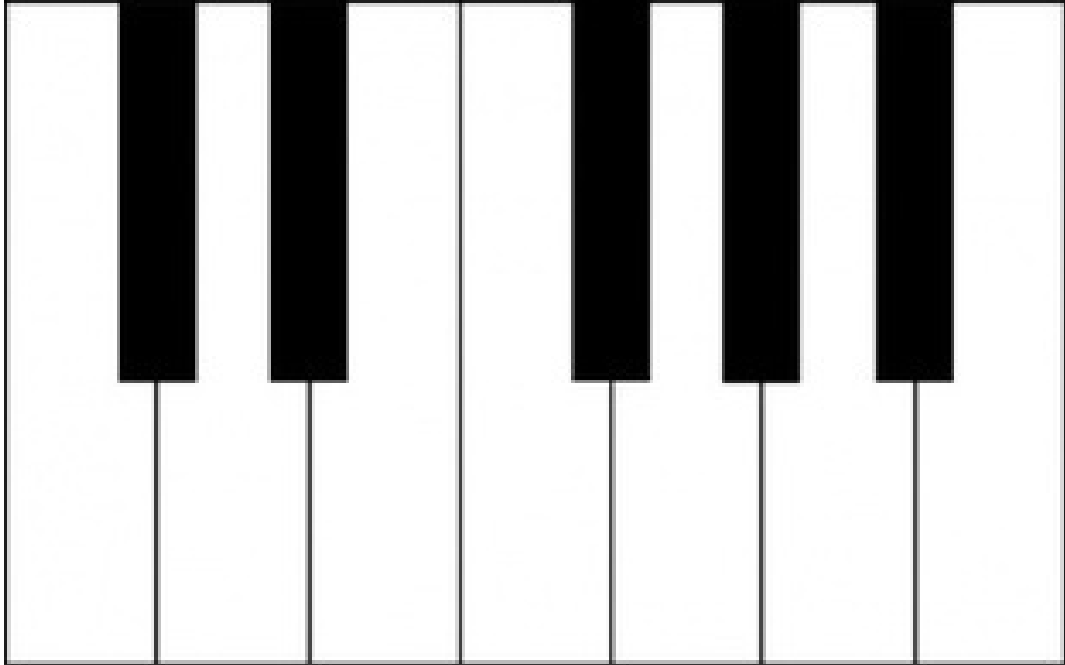

The complete Poem is:  
Seven music letters we learn,  
Over and over they return.  
CDEFGAB  
BAGFEDC.

# Music Has Strong and Weak Beats

## Time Signatures in 2/4

Music has STRONG and WEAK beats.

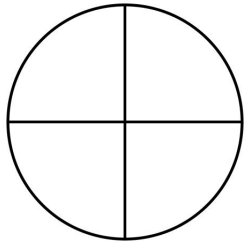

How many parts?

Write the fraction.

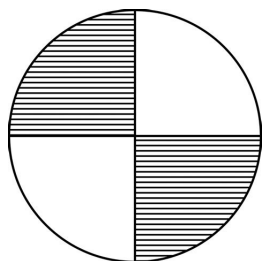
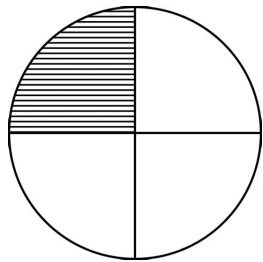

# Music Has Strong and Weak Beats

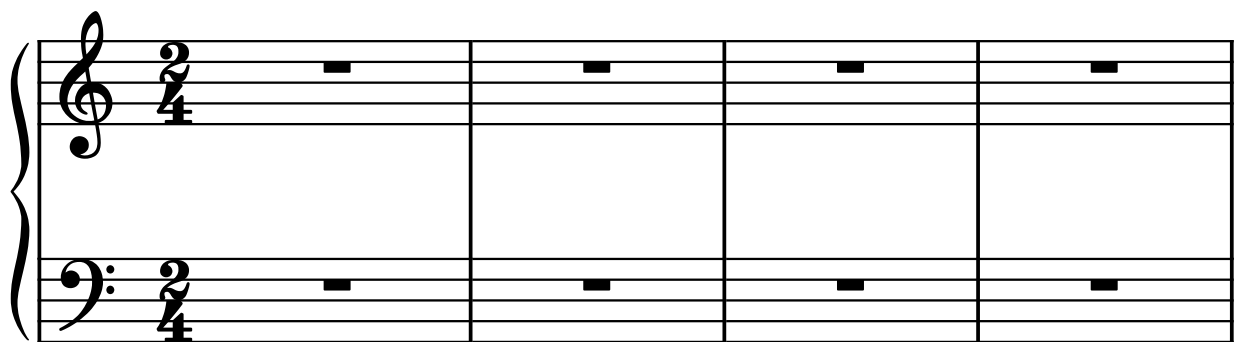

# Introducing the Note C

C is a Worker

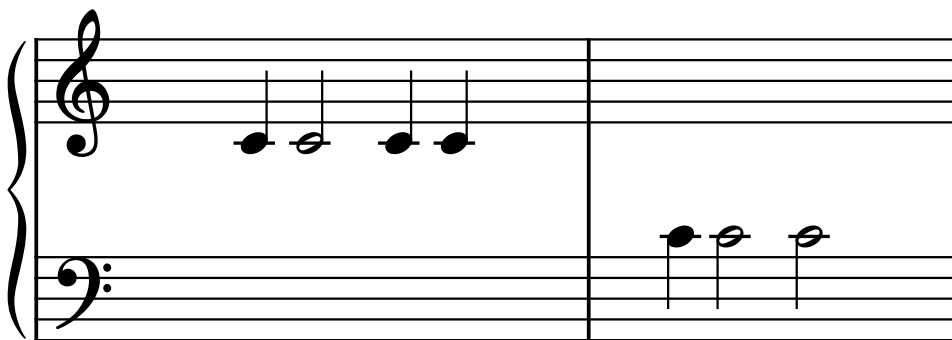
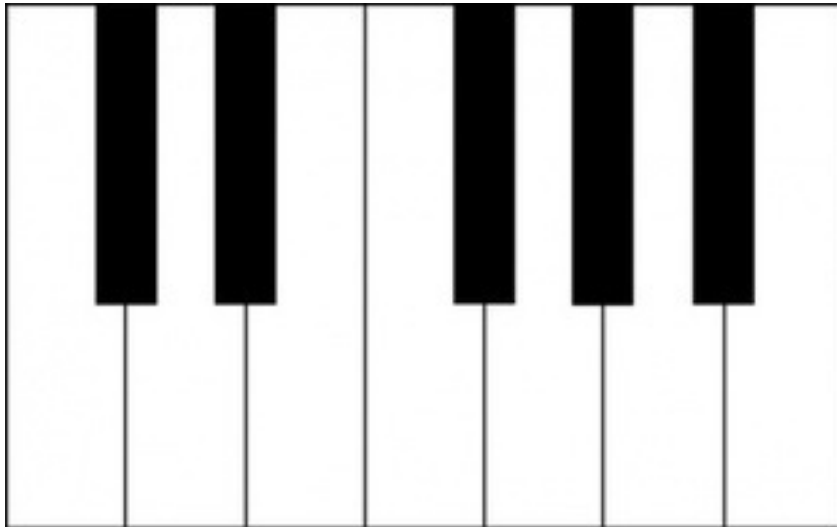

# Move, Sing and Play

Treble Clef C4

Bass Clef C4

1. Say the note names as you move the rhythms in your hands, arms or body.
2. Play the first note only, then sing without the piano. Sing the note names and rhythm numbers.
3. Play on the piano as you sing.

## Copy the Move, Sing and Play

Two sets of blank musical staves are provided for copying the notation. Each set consists of two staves (treble and bass) connected by a brace on the left. The first set is positioned above the second set.

1. On the left, draw a line and curly brace to make the Grand Staff.
2. Draw the treble clef and bass clef.
3. Write the time signature on both staves.
4. Copy the notes from the Write, Sing and Play above.
5. Draw the measure lines.
6. Draw a double measure line at the end.
7. Write the note names and the number for the longer notes.
8. Remember the rests!

# Dynamics 1

*Piano*   *MezzoPiano*   *MezzoForte*   *Forte*

*Pianissimo*

*Fortissimo*

Crescendo

Sora Jederan Shpack

*p*

C is gen - tle, C is strong!

*f*

*p* *f*

C cre - scen - dos ver - y long!

# Cat Is Watching

Sora Jederan Shpack

*pp*

Cat is watch - ing the fish swim,

Clos - er, clos - er don't fall in!

*mp* ————— *f*

# Time Signatures in 4/4

Music has STRONG and WEAK beats.  

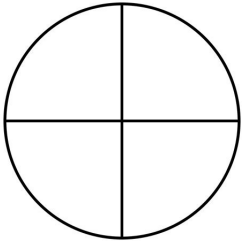

How many parts?

Write the fraction.

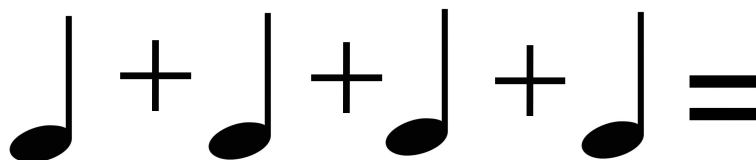
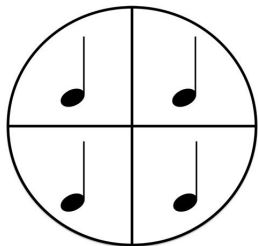
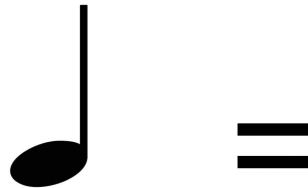
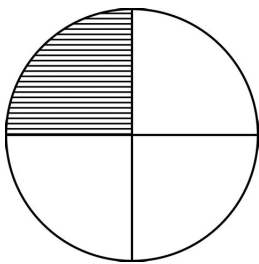

# Cat and Caterpillar On The Phone

*mf*

Sora Jederan Shpack

Cat and Caterpillar

*f*

called one another, "Can you come over?"

one said to the other.

*mf*

# Whole Notes

1

2

3

4

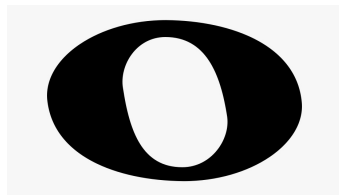

1 2 3 4

C 2 3 4

# Caterpillar Crawling

Sora Jederan Shpack

*p*

C234

Ca-ter-pil-lar crawl-ing, Spin a co-coon.

*mf*

*ff*

Chry-sa-lis then but-ter-fly, fly a-way at noon!

*mp*

# Cat and Caterpillar In A Cave

*mf* Sora Jederan Shpack

Cat and Cat-er-pil-lar climbed in-to a C234 cave,

*p* *mf*

Car-ry-ing a can - dle, They were ver - y brave.

*mf* *f*

# Introducing the Note D

D is a Sleeper

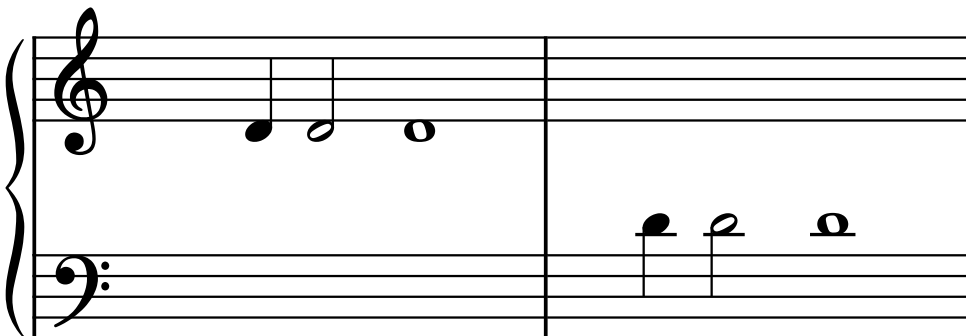
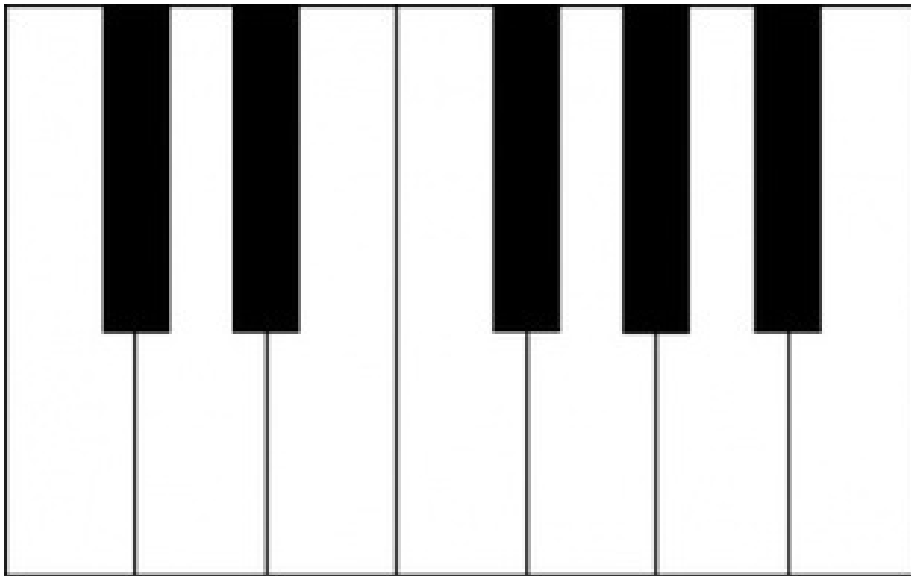

# Move, Sing and Play

Treble Clef D4

Bass Clef D4

1. Say the note names as you move the rhythms in your hands, arms or body.
2. Play the first note only, then sing without the piano. Sing the note names and rhythm numbers.
3. Play on the piano as you sing.

C2 D2

C2 D2

D D

D D

## Copy the Move, Sing and Play

1. On the left, draw a line and curly brace to make the Grand Staff.
2. Draw the treble clef and bass clef.
3. Write the time signature on both staves.
4. Copy the notes from the Write, Sing and Play above.
5. Draw the measure lines.
6. Draw a double measure line at the end.
7. Write the note names and the number for the longer notes.
8. Remember the rests!

# Time Signatures in 3/4

Music has STRONG and WEAK beats.  

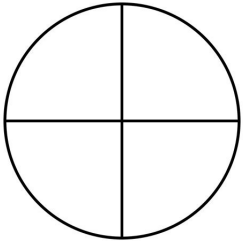

How many parts?

Write the fraction.

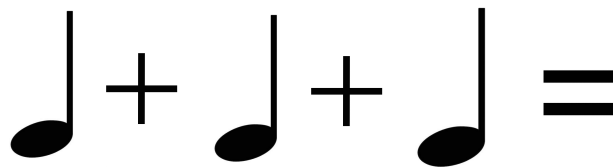
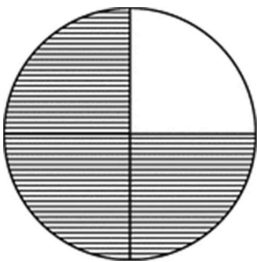
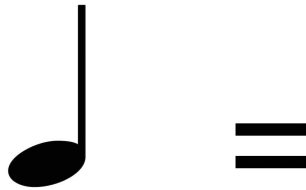
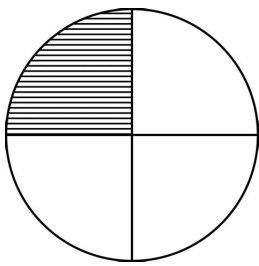

# Dogs Are...

Emily Ann Shumway

*mp* *mf*

Dogs are friend - ly, Dogs are

*ff*

loy - al, Dogs are fierce, and

*f*

ver - y roy - al.

# Driving Dinosaur

*mf*

Sora Jederan Shpack

Did you see the di - no - saur

driv - ing in the dark? With a dog and two

danc - ing dolls, they all went to the park!

*f*

# Dog Is Sneaking

*mp* Sora Jederan Shpack

Cat is sleep - ing, Dog is sneak - ing,

*p*

*mf*

Wake up Cat! Dog will jump, on your mat!

*f* *f*

# Dotted Half Notes

1

2

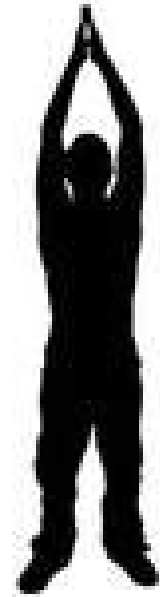

3

$$\text{Quarter Note} + \text{Quarter Note} = 3$$

$$= \begin{matrix} 1 & 2 & 3 \\ C & 2 & 3 \end{matrix}$$

# Dynamics 2

*Forte*

*Piano*

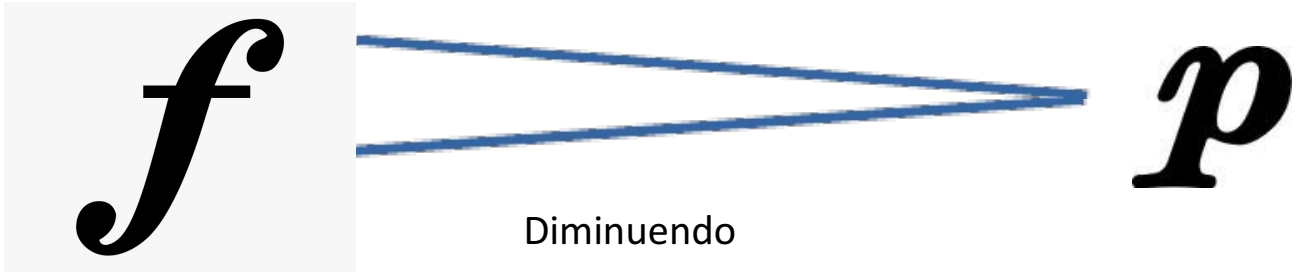

# Tie

over a measure bar line

same note to

same note

*f* Sora Jederan Shpack

Now I'm strong, Next I'm gen - tle.

*p*

*f* *p*

Strong then slow - ly, di - min - u - en - do

# Dog and Cat Play Together

Sora Jederan Shpack

Now the two are on a team.

*p*  *f*

Watch them on the bal - ance beam.

*f*  *p*

# Introducing the Note E

E is a Worker

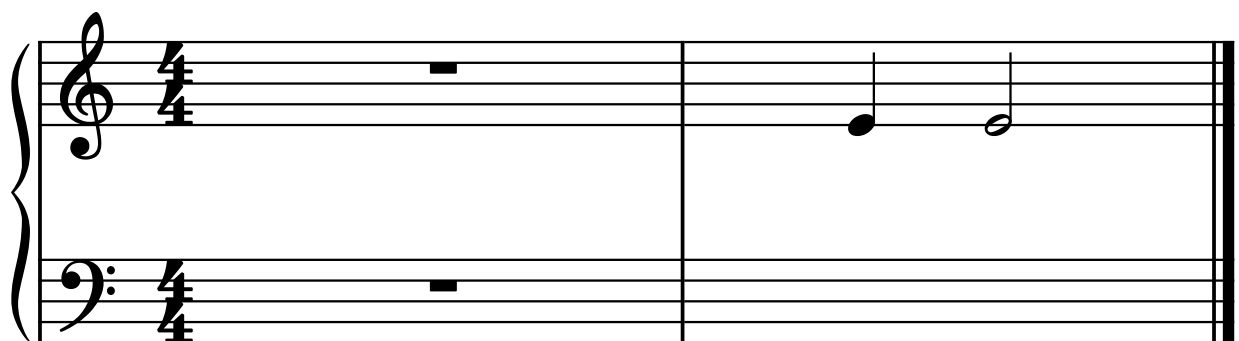
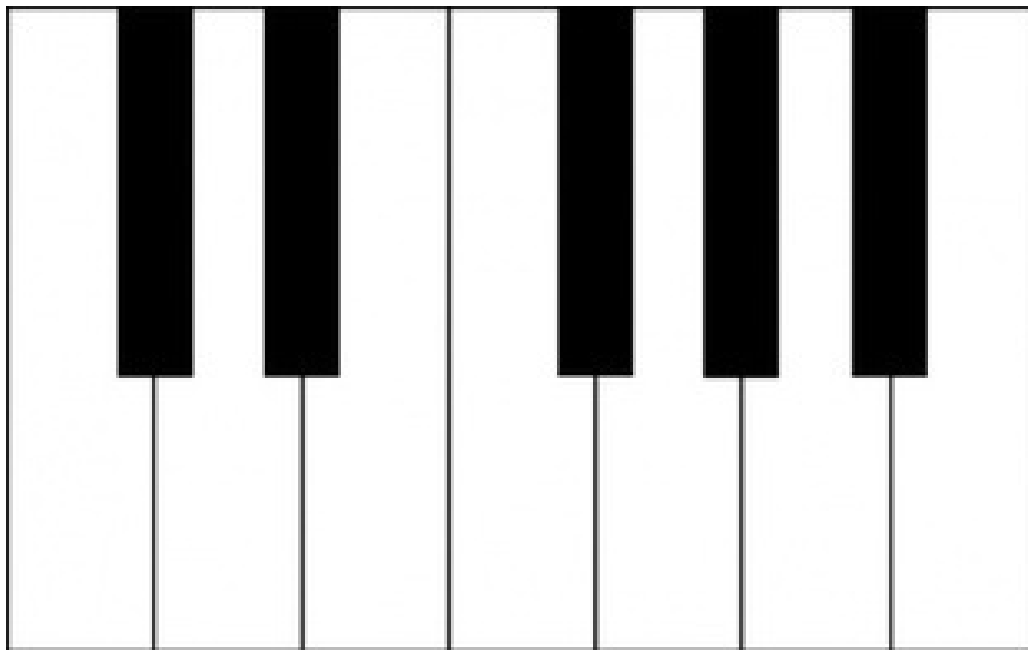

# Move, Sing and Play

1. Say the note names as you move the rhythms in your hands, arms or body.
2. Play the first note only, then sing without the piano. Sing the note names and rhythm numbers.
3. Play on the piano as you sing.

Measure	1	2	3	4	5	6
Treble Clef	C, D	E, E			E, E	
Bass Clef			C, D	E, E		E, E

# Elephants' Love

Emily Ann Shumway

Trunk to tail, trunk to tail, el - e-phants

walk to ge-ther, Say-ing with that sim - ple touch,

I love you, I love you,

for - ev - er!

# The Elephant Family

Sora Jederan Shpack

The el - e - phant fam' - ly went

trav' - ling and tour - ing. When ba - by got

home she was sleep - ing and snor - ing.

# Hot Cross Buns

Traditional

# Mary Had A Little Lamb

Traditional

Mar-y had a lit - tle lamb, lit - tle lamb,

lit - tle lamb, Mar - y had a

lit - tle lamb whose fleece was white as snow.

# Introducing the Note F

F is a Worker

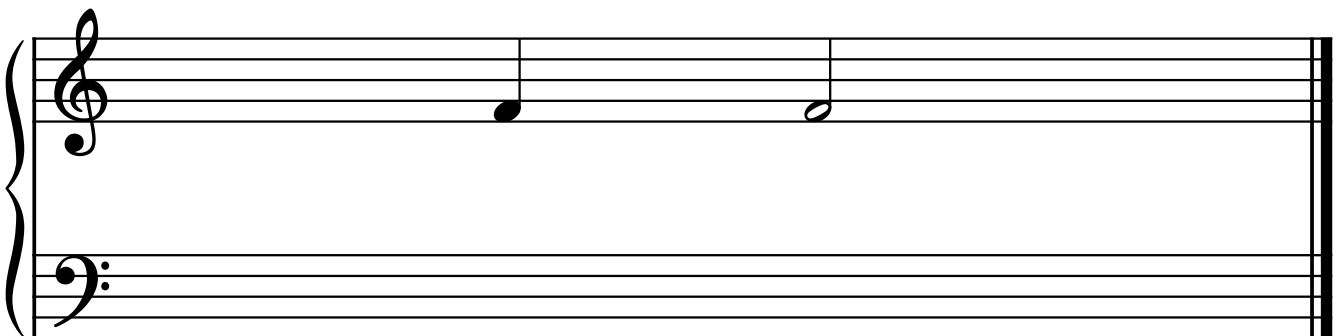
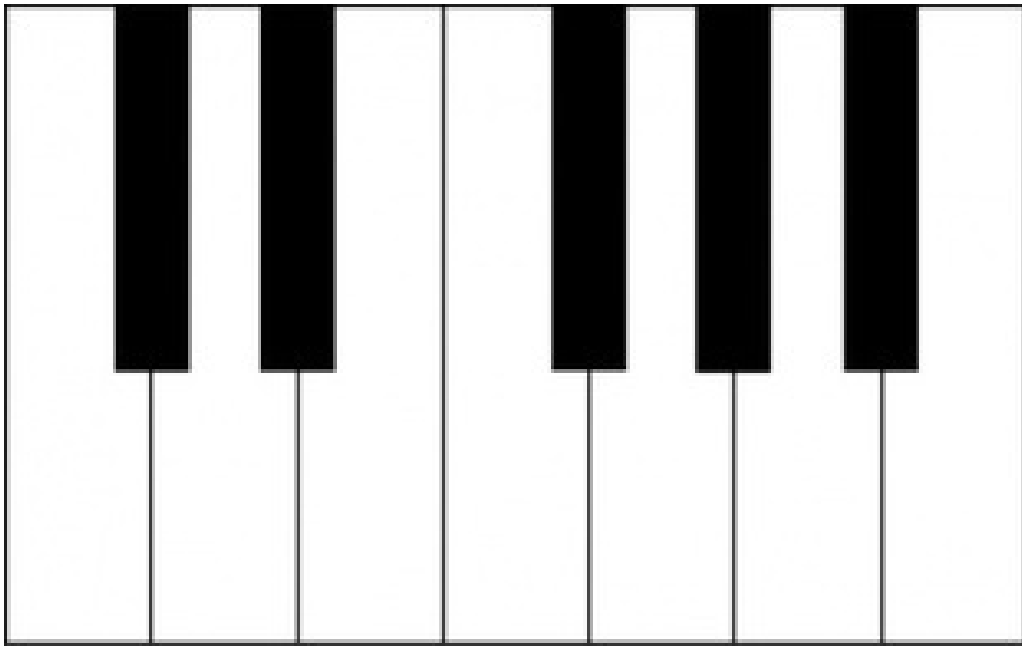

# Write, Sing and Play

Treble Clef F4

1. Write the notes in the empty space.
2. Play
3. Sing

C D E F F F C D E F F F

Copy the Write, Sing and Play

# Famous Mr. Frog

Fa-mous Mis-ter Frog,  
Sat up-on a log,

Paint - ing pic - tures of the sun,

Roast - ing hot dogs on a bun!

# Friends

Mis - ter Frog and El - e - phant,

Found some fur - ry friends, They were dog and

kind old cat who joined them in the end!

# Fine Day

"Fine day, Fine day," Cat called out to Dog,

Dog called out to El - e-phant, El - e-pant called out to

Frog, "Fine day, Fine day," Sing and dance and play!"

# Introducing the Note G

G is a Sleeper

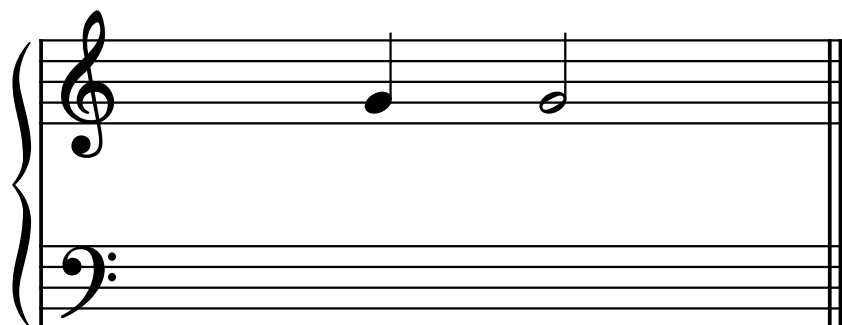
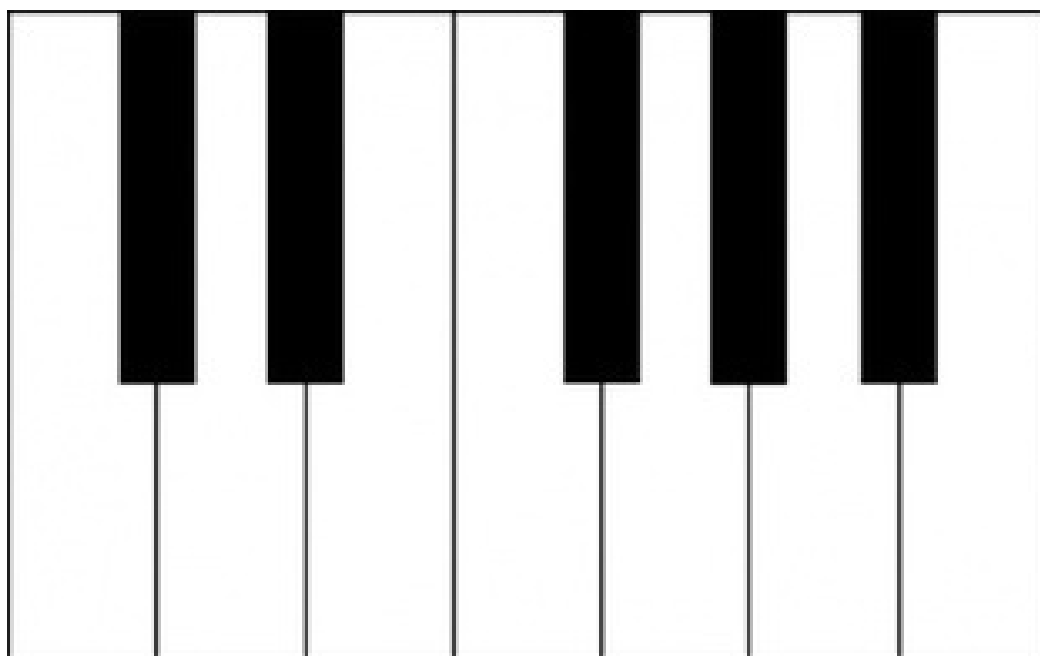

# Write, Sing and Play

## Treble Clef G4

1. Write the notes in the empty space.
2. Play
3. Sing

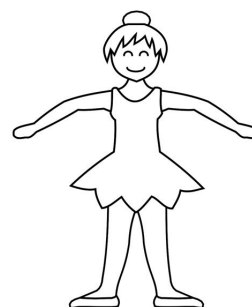
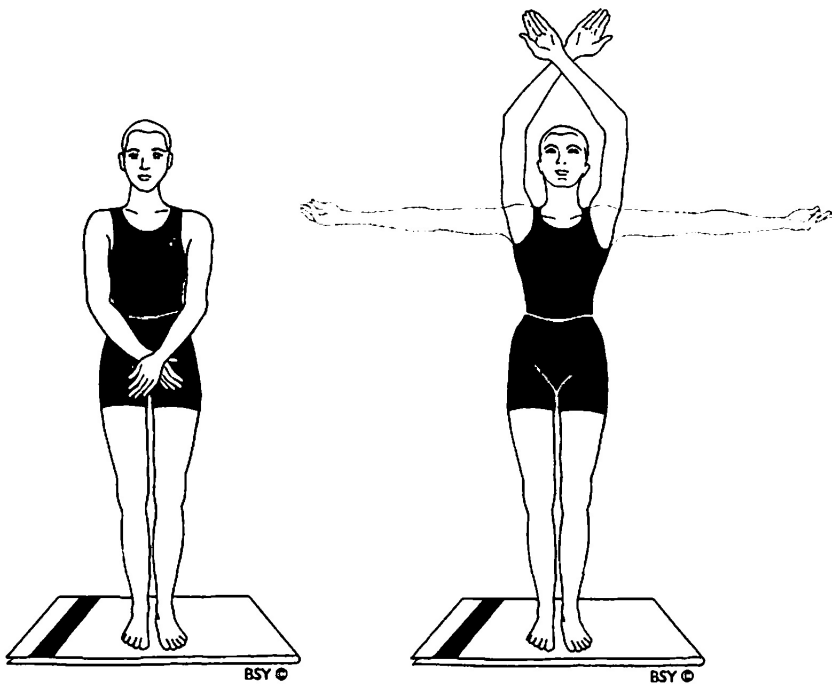
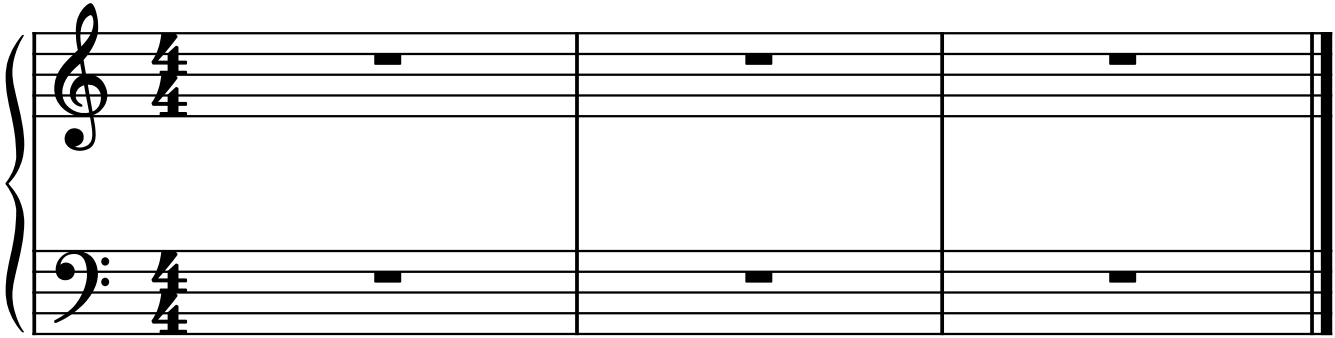

# Giraffe Stands

Gi - raffe stands so ver - y tall,

High a - bove the gar - den wall.

Peer - ing in - to our back - yards,

See - ing grass - hop - pers play - ing cards!

# C Major Scale

5 Note

# C Major Arpeggio and Chord

Arpeggio

Chord

# Giraffe Is Eating

