

Minuet (BWV ANH. 114)

Adapted and arranged for concert/mixed instrument band by Claudius Maye

Johann Sebastian Bach

A Section

♩ = 80

Flute 1

Flute 2

B♭ Clarinet 1

B♭ Clarinet 2

Alto Saxophone 1

Alto Saxophone 2

B♭ Trumpet

Trombone

Tuba

Congas

Xylophone

Concert Bass Drum

Drumset

Concert Snare Drum

Ukulele

Classical Guitar

- Alto Saxophone 1:** Play a whole rest.
- B♭ Trumpet:** Play a whole rest.
- Tuba:** Play a whole rest.
- Congas & Concert Bass Drum:** Play a whole rest.
- Classical Guitar:** Play a whole rest.

Fl. Fl. B♭ Cl. B♭ Cl. A. Sax. A. Sax. B♭ Tpt. Tbn. Tba. Con. Xyl. Con. BD D. Set Con. Sn. Uk. Guit.

Fl.

B Section

13

Fl.

Fl.

Bb Cl.

Bb Cl.

A. Sax.

A. Sax.

Bb Tpt.

Tbn.

Tba.

Con.

Xyl.

Con. BD

D. Set

Con. Sn.

Uk.

D7 G Am C D7 G

Fl. Fl. B♭ Cl. B♭ Cl. A. Sax. A. Sax. B♭ Tpt. Tbn. Tba. Con. Xyl. Con. BD D. Set Con. Sn. Uk. Guit.

Chord progression: D, Em7, A, A, A

Fl.  Musical staff for Flute 1, treble clef, key signature of one sharp (F#).

Fl.  Musical staff for Flute 2, treble clef, key signature of one sharp (F#).

B♭ Cl.  Musical staff for B-flat Clarinet, treble clef, key signature of three sharps (F#, C#, G#).

B♭ Cl.  Musical staff for B-flat Clarinet, treble clef, key signature of three sharps (F#, C#, G#).

A. Sax.  Musical staff for Alto Saxophone, treble clef, key signature of three sharps (F#, C#, G#).

A. Sax.  Musical staff for Alto Saxophone, treble clef, key signature of three sharps (F#, C#, G#).

B♭ Tpt.  Musical staff for B-flat Trumpet, treble clef, key signature of three sharps (F#, C#, G#).

Tbn.  Musical staff for Trombone, bass clef, key signature of one sharp (F#).

Tba.  Musical staff for Tuba, bass clef, key signature of one sharp (F#).

Con.  Musical staff for Congas, showing rhythmic patterns with notes and rests.

Xyl.  Musical staff for Xylophone, treble clef, key signature of one sharp (F#).

Con. BD  Musical staff for Conga Bateria, showing rhythmic patterns with notes and rests.

D. Set  Musical staff for Drum Set, showing rhythmic patterns with notes and rests.

Con. Sn.  Musical staff for Conga Snare, showing rhythmic patterns with notes and rests.

Uk.  Musical staff for Ukulele, showing chord diagrams and rhythmic patterns.

Guit.  Musical staff for Guitar, showing chord diagrams and rhythmic patterns.

D7 G C G D7 D7

Fl.

Fl.

B♭ Cl.

B♭ Cl.

A. Sax.

A. Sax.

B♭ Tpt.

Tbn.

Tba.

Con.

Xyl.

Con. BD

D. Set

Con. Sn.

Uk.

Guit.

D D G

D7 C D7 G

T 3 3 3 0 2 3
A 2 2 2 0 2 2
B 2 2 2 0 2 0

3 0 2 3
0 1 3 0
0 0 2 0

Flute 1

Minuet (BWV ANH. 114)

Adapted and arranged for concert/mixed instrument band by Claudius Maye

Johann Sebastian Bach

A Section

$\text{♩} = 80$

B Section

14

29

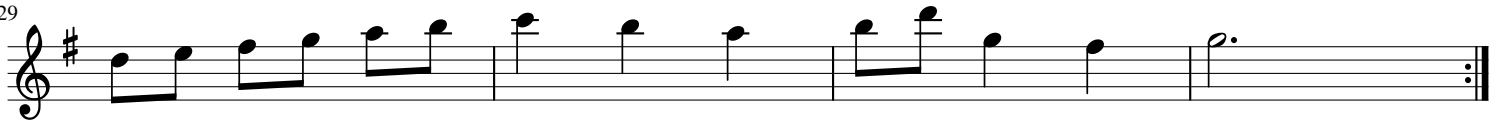

Flute 2

Minuet (BWV ANH. 114)

Adapted and arranged for concert/mixed instrument band by Claudius Maye

Johann Sebastian Bach

A Section

$\text{♩} = 80$

B Section

16

30

B \flat Clarinet 1

Minuet (BWV ANH. 114)

Adapted and arranged for concert/mixed instrument band by Claudius Maye

Johann Sebastian Bach

A Section

$\text{♩} = 80$

B Section

B \flat Clarinet 2

Minuet (BWV ANH. 114)

Adapted and arranged for concert/mixed instrument band by Claudius Maye

Johann Sebastian Bach

A Section

B Section

$\text{♩} = 80$

4

18

2

31

Alto Saxophone 1 Minuet (BWV ANH. 114)

Adapted and arranged for concert/mixed instrument band by Claudius Maye

Johann Sebastian Bach

A Section

♩ = 80
4

B Section

13

28

Alto Saxophone 2 Minuet (BWV ANH. 114)

Adapted and arranged for concert/mixed instrument band by Claudius Maye

Johann Sebastian Bach

A Section

♩ = 80

B Section

B♭ Trumpet

Minuet (BWV ANH. 114)

Adapted and arranged for concert/mixed instrument band by Claudius Maye

Johann Sebastian Bach

A Section

♩ = 80

B Section

Trombone

Minuet (BWV ANH. 114)

Adapted and arranged for concert/mixed instrument band by Claudius Maye

Johann Sebastian Bach

A Section

B Section

$\text{♩} = 80$

6 4

23

5

Tuba

Minuet (BWV ANH. 114)

Adapted and arranged for concert/mixed instrument band by Claudius Maye

Johann Sebastian Bach

A Section

♩ = 80

B Section

15

Congas

Minuet (BWV ANH. 114)

Adapted and arranged for concert/mixed instrument band by Claudius Maye

Johann Sebastian Bach

A Section

$\text{♩} = 80$

B Section

12

24

Xylophone

Minuet (BWV ANH. 114)

Adapted and arranged for concert/mixed instrument band by Claudius Maye

Johann Sebastian Bach

A Section

♩ = 80

B Section

Concert Bass Drum Minuet (BWV ANH. 114)

Adapted and arranged for concert/mixed instrument band by Claudius Maye

Johann Sebastian Bach

A Section

B Section

$\text{♩} = 80$

21

Drumset

Minuet (BWV ANH. 114)

Adapted and arranged for concert/mixed instrument band by Claudius Maye

Johann Sebastian Bach

A Section

$\text{♩} = 80$

B Section

16

26

Concert Snare Drum Minuet (BWV ANH. 114)

Adapted and arranged for concert/mixed instrument band by Claudius Maye

Johann Sebastian Bach

A Section

♩ = 80

2

4

B Section

17

17

30

30

Ukulele (Tablature) Minuet (BWV ANH. 114)

Adapted and arranged for concert/mixed instrument band by Claudius Maye

Johann Sebastian Bach

A Section

♩ = 80

B Section

Chord progression for A Section: G, C, D, D, C, D, D, G, G.

Chord progression for B Section: D, Em7, G, C, G, D, D, D, D, G.

Minuet (BWV ANH. 114)

Adapted and arranged for concert/mixed instrument band by Claudius Maye

Johann Sebastian Bach

A Section

♩ = 80

B Section

8 2 C G D7 G Am C D7 G 4 A A A D7 G

26 C G D7 D7 D7 C D7 G

Bass Guitar

Minuet (BWV ANH. 114)

Adapted and arranged for concert/mixed instrument band by Claudius Maye

Johann Sebastian Bach

A Section

♩ = 80

B Section

6

23

Violin

Minuet (BWV ANH. 114)

Adapted and arranged for concert/mixed instrument band by Claudius Maye

Johann Sebastian Bach

A Section

♩ = 80

B Section

Violoncello

Minuet (BWV ANH. 114)

Adapted and arranged for concert/mixed instrument band by Claudius Maye

Johann Sebastian Bach

A Section

♩ = 80

B Section

16

Piano

Minuet (BWV ANH. 114)

Adapted and arranged for concert/mixed instrument band by Claudius Maye

Johann Sebastian Bach

A Section

$\text{♩} = 80$

B Section

