We Gather Together

Original Dutch folksong pub. by Valerius (1626)
English text by Theodore Baker (1894)

Harm. by Edward Kremser (1877)
MM 4-7 & 26 on arr. by J. W. Pratt

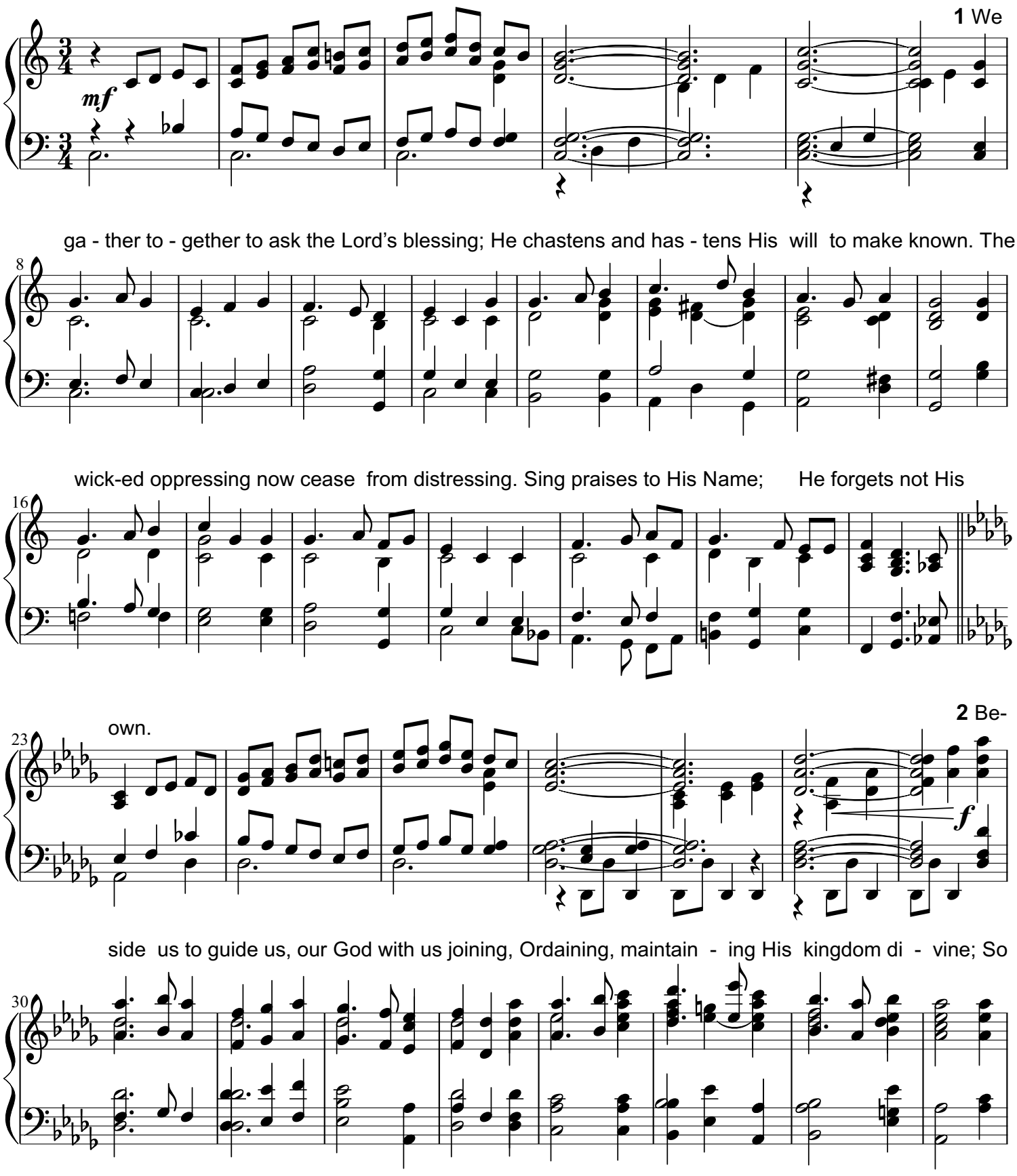

Distributed under Creative Commons License BY-NC-SA courtesy of Noteworthy Sheet Music, LLC

9/18/2020 edition

from the beginning the fight we were winning; Thou, Lord, wast at our side, all glo - ry be

38

Thine!

45

8vb

3 We all do ex - tol Thee, Thou Lea - der tri - um - phant, And pray that Thou

51

ff

(8vb)

still our De - fen - der wilt be. Let Thy congre - ga - tion es - cape tribu-

57

la - tion; Thy Name be ever praised! O Lord, make us free!

63

ritardando

mp

tremolo ad lib.

Distributed under Creative Commons License BY-NC-SA courtesy of Noteworthy Sheet Music, LLC