Little Boxes
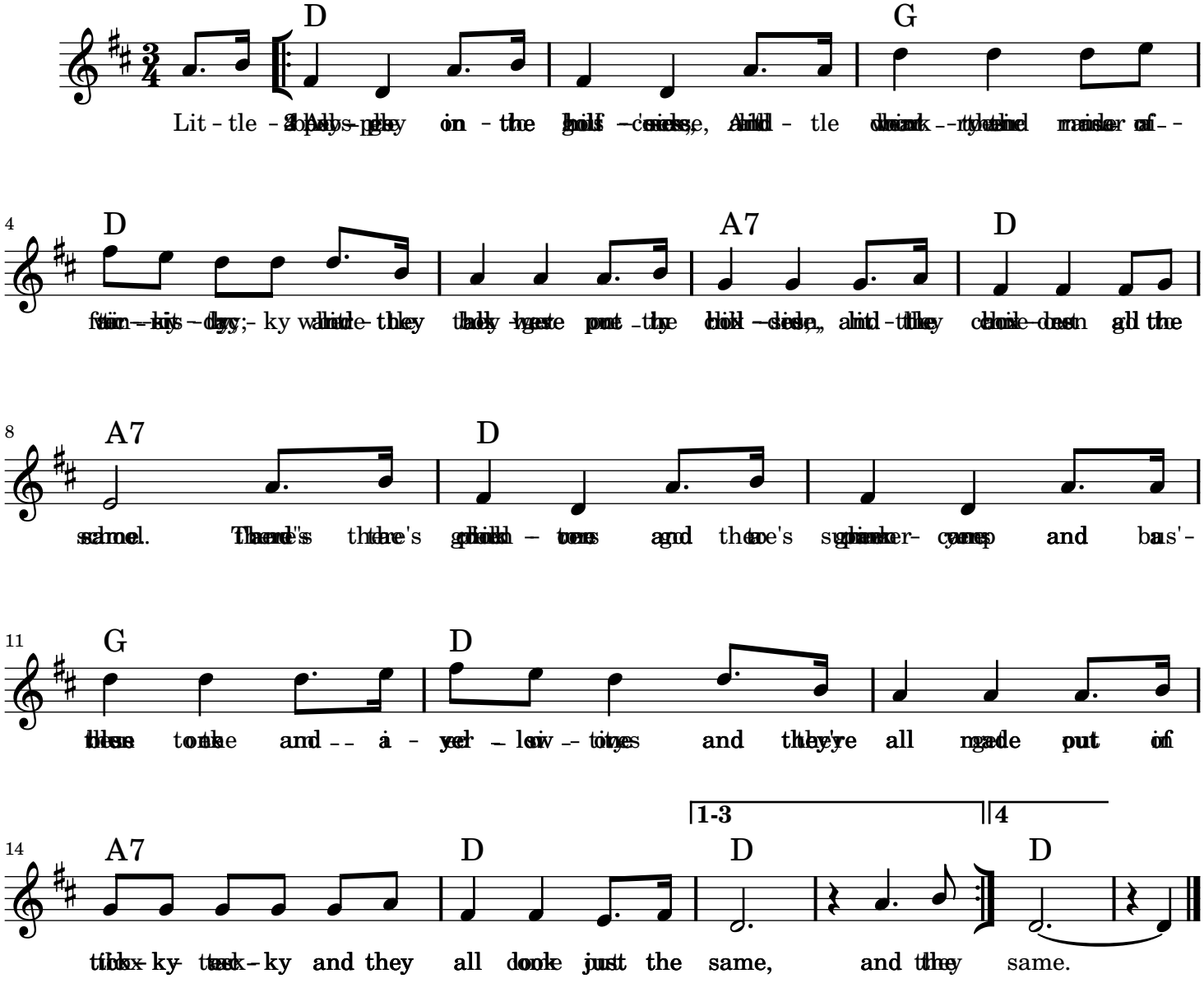
Malvina Reynolds