

Girl From Ipanema

(Garôta De Ipanema)

Antonio Carlos Jobim
Arranged by Glenn Osser

Mod. Bossa-Nova 2 3 4 **A** 5 6 7 8 9 10 11 12

d = 76

Alto Sax 1
Alto Sax 2
Tenor Sax 1
Tenor Sax 2
Bari Sax
Trumpet 1
Trumpet 2
Trumpet 3
Trumpet 4
Trombone 1
Trombone 2
Trombone 3
Trombone 4
Guitar
Piano
Bass
Drums

Girl From Ipanema

[B] 13 14 15 16 17 18 19 20 **[C]** 21 22 23 24

Alto 1
Alto 2
Tenor 1
Tenor 2
Bari

Tpt. 1
Tpt. 2
Tpt. 3
Tpt. 4

Tbn. 1
Tbn. 2
Tbn. 3
Tbn. 4

Gr. $B^{\flat}\Delta^7$ C^{13} $C-7$ $C^{\flat-9}$ $B^{\flat}\Delta^7$ C^{\flat} E^9

Pno. $B^{\flat}\Delta^7$ C^{13} $C-7$ $C^{\flat-9}$ $B^{\flat}\Delta^7$ C^{\flat} E^9

Bass $B^{\flat}\Delta^7$ C^{13} $C-7$ $C^{\flat-9}$ $B^{\flat}\Delta^7$ C^{\flat} E^9

Drums

Soli

Girl From Ipanema

D

The musical score is arranged in a standard orchestral layout. The vocal parts (Alto 1, Alto 2, Tenor 1, Tenor 2, Bari) feature melodic lines with triplets and slurs. The brass section (Tpt. 1-4, Tbn. 1-4) provides harmonic support with rhythmic patterns. The guitar, piano, and bass parts include chord symbols such as B-7, G9, C-7, Ab9, D-7, G7(b9), G7, C-7, and F7(b9). The drums part shows a consistent rhythmic pattern throughout the measures.

Girl From Ipanema

37 38 39 40 41 42 43 44 45 46 47 48

E **F**

Alto 1

Alto 2

Tenor 1

Tenor 2

Bari

Tpt. 1

Tpt. 2

Tpt. 3

Tpt. 4

Tbn. 1

Tbn. 2

Tbn. 3

Tbn. 4

Gtr.

Pno.

Bass

Drums

Open for solos

Sub-tone Soli

Girl From Ipanema

49 50 51 52 53 54 55 56 57 58 59 60

Alto 1

Alto 2

Tenor 1

Tenor 2

Bari

Tpt. 1

Tpt. 2

Tpt. 3

Tpt. 4

Tbn. 1

Tbn. 2

Tbn. 3

Tbn. 4

Gtr.

Pno.

Bass

Drums

9

Girl From Ipanema

H

Girl From Ipanema

The musical score is arranged in a standard orchestral layout. It includes the following parts:

- Chords:** Guitar, Piano, and Bass parts include chord symbols: A-7, F9, B-7, E7(9)9, D7(9)9, and BbΔ7.
- Drums:** A steady rhythmic pattern is provided throughout the section.

Girl From Ipanema

Alto Sax 1

Girl From Ipanema

(Garôta De Ipanema)

Antonio Carlos Jobim
Arranged by Glenn Osser

$\text{♩} = 76$ Mod. Bossa-Nova

A

B

C

Soli

D

Tutti

E

Open for solos

Sub-tone Soli

F

Girl From Ipanema

Alto Sax 2

Girl From Ipanema

(Garôta De Ipanema)

Antonio Carlos Jobim
Arranged by Glenn Osser

$\text{♩} = 76$

Mod. Bossa-Nova

A

B

C

Soli

D

E

Tutti

Open for solos

Sub-tone Soli

Girl From Ipanema

F

47 48 49 50

G

51 52 53 54 55

H

56 57 58 59

I

60 61 62 63 64 65 66

Soli **I**

67 68 69 70 71 72

J

73 74 75 76 77

Tutti

78 79 80 81

82 83 84

85 86 87 88 89 90 91 92

Tenor Sax 1

Girl From Ipanema

(Garôta De Ipanema)

Antonio Carlos Jobim

Arranged by Glenn Osser

$\text{♩} = 76$ Mod. Bossa-Nova

A

2 3 3 4 5 6

B

11 12 13 14 15

16 17 18 19 20

C

Soli

21 22 23 24 25

D

26 27 28 29 30

E

Tutti

31 32 33 34 35 36

37 38 39 40 41 42 43 44

Open for solos

Sub-tone Soli

F

45 46 47 48

gliss.

49 50 51

G

52 53 54 55 56

57 58 59 60

H

61 62 63 64 65 66 67

Soli

I

68 69 70 71 72 73

74 75 76 77

J

Tutti

78 79 80 81

82 83 84 85

86 87 88 89 90 91 92

Tenor Sax 2

Girl From Ipanema

(Garôta De Ipanema)

Antonio Carlos Jobim

Arranged by Glenn Osser

$\text{♩} = 76$

Mod. Bossa-Nova

A

B

C

Soli

E

Open for solos

Sub-tone Soli

Girl From Ipanema

F

47 48 49 50 51

G

52 53 54 55 56

57 58 59 60

H

61 62 63 64 65 66 67

I

Soli

68 69 70 71 72 73 74

75 76 77 78

J

79 80 81 82

83 84 85 86 87

88 89 90 91 92

Bari Sax

Girl From Ipanema

(Garôta De Ipanema)

Antonio Carlos Jobim

Arranged by Glenn Osser

Mod. Bossa-Nova

$\text{♩} = 76$

A

2 3 3 4 5 6

B

11 12 13 14 15

16 17 18 19 20

C

Soli

21 22 23 24 25 26

D

27 28 29 30 31 32

Tutti

E

33 34 35 36 37 38

39 40 41 42

43 44

45 46

Open for solos

Sub-tone Soli

F
47 48 49 50

G
51 52 53 54 55 56

57 58 59 60

H
61 62 63 64 65 66 67

I
68 69 70 71 72 73

Soli

74 75 76 77

J
78 79 80 81

Tutti

82 83 84 85

86 87 88 89 90 91 92

Trumpet 1

Girl From Ipanema

(Garôta De Ipanema)

Antonio Carlos Jobim

Arranged by Glenn Osser

$\text{♩} = 76$ Mod. Bossa-Nova

Open for solos

43 44 45 46

F

53 54

G

61 62

H

Solo

66 67 68 69 70

I

Tutti

78

J

79 80 81 82

83 84 85 86

87 88 89 90 91 92

Trumpet 2

Girl From Ipanema

(Garôta De Ipanema)

Antonio Carlos Jobim
Arranged by Glenn Osser

$\text{♩} = 76$ Mod. Bossa-Nova

The musical score is written for Trumpet 2 in G major, 4/4 time, with a tempo of 76 beats per minute. It consists of several systems of music, each starting with a section letter in a box:

Open for solos

F

G

H

I

J

Trumpet 3

Girl From Ipanema

(Garôta De Ipanema)

Antonio Carlos Jobim
Arranged by Glenn Osser

$\text{♩} = 76$ Mod. Bossa-Nova

Open for solos

F

G

H

I

J

Trumpet 4

Girl From Ipanema

(Garôta De Ipanema)

Antonio Carlos Jobim

Arranged by Glenn Osser

$\text{♩} = 76$ Mod. Bossa-Nova

Girl From Ipanema

Open for solos

F

G

H

I

J

Trombone 1

Girl From Ipanema

(Garôta De Ipanema)

Antonio Carlos Jobim
Arranged by Glenn Osser

$\text{♩} = 76$ Mod. Bossa-Nova

Open for solos

44 45 46

F 6 [47-52] 53 54

6 [55-60] 61 62 Solo

H 63 64 65 66 67-70

I 7 [71-77] 78 Tutti

J 79 80 81 82

83 84 85 86

87 88 89 90 91 92

Trombone 2

Girl From Ipanema

(Garôta De Ipanema)

Antonio Carlos Jobim
Arranged by Glenn Osser

$\text{♩} = 76$ Mod. Bossa-Nova

4 [1-4] A

5 6 7

8 9 10 11 12

B

13 14 15 16

17 18 19 20

C

8 [21-28]

D

3 [29-31] 32 33 3

E

34 35 36 37 38

39 40 41 42

Open for solos

43 44 45 46

F 6 [47-52] 53 54

G 6 [55-60] 61 62

H 8 [63-70]

I 7 78 Tutti

J 79 80 81 82

83 84 85 86

87 88 89 90 91 92

Trombone 3

Girl From Ipanema

(Garôta De Ipanema)

Antonio Carlos Jobim

Arranged by Glenn Osser

$\text{♩} = 76$ Mod. Bossa-Nova

A

4
[1-4]
5
6
7

8
9
10
11
12

B

13
14
15
16

17
18
19
20

C

8
[21-28]

D

3
[29-31]
32

E

33
34
35
36
37
41

38
39
40

Girl From Ipanema

Open for solos

42 43 44 45 46 47

F b [48-53] 54 55

G b [56-61] 62 63

H 8 [64-71]

I 7 [72-78] 79 Tutti

J 80 81 82 83

84 85 86 87

88 89 90 91 92 93

Trombone 4

Girl From Ipanema

(Garôta De Ipanema)

Antonio Carlos Jobim

Arranged by Glenn Osser

$\text{♩} = 76$ Mod. Bossa-Nova

Girl From Ipanema

Open for solos

Guitar

Girl From Ipanema

(Garôta De Ipanema)

Antonio Carlos Jobim

Arranged by Glenn Osser

$\text{♩} = 76$ Mod. Bossa-Nova

Piano

Girl From Ipanema

(Garôta De Ipanema)

Antonio Carlos Jobim

Arranged by Glenn Osser

$\text{♩} = 76$

Mod. Bossa-Nova

Piano

$Bb\Delta 7$ $Cb9b5$ $Bb\Delta 7$ $Cb9b5$

Pno.

$Bb\Delta 7$ $C13$

Pno.

$C-7$ $Cb-9$ $Bb\Delta 7$ $Cb9b5$

Pno.

$Bb\Delta 7$ $C13$

Pno.

$C-7$ $Cb-9$ $Bb\Delta 7$ $Bb\Delta 7$

Girl From Ipanema

Pno. **C_b** **F⁹**
21 22 23 24

Pno. **B-7** **G⁹**
25 26 27 28

Pno. **C-7** **A_b⁹**
29 30 31 32

Pno. **D-7** **G⁷** **C-7** **F⁷_{b5b9}**
33 34 35 36

Pno. **E** **B_bΔ⁷** **C¹³** **C⁹**
37 38 39 40

Pno. **C-7** **C_b⁹_{b5}** **B_bΔ⁷**
41 42 43 44

Open for solos (from A)

A-7 Ab9b5 F GΔ7

Pno.

45 46 47 48

A13 A-7 Ab9b5

Pno.

49 50 51 52

GΔ7 Ab8b5 GΔ7

Pno.

53 54 55 56

A13 A-7 Ab9b5

Pno.

57 58 59 60

GΔ7 F-7

Pno.

61 62 63 64

Db9 Ab-7

Pno.

65 66 67 68

Girl From Ipanema

Chord charts include: E9, A-7, E7b5b9, F9, B-7, D7b5b9, D7b9, BbΔ7, C13, C9, C-7, Cb9b5, BbΔ7, B9b5, BbΔ7, B9b5, BbΔ7.

Measure numbers: 69, 70, 71, 72, 73, 74, 75, 76, 77, 78, 79, 80, 81, 82, 83, 84, 85, 86, 87, 88, 89, 90, 91, 92.

Bass

Girl From Ipanema

(Garôta De Ipanema)

Antonio Carlos Jobim
Arranged by Glenn Osser

$\text{♩} = 76$ Mod. Bossa-Nova

The bass line for "Girl From Ipanema" is written in bass clef with a key signature of two flats (Bb and Eb) and a 4/4 time signature. The tempo is marked as Mod. Bossa-Nova with a quarter note equal to 76 beats per minute. The piece is arranged by Glenn Osser. The bass line consists of several measures, each with a chord symbol above it. The measures are numbered from 1 to 41. The piece is divided into sections A, B, and E. Section A covers measures 5-12, Section B covers measures 13-20, and Section E covers measures 37-41. The chord symbols are: BbΔ7, B9b5, BbΔ7, B9b5, BbΔ7, C13, C-7, Cb-9, BbΔ7, Cb9b5, BbΔ7, C13, BbΔ7, C13, C-7, Cb-9, BbΔ7, Cb, E9, B-7, G9, C-7, Ab9, D-7, G7b5b9, G7, C-7, F7b5b9, BbΔ7, C13, C9, C-7.

1 2 3 4

A 5 6 7 8

9 10 11 12

B 13 14 15 16

17 18 19 20

21 22 23 24

25 26 27 28

29 30 31 32

33 34 35 36

E 37 38 39 40 41

Girl From Ipanema

Open for solos (from A)

Chord symbols: B9b5, BbΔ7, A-7, Ab9b5, F, GΔ7, A13, A-7, Ab9b5, GΔ7, Ab8b5, GΔ7, A13, A-7, Ab9b5, GΔ7, F-7, Db9, Ab-7, E9, A-7, F9, B-7, E7b5b9, A-7, D7b5b9, D7b9, J, BbΔ7, C13, C9, C-7, B9b5, BbΔ7, B9b5, BbΔ7, B9b5, BbΔ7, B9b5, BbΔ7.

Measure numbers: 42, 43, 44, 45, 46, 47, 48, 49, 50, 51, 52, 53, 54, 55, 56, 57, 58, 59, 60, 61, 62, 63, 64, 65, 66, 67, 68, 69, 70, 71, 72, 73, 74, 75, 76, 77, 78, 79, 80, 81, 82, 83, 84, 85, 86, 87, 88, 89, 90, 91, 92.

Drums

Girl From Ipanema

(Garôta De Ipanema)

Antonio Carlos Jobim

Arranged by Glenn Osser

$\text{♩} = 76$ Mod. Bossa-Nova

A

B

E

Girl From Ipanema

Open for solos
(from A)

F

J

Girl From Ipanema

(Garôta De Ipanema)

Antonio Carlos Jobim

Arranged by Glenn Osser

C chord Changes for solos
after measure 44

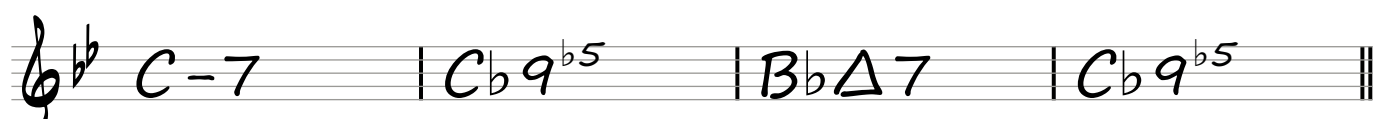
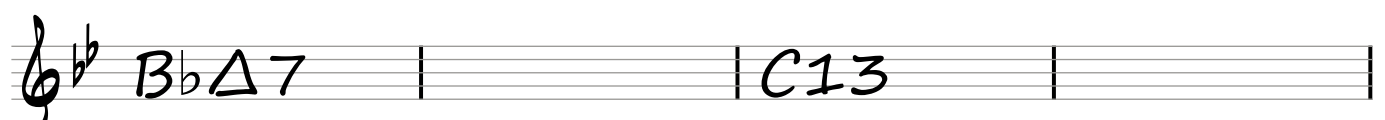

Girl From Ipanema

(Garôta De Ipanema)

Antonio Carlos Jobim
Arranged by Glenn Osser

E \flat chord Changes for solos
after measure 44

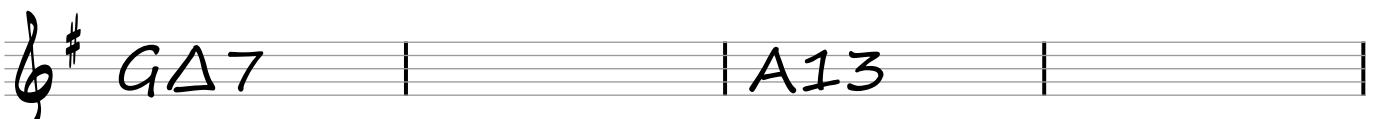
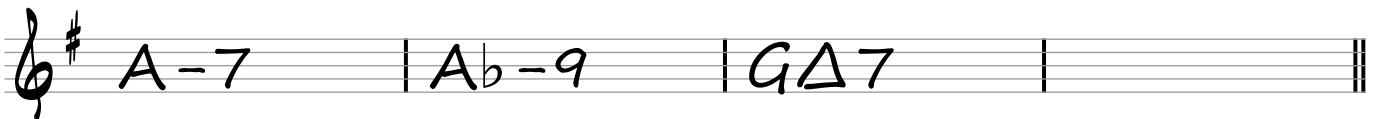

Girl From Ipanema

(Garôta De Ipanema)

Antonio Carlos Jobim

Arranged by Glenn Osser

B \flat chord Changes for solos
after measure 44

