

Lean on Me

Bill Withers

♩ = 110

This musical score is for the song "Lean on Me" by Bill Withers. It is written in 4/4 time with a tempo of 110 beats per minute. The score is for a full band and includes the following parts:

- Brass (B♭ Trumpet, Horn in F, Trombone, Euphonium, Tuba):** These parts are mostly silent, with some notes in the second, third, and fourth measures.
- Electric Bass:** Silent throughout.
- Timpani, Glockenspiel, Marimba, Drumset, Bongos, Percussion 1:** These parts are mostly silent, with some notes in the second, third, and fourth measures.

Fl. *mf* Verse 1

Ob. *mf*

Bsn. *mf*

Bb Cl. 1 *mf*

Bb Cl. 2 *mf*

Bb Cl. 3 *mf*

A. Cl. *mf*

Bb B. Cl. *mf*

A. Sax. 1 *mf*

A. Sax. 2 *mf*

T. Sax. *mf*

Bar. Sax. *mf*

Bb Tpt. *mf*

Bb Tpt. *mf*

Bb Tpt. *mf*

F Hn. *mf*

Tbn. *mf*

Tbn. *mf*

Euph. *mf*

Euph. *mf*

Tba. *mf*

El. B. *mf*

Timp. *mf*

Glock. *mf*

Mrm. *mf*

D. Set *mf*

Bon. *mf*

Perc 1 *mf* Claves Tambourine

- Fl. (Flute)
- Ob. (Oboe)
- Bsn. (Bassoon)
- B♭ Cl. 1 (B-flat Clarinet 1)
- B♭ Cl. 2 (B-flat Clarinet 2)
- B♭ Cl. 3 (B-flat Clarinet 3)
- A. Cl. (Alto Clarinet)
- B♭ B. Cl. (B-flat Bass Clarinet)
- A. Sax. 1 (Alto Saxophone 1)
- A. Sax. 2 (Alto Saxophone 2)
- T. Sax. (Tenor Saxophone)
- Bar. Sax. (Baritone Saxophone)
- B♭ Tpt. (B-flat Trumpet)
- B♭ Tpt. (B-flat Trumpet)
- B♭ Tpt. (B-flat Trumpet)
- F Hn. (French Horn)
- Tbn. (Tenor Trombone)
- Tbn. (Tenor Trombone)
- Euph. (Euphonium)
- Euph. (Euphonium)
- Tba. (Tuba)
- El. B. (Euphonium/Bass Trombone)
- Timp. (Timpani)
- Glock. (Glockenspiel)
- Mrm. (Mellophone)
- D. Set (Drum Set)
- Bon. (Bongos)
- Perc 1 (Percussion 1)

Verse 2

- Clarinets:**
- Saxophones:**

37 38 39 40 41 Chorus 42 7

Fl.

Ob.

Bsn.

Bb Cl. 1

Bb Cl. 2

Bb Cl. 3

A. Cl.

Bb B. Cl.

A. Sax. 1

A. Sax. 2

T. Sax.

Bar. Sax.

Bb Tpt.

Bb Tpt.

Bb Tpt.

F Hn.

Tbn.

Tbn.

Euph.

Euph.

Tba.

El. B.

Timp.

Glock.

Mrm.

D. Set

Bon.

Perc 1

- Flute (Fl.)
- Oboe (Ob.)
- Bassoon (Bsn.)
- B♭ Clarinet 1 (B♭ Cl. 1)
- B♭ Clarinet 2 (B♭ Cl. 2)
- B♭ Clarinet 3 (B♭ Cl. 3)
- Alto Clarinet (A. Cl.)
- B♭ Bass Clarinet (B♭ B. Cl.)
- Alto Saxophone 1 (A. Sax. 1)
- Alto Saxophone 2 (A. Sax. 2)
- Tenor Saxophone (T. Sax.)
- Baritone Saxophone (Bar. Sax.)
- B♭ Trumpet 1 (B♭ Tpt. 1)
- B♭ Trumpet 2 (B♭ Tpt. 2)
- B♭ Trumpet 3 (B♭ Tpt. 3)
- F Horn (F. Hn.)
- Trombone 1 (Tbn. 1)
- Trombone 2 (Tbn. 2)
- Euphonium (Euph. 1)
- Euphonium (Euph. 2)
- Tuba (Tba.)
- Electric Bass (El. B.)
- Timpani (Timp.)
- Glockenspiel (Glock.)
- Musical Maracas (Mrm.)
- Drum Set (D. Set)
- Bonafide (Bon.)
- Percussion 1 (Perc 1)

48

Fl.

48

Ob.

48

Bsn.

48

Bb Cl. 1

48

Bb Cl. 2

48

Bb Cl. 3

48

A. Cl.

48

Bb B. Cl.

48

A. Sax. 1

48

A. Sax. 2

48

T. Sax.

48

Bar. Sax.

48

Bb Tpt.

48

Bb Tpt.

48

Bb Tpt.

48

F Hn.

48

Tbn.

48

Tbn.

48

Euph.

48

Euph.

48

Tba.

48

El. B.

48

Timp.

48

Glock.

48

Mrm.

48

D. Set

48

Bon.

48

Perc 1

Bridge

49 50 51 52 53

F1.

Ob.

Bsn.

B♭ Cl. 1

B♭ Cl. 2

B♭ Cl. 3

A. Cl.

B♭ B. Cl.

A. Sax. 1

A. Sax. 2

T. Sax.

Bar. Sax.

B♭ Tpt.

B♭ Tpt.

B♭ Tpt.

F Hn.

Tbn.

Tbn.

Euph.

Euph.

Tba.

El. B.

Timp.

Glock.

Mrm.

D. Set

Bon.

Perc 1

Verse 3

54 55 56 57

Fl.

Ob.

Bsn.

B♭ Cl. 1

B♭ Cl. 2

B♭ Cl. 3

A. Cl.

B♭ B. Cl.

A. Sax. 1

A. Sax. 2

T. Sax.

Bar. Sax.

B♭ Tpt.

B♭ Tpt.

B♭ Tpt.

F Hn.

Tbn.

Tbn.

Euph.

Euph.

Tba.

El. B.

Timp.

Glock.

Mrm.

D. Set

Bon.

Perc 1

58
Fl.

58
Ob.

58
Bsn.

58
Bb Cl. 1

58
Bb Cl. 2

58
Bb Cl. 3

58
A. Cl.

58
Bb B. Cl.

58
A. Sax. 1

58
A. Sax. 2

58
T. Sax.

58
Bar. Sax.

58
Bb Tpt.

58
Bb Tpt.

58
Bb Tpt.

58
F Hn.

58
Tbn.

58
Tbn.

58
Euph.

58
Euph.

58
Tba.

58
El. B.

58
Timp.

58
Glock.

58
Mrm.

58
D. Set

58
Bon.

58
Perc 1

59 60 61 62

Fl.

Ob.

Bsn.

B♭ Cl. 1

B♭ Cl. 2

B♭ Cl. 3

A. Cl.

B♭ B. Cl.

A. Sax. 1

A. Sax. 2

T. Sax.

Bar. Sax.

B♭ Tpt.

B♭ Tpt.

B♭ Tpt.

F Hn.

Tbn.

Tbn.

Euph.

Euph.

Tba.

El. B.

Timp.

Glock.

Mrm.

D. Set

Bon.

Perc 1

63

Fl.

63

Ob.

63

Bsn.

63

B♭ Cl. 1

63

B♭ Cl. 2

63

B♭ Cl. 3

63

A. Cl.

63

B♭ B. Cl.

63

A. Sax. 1

63

A. Sax. 2

63

T. Sax.

63

Bar. Sax.

63

B♭ Tpt.

63

B♭ Tpt.

63

B♭ Tpt.

63

F Hn.

63

Tbn.

63

Tbn.

63

Euph.

63

Euph.

63

Tba.

63

El. B.

63

Timp.

63

Glock.

63

Mrm.

63

D. Set

63

Bon.

63

Perc 1

Flute

Lean on Me

Bill Withers

$\text{♩} = 110$

f

Verse 1

mf

Chorus

Verse 2

Bridge

Chorus

2
46

47 48

49

Bridge

50 51 52

53

54

Verse 3

55 56 57

58

59

60 61 62

63

64

65 66

Oboe

Lean on Me

Bill Withers

$\text{♩} = 110$

f

8 *mf* 9 Verse 1 10 11 12 13 14

15 16 Chorus 17 18 19 20

21 22 23 24 Verse 2 25

26 27 28 29 30

Clap Bridge

31 32 33 34 35 36 37 38 39

40 Chorus 41 42 43 44 45

46 47 48

49 Clap Bridge 50 51 52 53

54 55 56 Verse 3 57

58

59 60 61 62

63

64 65 66

Bassoon

Lean on Me

Bill Withers

$\text{♩} = 110$

f

2 3 4 5 6 7

8 *mf* 9 Verse 1 10 11 12

13 14 15 16 17 Chorus 18

19 20 21 22 23 24

25 Verse 2 26 27 28 29 30

31 Bridge 32 33 34 35 36

37 38 39 40 41 Chorus 42

43 44 45 46 47

48

2
49 Bridge 50 51 52 53

54 55 56 Verse 3 57

58

59 60 61 62

63

64 65 66

B♭ Clarinet 1

Lean on Me

Bill Withers

♩ = 110

f

8 *mf* 9 Verse 1 10 11 12 13 14

15 Chorus 16 17 18 19 20 21

22 Verse 2 23 24 25 26 27 28

29 Clap Bridge 30 31 32 33 34 35 36

37 Chorus 38 39 40 41 42 43 44

45 46 47 48

49 Clap Bridge 50 51 52 53

2
54

Verse 3

55

56

57

58

59

60

61

62

63

64

65

66

B♭ Clarinet 2

Lean on Me

Bill Withers

♩ = 110

2 3 4 5 6 7

8 9 Verse 1 10 11 12 13 14

15 16 17 Chorus 18 19 20 21

22 23 24 25 Verse 2 26 27 28

29 30 31 32 33 Clap Bridge 34 35 36

37 38 39 40 41 Chorus 42 43 44

45 46 47 48

49 Clap Bridge 50 51 52 53

2
54

55 56 57 Verse 3

58

59

60 61 62

63

64

65 66

B \flat Clarinet 3

Lean on Me

Bill Withers

$\text{♩} = 110$

1 2 3 4 5 6 7 8 9 Verse 1 10

f *mf*

11 12 13 14 15 16 17 Chorus 18 19

20 21 22 23 24 Verse 2 25 26 27 28

29 30 31 32 33 Clap Bridge 34 35 36 37 38 39

40 Chorus 41 42 43 44 45 46 47 48

49 Clap Bridge 50 51 52 53

54 55 56 57 Verse 3

58

59 60 61 62

63

2/4

65

66

Alto Clarinet

Lean on Me

Bill Withers

$\text{♩} = 110$ 2 3 4 5 6 7 8 9 Verse 1

f *mf*

10 11 12 13 14 15 16

17 Chorus 18 19 20 21 22 23

24 Verse 2 25 26 27 28 29 30

31 Bridge 32 33 34 35 36 37 38

39 Chorus 40 41 42 43 44 45

46 47 48

49 Bridge 50 51 52 53

54 Verse 3 55 56 57

58

59 60 61 62

The score ends with a double bar line and repeat dots.

B♭ Bass Clarinet

Lean on Me

Bill Withers

♩ = 110

f

Verse 1

mf

Chorus

Verse 2

Bridge

Chorus

Bridge

Verse 3

Measures: 1-8, 9-14, 15-20, 21-26, 27-32, 33-39, 40-45, 46-48, 49-53, 54-57

58

59 60 61 62

63

64 65 66

Alto Saxophone 1

Lean on Me

Bill Withers

$\text{♩} = 110$

f

2 3 4 5 6 7 8

9 Verse 1 *mf* 10 11 12 13 14 15

16 Chorus 17 18 19 20 21

22 Verse 2 23 24 25 26 27 28

29 Clap Bridge 30 31 32 33 34 35 36 37

38 Chorus 39 40 41 42 43 44 45 46

47 48

49 Clap Bridge 50 51 52 53

54 55 56 57 Verse 3

2
58

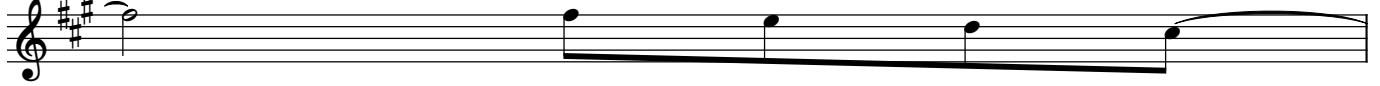

59

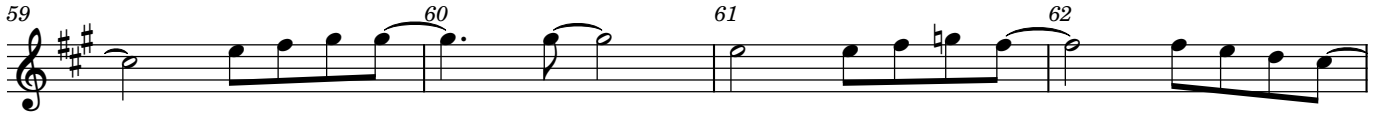

60

61

62

63

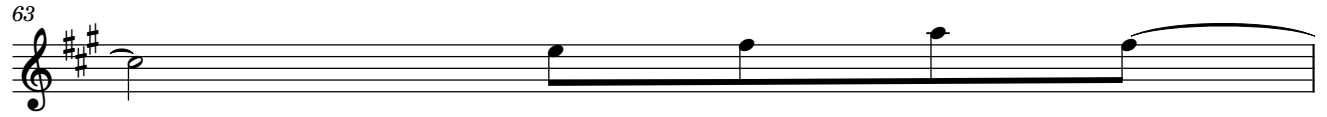

64

65

66

Alto Saxophone 2

Lean on Me

Bill Withers

$\text{♩} = 110$

f

2 3 4 5 6 7 8

9 Verse 1 *mf* 10 11 12 13 14 15 16

17 Chorus 18 19 20 21 22

23 Verse 2 24 25 26 27 28 29 30

31 Clap Bridge 32 33 34 35 36 37 38 39

40 Chorus 41 42 43 44 45 46 47 48

49 Clap Bridge 50 51 52 53

54 Verse 3 55 56 57

58

2
59

60 61 62

63

63

64

64 65 66

Tenor Saxophone

Lean on Me

Bill Withers

$\text{♩} = 110$

2 3 4 5 6 7 8

f

9 Verse 1 10 11 12 13 14

mf

15 Chorus 16 17 18 19 20

21 Verse 2 22 23 24 25 26

27 28 29 30 31 32

33 Bridge 34 35 36 37 38 39

40 Chorus 41 42 43 44 45

46 47 48

49 Bridge 50 51 52 53

54 Verse 3 55 56 57

Baritone Saxophone

Lean on Me

Bill Withers

$\text{♩} = 110$

f

Verse 1

mf

Chorus

Verse 2

Bridge

Chorus

Bridge

Verse 3

58

59 60 61 62

63

64 65 66

B♭ Trumpet 1

Lean on Me

Bill Withers

♩ = 110
8

9 Verse 1 10 11 12 13 14

mf

15 16 17 18 19

20 21 22 23 24

25 Verse 2 26 27 28 29

30 31 32 33 34

Bridge

35 36 37 38 39 40

41 Chorus 42 48

6

49 Bridge 50 51 52 53

54 55 56 57

Verse 3

58
59 60 61 62
63
64 65 66

B♭ Trumpet 2

Lean on Me

Bill Withers

$\text{♩} = 110$
8

9 Verse 1 10 11 12 13

mf

14 15 16 17 18 19

Chorus

20 21 22 23 24

25 Verse 2 26 27 28 29

30 31 32 33 34

Bridge

35 36 37 38 39 40

41 Chorus 42 48

6

49 Bridge 50 51 52 53

54 55 56 57

Verse 3

58

59

60

61

62

63

64

65

66

B♭ Trumpet 3

Lean on Me

Bill Withers

♩ = 110
8

9 Verse 1 10 11 12 13 14

mf

15 Chorus 16 17 18 19 20

21 Verse 2 22 23 24 25

26 27 28 29 30

31 Bridge 32 33 34 35 36

37 Bridge 38 39 40 41 42 43 44 45 46 47 48 49 Chorus 50 51 52 53

54 Verse 3 55 56 57

58

59 60 61 62

63

64

Horn in F

Lean on Me

Bill Withers

$\text{♩} = 110$
8

9 Verse 1 10 11 12 13 14 15

mf

16 Chorus 17 18 19 20 21 22 23 24

25 Verse 2 26 27 28 29 30 31 32 33 Clap Bridge

34 Chorus 35 36 37 38 39 40 41

42 43 44 45 46 47 48

49 Clap Bridge 50 51 52 53

54 Verse 3 55 56 57

58

59 60 61 62

63

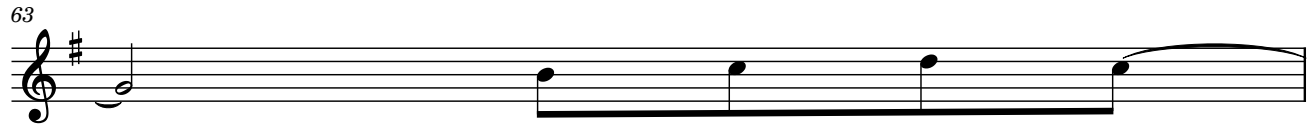

64

Trombone 1

Lean on Me

Bill Withers

$\text{♩} = 110$
8

9 Verse 1 10 11 12 13 14 15

mf

16 Chorus 17 18 19 20 21 22 23 24

25 Verse 2 26 27 28 29 30 31 32 33

Clap Bridge

34 35 36 37 38 39 40 Chorus 41

mf

42 43 44 45

46 47 48

49 Clap Bridge 50 51 52 53

54 55 56 Verse 3 57

58

2
59

60 61 62

This block contains the first line of musical notation, measures 59 through 62. It is written in bass clef. Measure 59 starts with a quarter rest followed by a quarter note. Measure 60 begins with a quarter note, followed by eighth notes. Measure 61 features a quarter note with a flat, followed by eighth notes. Measure 62 starts with a quarter note, followed by eighth notes.

63

63

This block contains the second line of musical notation, measure 63. It is written in bass clef. The measure begins with a quarter note, followed by a quarter rest, and then a half note.

64

64 65 66

This block contains the third line of musical notation, measures 64 through 66. It is written in bass clef. Measure 64 starts with a quarter note, followed by eighth notes. Measure 65 begins with a quarter note, followed by eighth notes. Measure 66 starts with a quarter note, followed by eighth notes, and ends with a double bar line.

Trombone 2

Lean on Me

Bill Withers

$\text{♩} = 110$
8

9 Verse 1 10 11 12 13 14 15

mf

16 Chorus 17 18 19 20 21 22 23 24

25 Verse 2 26 27 28 29 30 31 32 33

Clap
Bridge

34 35 36 37 38 39 40 Chorus 41

mf

42 43 44 45

46 47 48

49 Clap Bridge 50 51 52 53

54 55 56 Verse 3 57

58

2
59

60 61 62

This block contains the first line of musical notation, measures 59 through 62. It is written in bass clef. Measure 59 starts with a quarter rest followed by a quarter note. Measure 60 contains a quarter note, a quarter note, and a quarter note. Measure 61 contains a quarter note, a quarter note with a flat, and a quarter note. Measure 62 contains a quarter note, a quarter note, and a quarter note.

63

63

This block contains the second line of musical notation, measure 63. It is written in bass clef. The measure begins with a quarter rest, followed by a quarter note, a quarter note, and a quarter note.

64

64 65 66

This block contains the third line of musical notation, measures 64 through 66. It is written in bass clef. Measure 64 contains a quarter note, a quarter note, and a quarter note. Measure 65 contains a quarter note, a quarter note, and a quarter note. Measure 66 contains a quarter note, a quarter note, and a quarter note.

Euphonium

Lean on Me

Bill Withers

$\text{♩} = 110$
8

9 Verse 1 10 11 12 13 14 15

mf

16 Chorus 17 18 19 20 21 22 23 24

25 Verse 2 26 27 28 29 30 31 32 33

Clap
Bridge

34 35 36 37 38 39 40 Chorus 41

mf

42 43 44 45

46 47 48

49 Clap Bridge 50 51 52 53

Clap
Bridge

54 55 56 Verse 3 57

58

2
59

60 61 62

This block contains the first line of musical notation, measures 59 through 62. It is written in bass clef. Measure 59 starts with a quarter rest followed by a quarter note. Measure 60 contains a quarter note, a quarter note, and a quarter note. Measure 61 contains a quarter note, a quarter note, a quarter note with a flat, and a quarter note. Measure 62 contains a quarter note, a quarter note, and a quarter note.

63

63

This block contains the second line of musical notation, measure 63. It is written in bass clef. The measure begins with a quarter rest, followed by a quarter note, a quarter note, a quarter note, and a quarter note.

64

64 65 66

This block contains the third line of musical notation, measures 64 through 66. It is written in bass clef. Measure 64 contains a quarter note, a quarter note, and a quarter note. Measure 65 contains a quarter note, a quarter note, a quarter note, and a quarter note. Measure 66 contains a quarter note, a quarter note, and a quarter note. The line ends with a double bar line and repeat dots.

Euphonium (Treble Clef)

Lean on Me

Bill Withers

$\text{♩} = 110$
8

9 Verse 1 10 11 12 13 14 15

mf

16 Chorus 17 18 19 20 21 22 23 24

25 Verse 2 26 27 28 29 30 31 32 33

Clap Bridge

34 35 36 37 38 39 40 41 Chorus

mf

42 43 44 45 46

47 48

49 Clap Bridge 50 51 52 53

54 55 56 57 Verse 3

58

2
59

60

61

62

63

64

65

66

Tuba

Lean on Me

Bill Withers

$\text{♩} = 110$
7

8 9 Verse 1 10 11 12 13

14 15 16 17 Chorus 18 19 20

21 22 23 24 Verse 2 25 26 27

28 29 30 31 32 33 Bridge 34

35 36 37 38 39 40 Chorus 41

42 43 44 45 46 47

48

49 Bridge 50 51 52 53

54 55 56 Verse 3 57

58

59 60 61 62

63

mf

2

65 66

Electric Bass

Lean on Me

Bill Withers

$\text{♩} = 110$
7

8 9 Verse 1 10 11 12 13

14 15 16 17 Chorus 18 19 20

21 22 23 24 25 Verse 2 26

27 28 29 30 31 32

33 Bridge 34 35 36 37 38 39

40 41 Chorus 42 43 44 45

46 47 48

49 Bridge 50 51 52 53

54 55 56 57 Verse 3

58

59 60 61 62

63

64 65 66

mf

Timpani

Lean on Me

Bill Withers

$\text{♩} = 110$
8

9 Verse 1 10 11 12 13 14 15 16

mf

17 Chorus 18 19 20 21 22 23 24 25 Verse 2

Clap
Bridge

Chorus

Clap
Bridge

Verse 3

Glockenspiel

Lean on Me

Bill Withers

$\text{♩} = 110$
8

9 Verse 1 10 11 12 13 14

mf

15 16 17 Chorus 18 19 20

21 22 23 24 25 Verse 2

26 27 28 29 30

31 32 33 Bridge 34 35 36

37 38 39 40 41 Chorus

42 43 44 45 46

47 48

49 Bridge 50 51 52 53

54 55 56 57 Verse 3

58

2
59 60 61 62

63

64 65 66

Marimba (Single Staff)

Lean on Me

Bill Withers

$\text{♩} = 110$
8

9 Verse 1

10

11

mf

12

13

14

15

16

17 Chorus

18

19

20

21

22

23

24

25 Verse 2

26

27

28

29

30

31

32

33

34

35

36

37

38

39

40

41 Chorus

42

43

44

45

46

47

48

2/49 Bridge 50 51 52 53

54 55 56 57 Verse 3

58

59 60 61 62

63

64 65 66

Drumset

Lean on Me

Bill Withers

$\text{♩} = 110$
8

Verse 1

9 10 11 12

mf

Chorus

13 14 15 16 17

18 19 20 21 22

Verse 2

23 24 25 26 27

28 29 30 31 32

Bridge

33 34 35 36 37

Chorus

38 39 40 41 42

43 44 45 46 47

48

2 Bridge

49 50 51 52 53

54 55 56 57 Verse 3

58

59 60 61 62

63

64 65 66

Bongos

Lean on Me

Bill Withers

♩ = 110
8

9 Verse 1

10

11

12

13

14

mf

Chorus

15 16 17 18 19 20 21 22

Verse 2

23 24 25 26 27 28 29 30

Bridge

31 32 33 34 35 36 37

Chorus

38 39 41 42 43 44 45 46

47 48

49 Bridge 50 51 52 53

54 55 56 57 Verse 3

58

59 60 61 62

63

64 65 66

Percussion 1- Claves, Tambourine Lean on Me

Bill Withers

$\text{♩} = 110$
7 Claves
Tambourine
mf

Verse 1

9 10 11

12 13 14 15

Chorus

16 17 18 19

20 21 22 23

Verse 2

24 25 26 27

28 29 30 31

Bridge

32 33 34 35 36 37 38 39 2

Chorus

41 42 43 44

45 46 47 48

2 Bridge

49 50 51 52 53

54 55 56 57

Verse 3

58

59 60 61 62

63

64 65 66