

Johann Sebastian Bach

64 Ausgewählte Stücke

Leicht bis mittelschwer

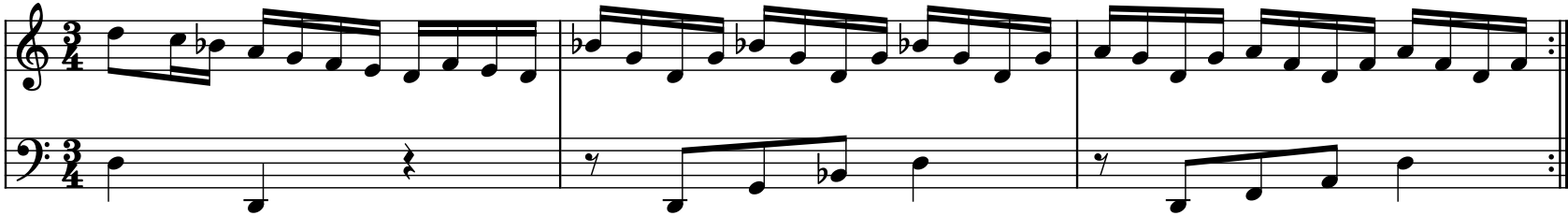

Inhalt

01. Was bist du doch o seele, BWV 506, S.2
02. Praeambulum No. 6a, BWV 875A, S.2
03. 1. Partita in a-Moll, BWV 827, VI Scherzo, S.2
04. Praeludium e Partita del Tuono Terzo, BWV 833, I Praeludium, S.3
05. So oft ich meine Tobackspfeife, BWV 515a, S.3
06. So oft ich meine Tobackspfeife, BWV 515, S.4
07. O finstre Nacht, wann wirst du doch, BWV 492, S.5
08. Menuett in d-Moll, BWV Anh.132, S.6
09. Air mit Variationen in c-Moll, BWV 991, S.6
10. Polonaise in g-Moll, BWV Anh.119, S.7
11. Menuett in g-Moll, BWV Anh.115, S.8
12. Menuett in F-Dur, BWV Anh.113, S.9
13. Präludium in a-Moll, BWV 931, S.9
14. Präludium in e-Moll, BWV 941, S.10
15. Praeludium in c-Moll, BWV 934, S.11
16. Präludium in F-Dur, BWV 927, S.13
17. Sarabande con Partite, BWV 990, Partita No. 14, S.14
18. Präludium in e-Moll, BWV 938, S.15
19. Ouverture in F-Dur, BWV 820, V Bourée, S.16
20. Partita in h-Moll (Franz. Suite), BWV 831, XI Echo, S.17
21. Partita in h-Moll (Franz. Suite), BWV 831, I Ouverture Part II, S.18
22. Partita in h-Moll (Franz. Suite), BWV 831, III Gavotte I, S.19
23. Aria variata alla maniera Italiana, BWV 989, Variation II, S.19
24. Menuett in g-Moll, BWV 842, S.20
25. Präludium in e-Moll, BWV 932, S.20
26. Präludium in F-Dur, BWV 928, S.21
27. Ouverture in F-Dur, BWV 820, IV Trio, S.23
28. Wer nur den lieben Gott läßt walten, BWV 691, S.24
29. Präludium in C-Dur, BWV 924, S.25
30. Suite in B-Dur, BWV 821, IV Sarabande, S.26
31. Gieb dich zufrieden, BWV 510, S.27
32. Jesus, meine Zuversicht, BWV 728, S.28
33. Präambulum VI, BWV 784, S.29
34. Suite in B-Dur, BWV 821, IV Sarabande, S.30
35. Suite in f-Moll, BWV 823, III Gigue, S.31
36. Suite in B-Dur, BWV 821, III Courante, S.32
37. Franz. Suite Nr. 2 in c-Moll, BWV 813, I Allemande, S.33
38. Franz. Suite Nr. 3 in h-Moll, BWV 814, V Trio, S.34
39. Franz. Suite Nr. 3 in h-Moll, BWV 814, III Sarabande, S.34
40. Franz. Suite Nr. 3 in h-Moll, BWV 814, IV Menuett, S.35
41. Suite in a-Moll, BWV 818, III Sarabande simple, S.36
42. Suite in a-Moll, BWV 818, IV Sarabande double, S.36
43. Suite in a-Moll, BWV 818, V Gigue, S.37
44. Ouverture in g-Moll, BWV 822, IV Bourrée, S.37
45. Ouverture in g-Moll, BWV 822, I Ouverture, S.38
46. Ouverture in g-Moll, BWV 822, III Gavotte en Rondeau, S.39
47. Suite in B-Dur, BWV 821, V ECHO, S.41
48. Suite in B-Dur, BWV 821, III Courante, S.43
49. Suite in a-Moll, BWV 818a, IV Sarabande, S.43
50. Suite in a-Moll, BWV 818a, I Prélude, S.44
51. Suite in a-Moll, BWV 818a, V Menuett, S.45
52. Franz. Suite Nr. 4 in Es-Dur, BWV 815, I Allemande, S.45
53. Partita No. 2 in c-Moll, BWV 826, I Sinfonia, S.46
54. Partita No. 2 in c-Moll, BWV 826, IV Sarabande, S.49
55. Partita No. 2 in c-Moll, BWV826, V Rondeau, S.49
56. Partita No. 2 in c-Moll, BWV 826, VI Capriccio, S.51
57. Präludium und Fuge in d-Moll, BWV 875, S.52
58. Präludium in d-Moll, BWV 935, S.52
59. Präludium und Fughetta in C-Dur, BWV 872a, II Fughetta, S.53
60. Concerto No. 3 in d-Moll, BWV 974, II Adagio, S.54
61. Durch Adams Fall ist ganz verderbt, BWV 705, S.57
62. Flötensonate Es-Dur, BWV 1031, II Siciliano, S.58
63. Air, BWV 1068, S.62
64. Suite No. 3 in C-Dur, BWV 1009, S.63

Was bist du doch o Seele BWV 506

4

Praeambulum No. 6a BWV 875a (gekürzt)

1. Partita in a-Moll BWV 827 VI Scherzo (gekürzt)

Praeludium e Partita del Tuono Terzo BWV 833 I Praeludium (gekürzt)

5

So oft ich meine Tobackspfeife
BWV 515a (gekürzt)

9

So oft ich meine Tobackspfeife

BWV 515

5

9

13

17

21

O finstre Nacht, wann wirst du doch

BWV 492 (gekürzt)

7

12

Menuett in d-Moll

BWV Anh.132 (gekürzt)

Johann Sebastian Bach oder Christian Sebastian Bach

5

9

13

Air mit Variationen in c-Moll

BWV 991 (gekürzt)

Polonaise in g-Moll

BWV Anh. 119

Johann Sebastian Bach oder Christian Sebastian Bach

7

13

Menuett in g-Moll
BWV Anh.115

Menuett in F-Dur
BWV Anh.113 (gekürzt)

8

16

Präludium in a-Moll
BWV 931 (gekürzt)

Präludium in e-Moll
BWV 941 (gekürzt)

Präludium in c-Moll
BWV 934

21

25

29

33

37

Präludium in F-Dur
BWV 927

Measures 3-4 of the Prelude in F major, BWV 927. The right hand continues the melodic line with some rests, and the left hand maintains the bass accompaniment.

Measures 9-10 of the Prelude in F major, BWV 927. The right hand continues the melodic line, and the left hand provides the bass accompaniment.

11

13

15

Sarabande con Partite
BWV 990 Partita No. 14 (gekürzt)

3

Präludium in e-Moll

BWV 938 (gekürzt)

Ouverture in F-Dur
BWV 820 V Bourée

Partita in h-Moll (Französische Suite)
BWV 831 XI Echo (gekürzt)

5

10

14

18

22

26

30

Partita in h-Moll (Französische Suite)
BWV 831 I Overture Part II (gekürzt)

3

Partita in h-Moll (Französische Suite)
BWV 831 III Gavotte I (gekürzt)

3

5

The third system of the Gavotte I, BWV 831 III, concludes the piece. The right hand has a final melodic flourish, and the left hand ends with a few chords. The system ends with a double bar line.

Aria variata alla maniera Italiana in a-Moll
BWV 989 Variation II (gekürzt)

2

Menuett in g-Moll BWV 842 (gekürzt)

6

12

Präludium in e-Moll BWV 932 (gekürzt)

3

Präludium in F-Dur
BWV 928

13

15

17

19

21

23

Ouverture in F-Dur
BWV 820 IV Trio (gekürzt)

5

Wer nur den lieben Gott läßt walten
BWV 691

Präludium in C-Dur
BWV 924

16

Suite in B-Dur
BWV 821 IV Sarabande (gekürzt)

5

Gieb dich zufrieden

BWV 510 (gekürzt)

7

13

19

Jesus, meine Zuversicht

BWV 728 (gekürzt)

3

6

9

Präambulum VI
BWV 784 (gekürzt)

Suite in B-Dur
BWV 821 IV Sarabande (gekürzt)

Suite in f-Moll
BWV 823 III Gigue (gekürzt)

8

15

22

29

36

43

Suite in B-Dur
BWV 821 III Courante (gekürzt)

5

11

Französische Suite Nr. 2 in c-Moll
BWV 813 I Allemande (gekürzt)

Französische Suite Nr. 3 in h-Moll
BWV 814 V Trio

7

Französische Suite Nr. 3 in h-Moll
BWV 814 III Sarabande

9

13

16

Französische Suite Nr. 3 in h-Moll
BWV 814 IV Menuett

6

9

14

Suite in a-Moll
BWV 818 III Sarabande simple (gekürzt)

Suite in a-Moll
BWV 818 IV Sarabande double (gekürzt)

Suite in a-Moll
BWV 818 V Gigue (gekürzt)

22

29

35

Ouverture in g-Moll
BWV 822 IV Bourrée (gekürzt)

Ouverture in g-Moll
BWV 822 I Ouverture (gekürzt)

42

48

Ouverture in g-Moll
BWV 822 III Gavotte en Rondeau (gekürzt)

53

57

61

64

67

71

Suite in B-Dur
BWV 821 V ECHO (gekürzt)

15

18

20

22

25

28

31

Suite in B-Dur
BWV 821 III Courante (gekürzt)

35

Suite in a-Moll
BWV 818a IV Sarabande (gekürzt)

4

Suite in a-Moll
BWV 818a I Prélude (gekürzt)

Suite in a-Moll
 BWV 818a V Menuett (gekürzt)

18

23

28

Französische Suite Nr. 4 in Es-Dur
 BWV 815 I Allemande (gekürzt)

3

5

7

9

11

Partita No. 2 in c-Moll
BWV 826 I Sinfonia (gekürzt)

3

5

7

8

9

10

11

12

13

14

Partita No. 2 in c-Moll
 BWV 826 IV Sarabande (gekürzt)

15

17

19

21

Partita No. 2 in c-Moll
BWV826 V Rondeau (gekürzt)

23

28

32

40

45

51

Partita No. 2 in c-Moll
 BWV 826 VI Capriccio (gekürzt)

55

59

62

66

Präludium in d-Moll
BWV 935 (gekürzt)

Präludium und Fughetta in C-Dur
872a II Fughetta (gekürzt)

8

10

13

16

Concerto No. 3 in d-Moll
BWV 974 II Adagio

nach einem Concerto für Oboe von Alessandro Marcello

6

10

12

15

19

23

26

29

31

33

35

39

Durch Adams Fall ist ganz verderbt
BWV 705 (gekürzt)

Für Klavier bearbeitet von Ferruccio Busoni

Flötensonate Es-Dur
BWV 1031 II Siciliano

für Klavier bearbeitet von R.Henseler, 1911

Measures 7-9. The right hand has a more active melodic line with slurs and ties. The left hand accompaniment consists of chords and single notes.

18

21

24

27

29

31

34

37

40

43

46

49

52

54

14

16

Suite No. 3 in C-Dur
 BWV 1009 (gekürzt)

für Klavier bearbeitet von S.Heinze

5

10

14

19

23

27
