

# THELONIOUS MONK

WE SEE  
MUSIC  
BLOG

**E-BOOK (vol.1)**

*20 lead sheets*

# ASK ME NOW

BALLAD  
♩ = 100

G-7 C7 F#-7 B7 F-7 Bb7 E-7 A7 Eb-7 Ab7 F-7 B7 Bb7

**A**

1.  
Eb7 D7 DbΔ Eb-7 Eb7 Ab7 F-7 Bb7 Eb-7 Ab7 B7 Bb7 A7 Ab7

2.  
Eb7 D7 DbΔ Eb7 Eb-7 Ab7 Db6

Eb-7 Ab7 DbΔ Eb-7 D7 DbΔ

**B**

Bb-7 Eb7 Eb7 Eb-7 Ab7 Gb7 Bb-7 Eb7 Eb7 Eb-7 Ab7 Gb7

G-7 C7 F#-7 B7 F-7 Bb7 E-7 A7 Eb-7 Ab7 F-7 B7 Bb7

**A**

A7 Eb7 D7 DbΔ Eb7 Eb-7 Ab7 Db6

# BEMSHA SWING

MEDIUM UP SWING

♩ = 160

C $\Delta$  A-7 Ab $\Delta$  Db7 C $\Delta$  Eb7 D7 Db7

C $\Delta$  A-7 Ab $\Delta$  Db7 C $\Delta$  Bb7 Ab7 Gb7  
G-7 C7

F $\Delta$  D-7 Db $\Delta$  Gb7 F $\Delta$  Ab7 G7 Db7

C $\Delta$  A-7 Ab $\Delta$  Db7 C $\Delta$  Db $\Delta$ /Ab  
Db $\Delta$

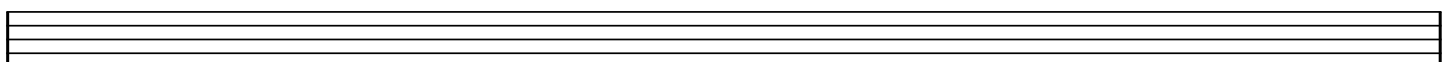
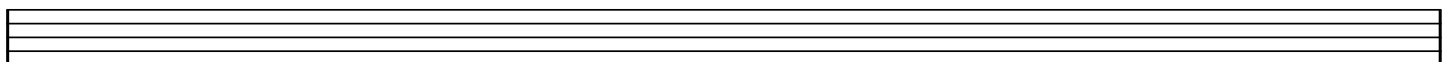
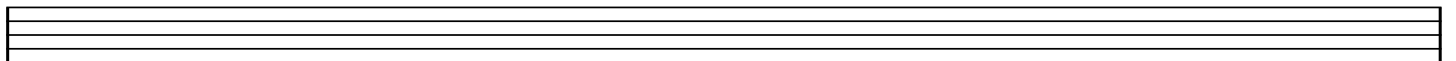

## BLUE MONK

3 VOIX

3 VOIX  
 Chords:  $Bb7$   $Eb7$   $Bb7$   
 $Eb7$   $E\circ7$   $Bb7/F$   $G7$   
 $C-7$   $F7$   $Bb7 F7$   $F7 Bb7$

2 VOIX

2 VOIX  
 Chords:  $Bb7$   $Eb7$   $Bb7$   
 $Eb7$   $E\circ7$   $Bb7/F$   $G7$   
 $C-7$   $F7$   $Bb7 F7$   $F7 Bb7$

# EPISTROPHY

MEDIUM UP SWING

♩ = 180

**A1**

Chords: Db7 D7 Db7 D7 Db7 D7 Db7 D7

Chords: Eb7 E7 Eb7 E7 Eb7 E7 Eb7 E7

5

Chords: Eb7 E7 Eb7 E7 Eb7 E7 Eb7 E7

**A2**

Chords: Db7 D7 Db7 D7 Db7 D7 Db7 D7

13

Chords: F#- F#-

**B**

Chords: B7 Db7 D7

21

**A3**

Chords: Eb7 E7 Eb7 E7 Eb7 E7 Eb7 E7

Chords: Db7 D7 Db7 D7 Db7 D7 Db7 D7

29

**SUGGESTED BASS LINE #1**

Chords: Db7 D7 Db7 D7 Eb7 E7 Eb7 E7

**LAST CHORD ON CODA ONLY**

**SUGGESTED BASS LINE #2**

Chords: Db7 D7 Db7 D7 Eb7 E7 Eb7 E7

A MAY BE PLAYED "EVEN 8TH"  
B SWING

# EVIDENCE

MEDIUM SWING ♩ = 150

**A1/A2**       $E^b\Delta$                        $G-7$        $C7$        $F-7$                        $B^b7$

$B^b-7$        $E^b7$                        $A^b-7$        $D^b7$        $F-7$        $B^b7$        $B^b7(b9)$

1.

2.

$F-7$        $B^b7$        $E^b\Delta$        $B^b7(b9)$

$B^b-7$                        $E^b7$                        $A^b\Delta$                        $D^b7$

**B**

$G-7$                        $C7^{ALT}$       (OPTIONAL CHORDS DURING SOLOS)

$C-7$                        $D^b7(\#11)/F$        $F7$                        $B^b7$

$E^b\Delta$                        $G-7$        $C7$        $F-7$                        $B^b7$

**A3**

$B^b-7$        $E^b7$                        $A^b-7$        $D^b7$        $F-7$        $B^b7$        $E^b\Delta$

NOTE DURATIONS MAY BE INTERPRETED

# GREEN CHIMNEYS

THELONIOUS MONK

MEDIUM UP SWING ♩ = 180

INTRO

A<sup>b</sup>-

A<sup>b</sup>-

A

A<sup>b</sup>-

A<sup>b</sup>-

9

F#7

F#7

B7

F#7

F#7

B7

B

F#7

F#7

B7

F#7

F#7

B7

A<sup>b</sup>-

A<sup>b</sup>-

A

A<sup>b</sup>-

A<sup>b</sup>-

25

C INSTRUMENTS

# HACKENSACK

(RIFFTIDE)

THELONIOUS MONK  
(COLEMAN HAWKINS)

MEDIUM UP SWING

♩ = 180

**A1/A2** F7 Bb7 F7 D7

A-7 D7

5 G-7 C7(#5) G-7 C7(#5) F7 C7

**B** BbΔ B07 F6/C A-7 D7

G7 C7 Db7

**A3** F7 Bb7 F7 D7

G-7 C7(#5) G-7 C7(#5) F7 C7

# I MEAN YOU

MEDIUM UP SWING

♩ = 150

**INTRO** Eb7sus4

**A1/ A2**

F6

Db7

D7

AFTERBEAT

G-7

C7

F6

1. G-7 C7

2. F6

A1 ONLY

**B**

Eb7

F

Bb6 Bb6

C

F

Db7

Gb7

**A3**

F6

Db7

D7

G-7

C7

F6

PLAYED ONLY AFTER THE HEAD  
AND AS A CODA Eb7

♩

Eb7

Eb7

END

SOLOS ON AABA

# IN WALKED BUD

THELONIOUS MONK  
(LYRICS: JON HENDRICKS)

MEDIUM SWING ♩ = 150

A1/ A2

F-

F-Δ

F-7

Bb7

Eb7

Ab6

F-7

Bb-7

Eb7

Ab6

1. Bb-7 Eb7

2. G-7(b5) C7

17

F-7

Db7

21

F-7

Db7

C7

F-

F-Δ

F-7

Bb7

Eb7

Ab6

F-7

Bb-7

Eb7

Ab6

Eb7

# LET'S COOL ONE

MEDIUM UP SWING

♩ = 150

A1/ A2

E<sup>b</sup>Δ

F-7

E<sup>b</sup>Δ

A<sup>b</sup>6

G-7(b5)

C7

E<sup>b</sup>Δ

D-7(b5)

D<sup>b</sup>7

G-7(b5)

G<sup>b</sup>7/C

1.

F7

B<sup>b</sup>7

E<sup>b</sup>6

C-7

F-7

B<sup>b</sup>7

2.

F7

B<sup>b</sup>7

E<sup>b</sup>6

B<sup>b</sup>-7/E<sup>b</sup>

E<sup>b</sup>7

A<sup>b</sup>6

B

F7

B<sup>b</sup>7

B<sup>b</sup>7<sup>#11</sup><sub>9</sub>

E<sup>b</sup>Δ

F-7

E<sup>b</sup>Δ

D-7(b5)

D<sup>b</sup>7

G-7(b5)

G<sup>b</sup>7/C

A3

F7

B<sup>b</sup>7

E<sup>b</sup>6

# LITTLE ROOTIE TOOTIE

MEDIUM UP SWING ♩ = 160

## INTRO

INTRO

Chords: Eb7#9

CHORDS ON A SECTIONS  
MAY BE PLAYED DURING SOLOS ONLY

## A1/A2

A1/A2

Chords: Eb7#9, Ab, Bb-7, Eb7

8

Chords: Eb7#9, Ab, Ab7/C, Db6, D07, Ab/Eb, F-7, Bb-7, Eb7

2.

Chords: Ab/Eb, Eb7, Ab6

## B

Chords: A-7, Ab7, DbΔ, Eb-E-F, D7, Ab7, Bb-6, C7

18

Chords: F7, F-7, Bb7, Db-7, Gb7, B-7, E7, Eb7

## D.S AL A2

# MONK'S DREAM

MEDIUM UP SWING (♩ = 150)

A1/ A2

C $\Delta$  F7 B $\flat$ 7(b5) C $\Delta$  F7 B $\flat$ 7(b5)

OPTIONAL PIANO FILLS

C $\Delta$  F7 B-7 B $\flat$ 7 A7 A $\flat$ 7 G7

OPTIONAL PIANO FILLS

2. A7 A $\flat$ 7 G7

B C7

SUGGESTED BASS LINE (MAY BE C PEDAL)

C7

A3

C $\Delta$  F7 B $\flat$ 7(b5) C $\Delta$  F7 B $\flat$ 7

C $\Delta$  F7 B-7 B $\flat$ 7 A7 A $\flat$ 7 G7

# OFF MINOR

MEDIUM UP SWING ♩ = 160

**A1/A2**      G-                      C#7                      F#7                      B-7      Bb7                      EbΔ                      A**b**7                      D7

5      G-                      Bb7(b9)                      D7

**B**      D**b**Δ/A**b**      D7/A                      D**b**Δ      D7                      Bb-7      Eb7                      B-7                      E7

13      E-7                      A7                      A-7(b5)      D7(#11)                      A-7      D7

**A3**      G-                      C#7                      F#7                      B-7      Bb7                      EbΔ                      D7

21      G-                      Bb7(b9)                      D7

# PANNONICA

SLOW SWING/ BALLAD  
♩ = 100

A1/A2

C $\Delta$  E $\flat$ -7 A $\flat$ 7 D-7 B $\flat$ 7 E $\flat$  $\Delta$  A7(b5)

A $\flat$ -7 D $\flat$ 7 G $\flat$  $\Delta$  F7<sub>ALT</sub> E $\flat$ -7 A $\flat$ 7 G7 D $\flat$  $\Delta$ (b5)

G-7 C7 C-7 F7 F#7 C7 B $\Delta$

D-7 G7 C $\Delta$  G-7 C7 B-7 E7 A7 D7<sub>ALT</sub> G7<sub>ALT</sub>

C $\Delta$  E $\flat$ -7 A $\flat$ 7 D-7 B $\flat$ 7 E $\flat$  $\Delta$  A7(b5)

A3

A $\flat$ -7 D $\flat$ 7 G $\flat$  $\Delta$  F7<sub>ALT</sub> E $\flat$ -7 A $\flat$ 7 D-7 G7 D $\flat$  $\Delta$ (b5)

# REFLECTIONS

BALLAD ♩ = 100

A1/A2

A<sup>b</sup>Δ G<sup>b</sup>7 F7 E7 B<sup>b</sup>-7 E<sup>b</sup>7(b9) A<sup>b</sup>Δ B<sup>b</sup>-7 B7 C-7 F7

1.

5

G-7(b5) B<sup>b</sup>-7 A7 A<sup>b</sup>Δ A<sup>o</sup>7 B<sup>b</sup>-7 E<sup>b</sup>7

2.

A<sup>b</sup>Δ C-7(b5) F7

B<sup>b</sup>-7 E<sup>b</sup>7 A<sup>b</sup>7 D<sup>b</sup>7 C7 D<sup>b</sup>7 C7 F-

B

15 F-7 B<sup>b</sup>7(b9) B<sup>b</sup>-7 E<sup>b</sup>7 A7

A<sup>b</sup>Δ G<sup>b</sup>7 F7 E7 B<sup>b</sup>-7 E<sup>b</sup>7(b9) A<sup>b</sup>Δ B<sup>b</sup>-7 B7 C-7 F7

A3

23 G-7(b5) B<sup>b</sup>-7 A7 A<sup>b</sup>Δ G<sup>b</sup>7 A<sup>b</sup>6 B<sup>b</sup>-7 E<sup>b</sup>7

# RHYTHM A NING

♩=160

$B^b6$   $B^b7$   $E^b6$   $E^o7$   $B^b/F$   $G7$   $C-7$   $F7$

$B^b7$   $B^b7$   $B^b7(\#11)$

$B^b6$   $B^b7$   $E^b6$   $E^o7$   $B^b/F$   $G7$   $C-7$   $F7$

$B^b7$   $B^b7$

$D7$   $G7$

$C7$   $F7(\#5)$

$B^b6$   $B^b7$   $E^b6$   $E^o7$   $B^b/F$   $G7$   $C-7$   $F7$

$B^b7$   $B^b7$   $B^b7(\#11)$

# ROUND MIDNIGHT

THELONIOUS MONK  
COOTIE WILLIAMS

BALLAD ♩ = 100

INTRO

A-7(b5)

D7<sup>ALT</sup>

G-7(b5)

C7<sup>ALT</sup>

F-7(b5)

Bb7<sup>ALT</sup>

Eb7/G

Ab7

Db7

Gb7

B7

Bb7

E7

"LIVE AT THE BLACKHAWK"

C<sup>o7</sup>

C-7(b5)

Eb- Eb-/D Eb-/D<sup>b</sup> C-7(b5) Ab-7 Db7 Eb-7 Ab7 B-7 E7 Bb-7 Eb7

G<sup>b</sup>Δ

1.

B7

87

2.

C-7(b5) F7 F-7 Bb7 Eb6

87

C-7(b5) F7(b9) Bb7(b5) C-7(b5) F7(b9) Bb7(b5)

Db6 B6 Ab-7 F-7 Bb7

D.S AL A2 (2ND ENDING)

# THINK OF ONE

MEDIUM UP SWING ♩ = 164

A1/A2

F6 B7(b5) D-7 Eb7 Ab7 Db7 Gb7

F6 B7 D-7 Eb7 Ab7 Db7 Gb7

C-7

F6

C-7(b5)

F7

BbΔ

G7

B

D-7

G7

G-7(b5)

C7(#11b9)

F6 B7(b5) D-7 Eb7 Ab7 Db7 Gb7

A3

F6 B7(b5) D-7 Eb7 Ab7 Db7 Gb7

# WE SEE

MEDIUM UP SWING  
♩ = 180

A1/A2

BbΔ Ab7 Gb7 C-7 F7

F-7 Bb7(b9) EbΔ Ab7 C7 F7

C-7 F7 C-7 F7 C-7

F7 C-7 F7

BbΔ Ab7 Gb7 C-7 F7

F-7 Bb7(b9) EbΔ Ab7 C7 F7 Bb6

# WORK

MEDIUM SWING  
♩ = 150

INTRO

**A**

1. D7

**B**

**A**

# MONK

## E-BOOK (vol.1)

WE SEE  
MUSIC  
BLOG

### Table of contents

*Ask Me Now*  
*Bemsha Swing*  
*Blue Monk*  
*Epistrophy*  
*Evidence*  
*Green Chimneys*  
*Hackensack*  
*I Mean You*  
*In Walked Bud*  
*Let's cool One*  
*Little Rootie Tootie*  
*Monk's Dream*  
*Off Minor*  
*Pannonica*  
*Reflections*  
*Rhythm a Ning*  
*Round Midnight*  
*Think of One*  
*We See*  
*Work*