Love Just Makes Things Worse

The Ramayana 2016
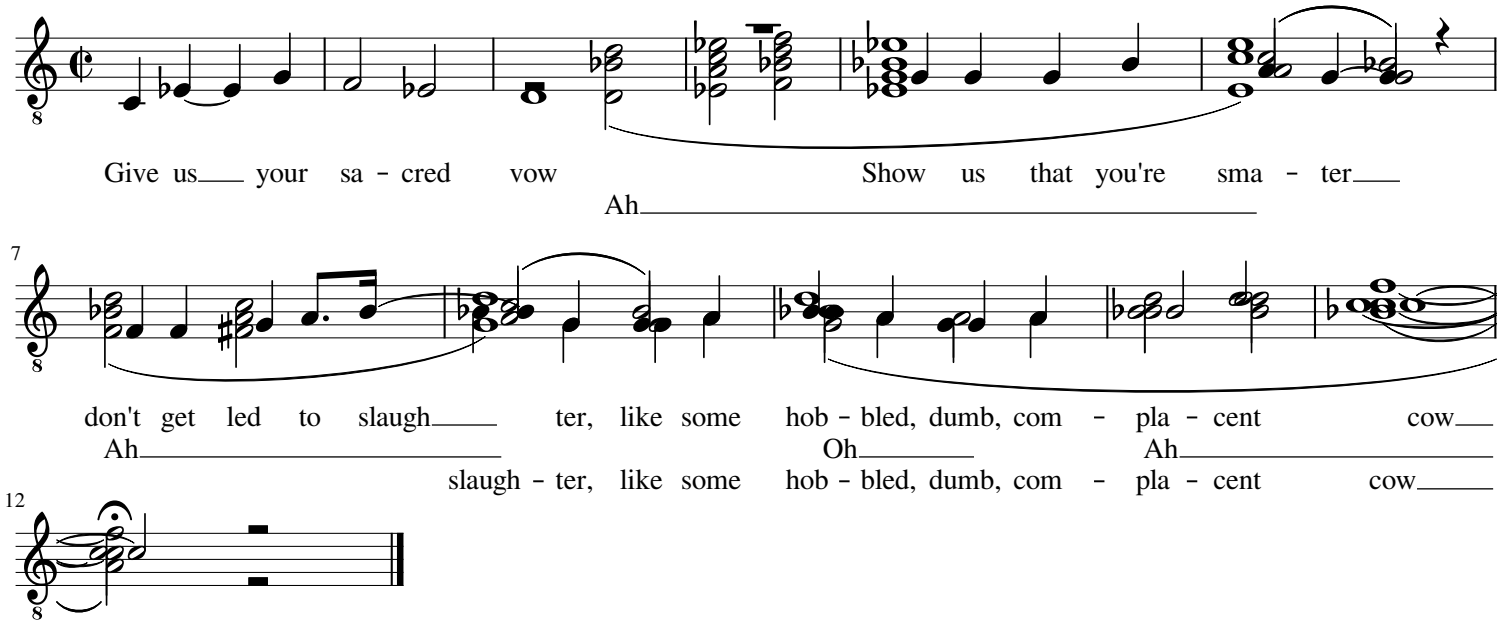
Torsti Rovainen