The sound of silence

Marie Laforêt
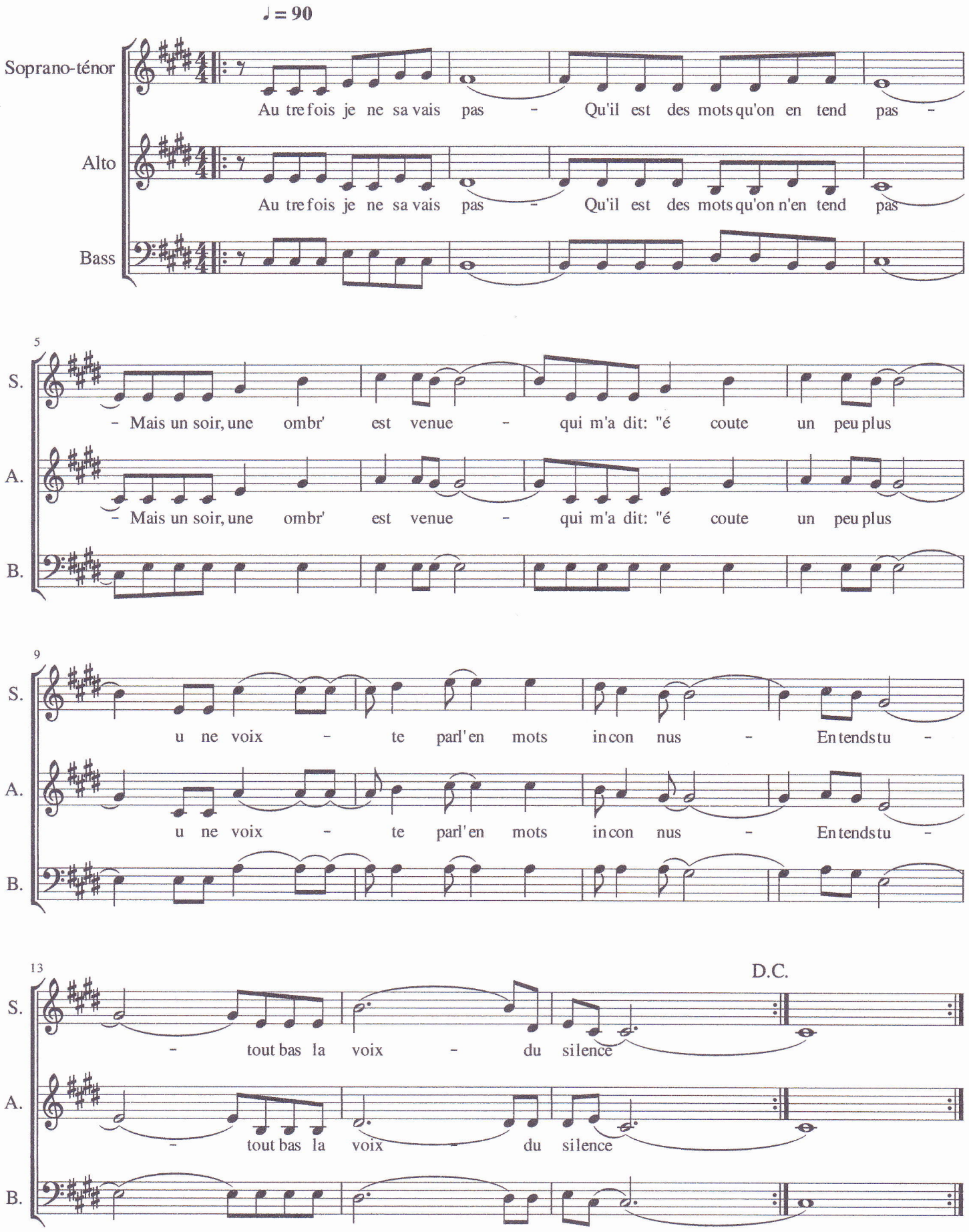
Simon & Garfunkel