Electric Bass

I'M AWESOME!

5

Music by Sylvana Joyce
& C. Robert Smith
Lyrics by Jason Huza
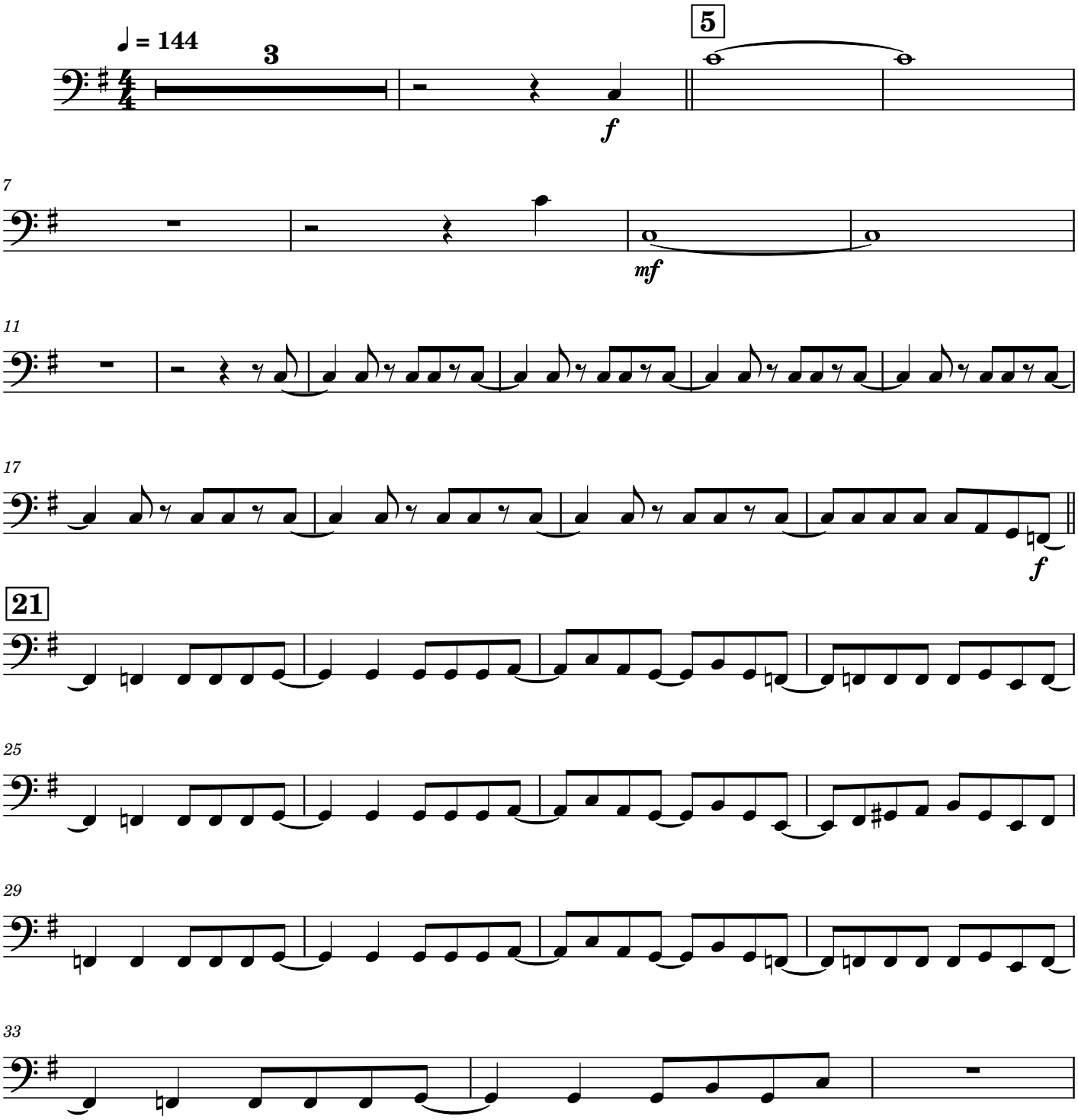
*CUE START: END OF **4A - SWAGGER'S ENTRANCE***