Kopie (gekürzt)
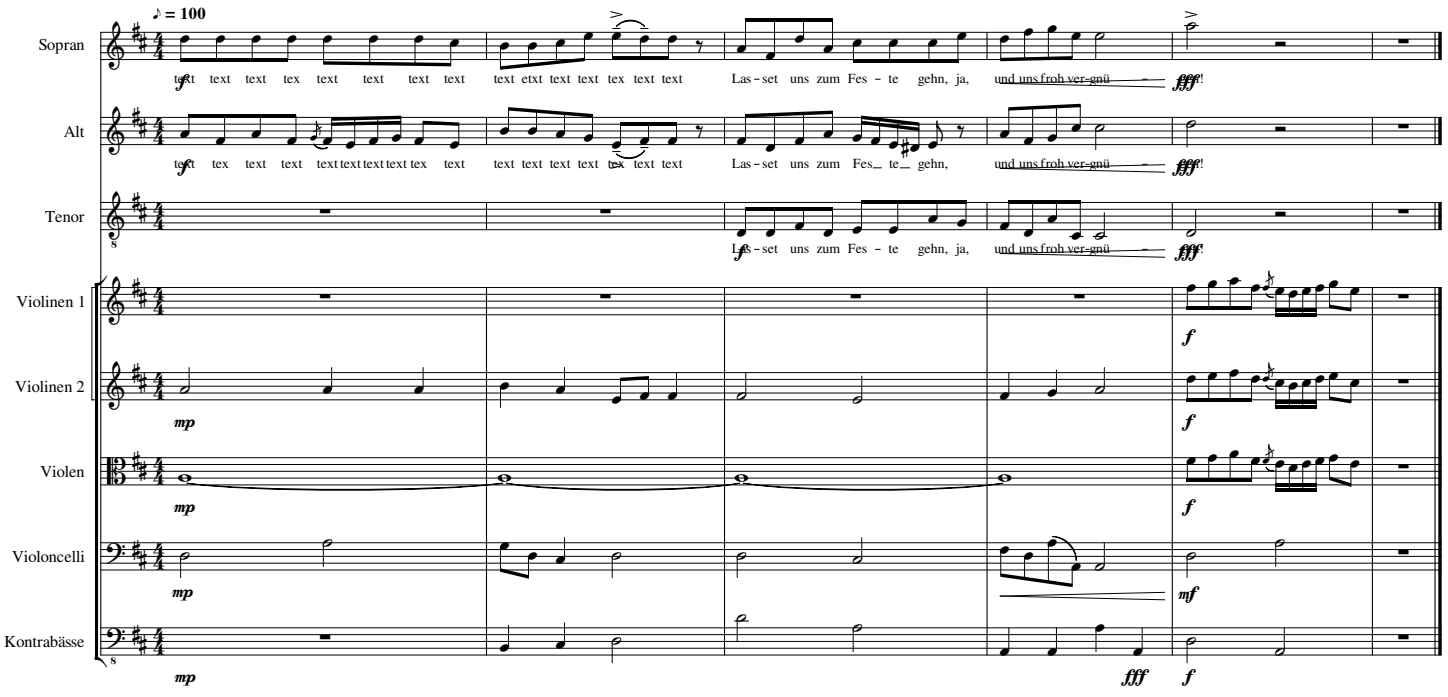
Lars