Bas-gitaar

Hot Lunch Jam

Fame
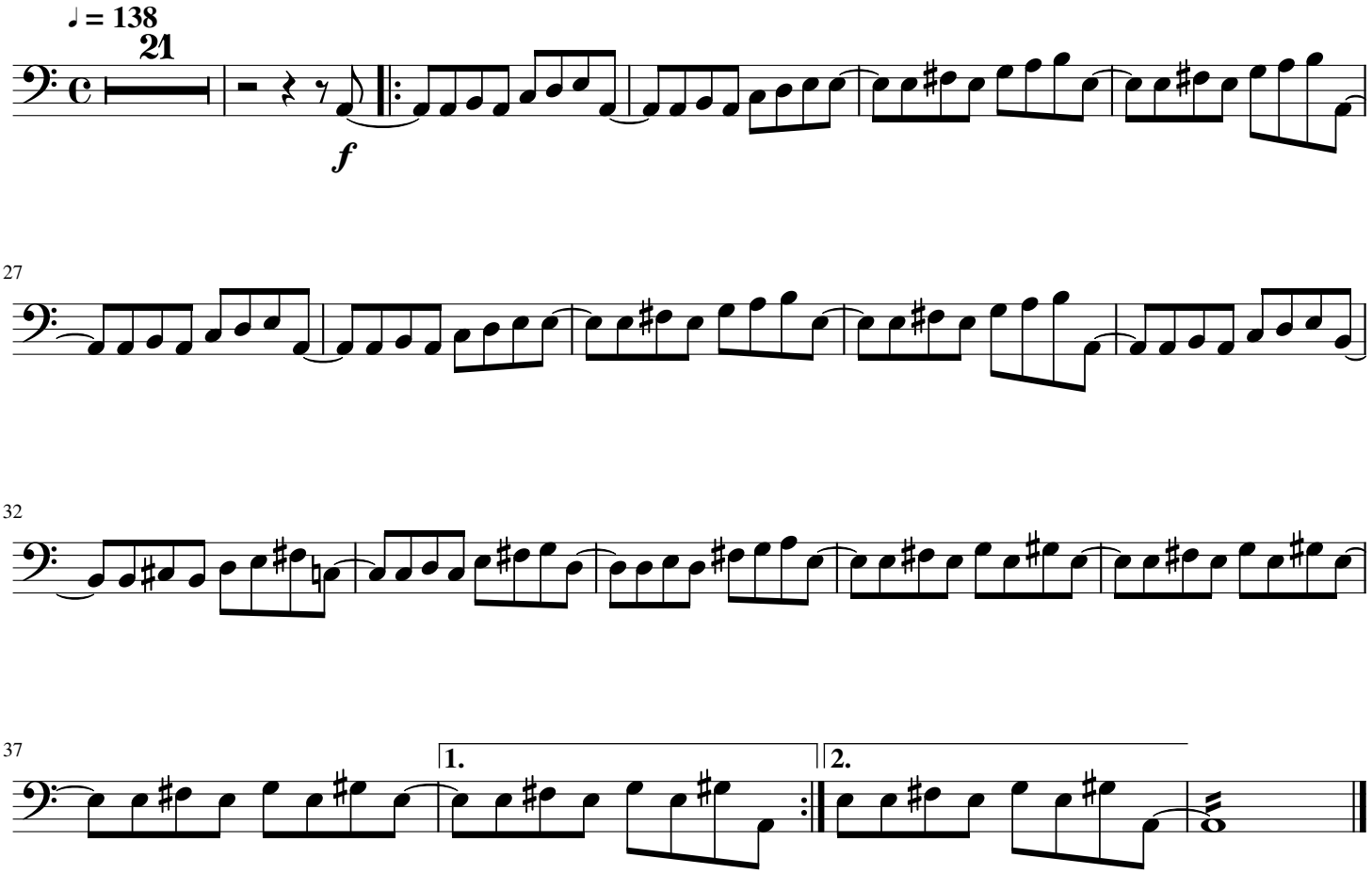
Micheal Gore