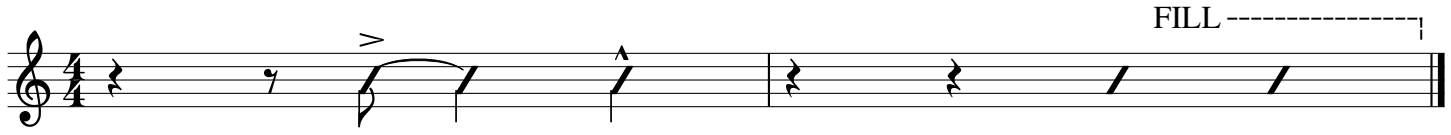Beispiel für Schlagzeug