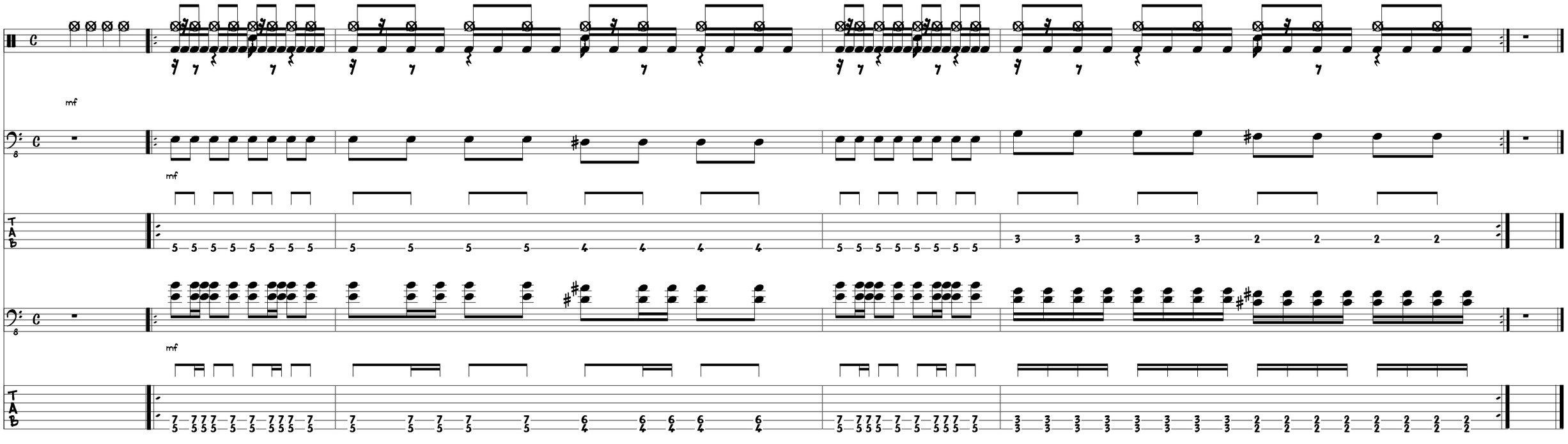
mf
mf
mf