

Bass Viol

for Liam Byrne
Monologue and Minuet

MICHAEL THOMAS ANDREWS

♩ = c. 76

mf

3

5

7

9

23

3

gliss.

25

*

7

7

26

pizz.

27

arco

7

7

28

pizz.

III

II

30

arco

3

gliss.

II

> *f*

33

35

37

col legno sempre

39

40

41

Minuet, tempo primo

43 **Rit.** arco

mf

47

51

55

59

62

66 *tr*

pizz. quasi chitarra

70

sempre sim.

3

71

72

73

74

75

76

78

80

84

88

92

97

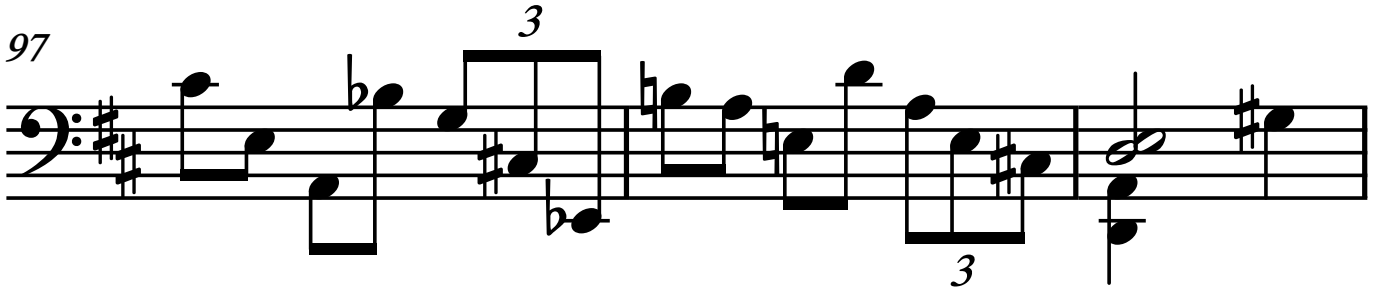

100

105

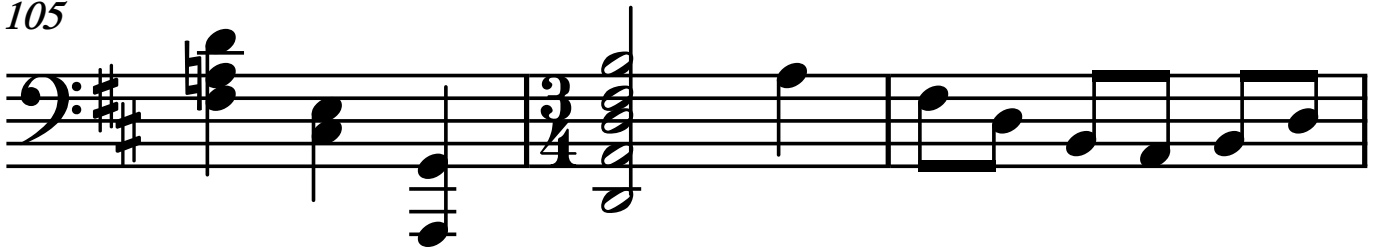

108

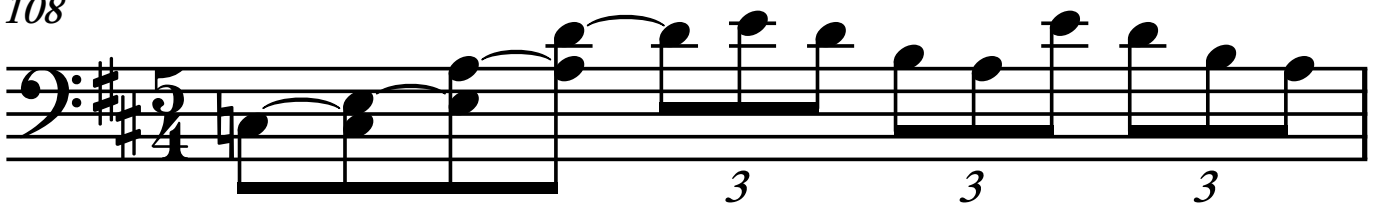

109

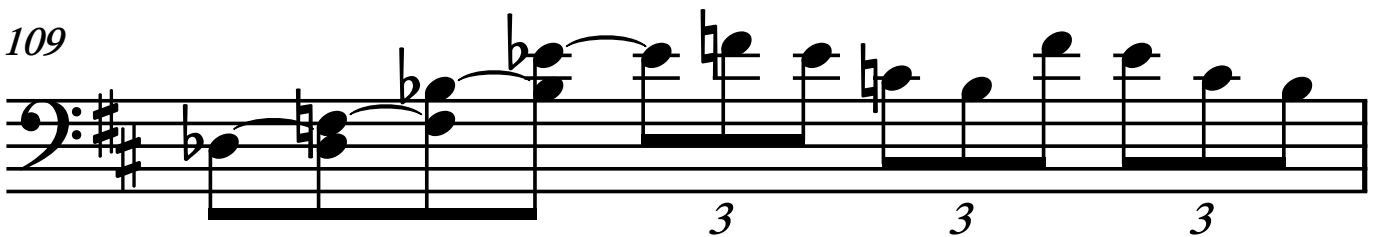

110

112

114

116

molto rit., rubato

118
