

Violas

# Phoenicia

(How Many Fates)

M. Hamilton Rigeby

$\text{♩} = 100$

**A**

*mp*

*p*

**B**

11

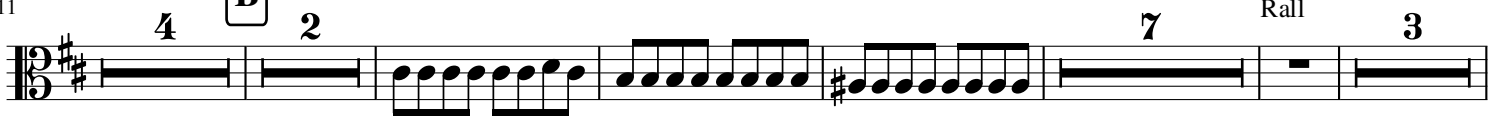

$\text{♩} = 90$

Rall

*mf* ————— *f*

**C**

$\text{♩} = 110$   
Trem

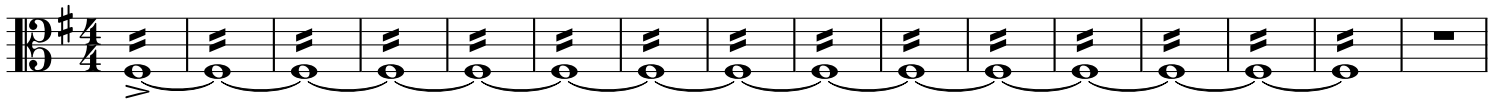

*p*

**D**

17

*p*

**E**

27

**F**

*mf*

**G**

46

**H**

68

$\text{♩} = 80$

**I**

8

*sfz*

96

**J**

104

*mf*

120 4 Rall K ♩ = 120  
Pizz  
mp

131

139 f

147

155 L

163 arco

171 3 3 rall 2 M ♩ = 110  
pizz again....sorry!  
p

180 Rall 5
