Psalm 64

Trio (canon)

Jaap Plaisier

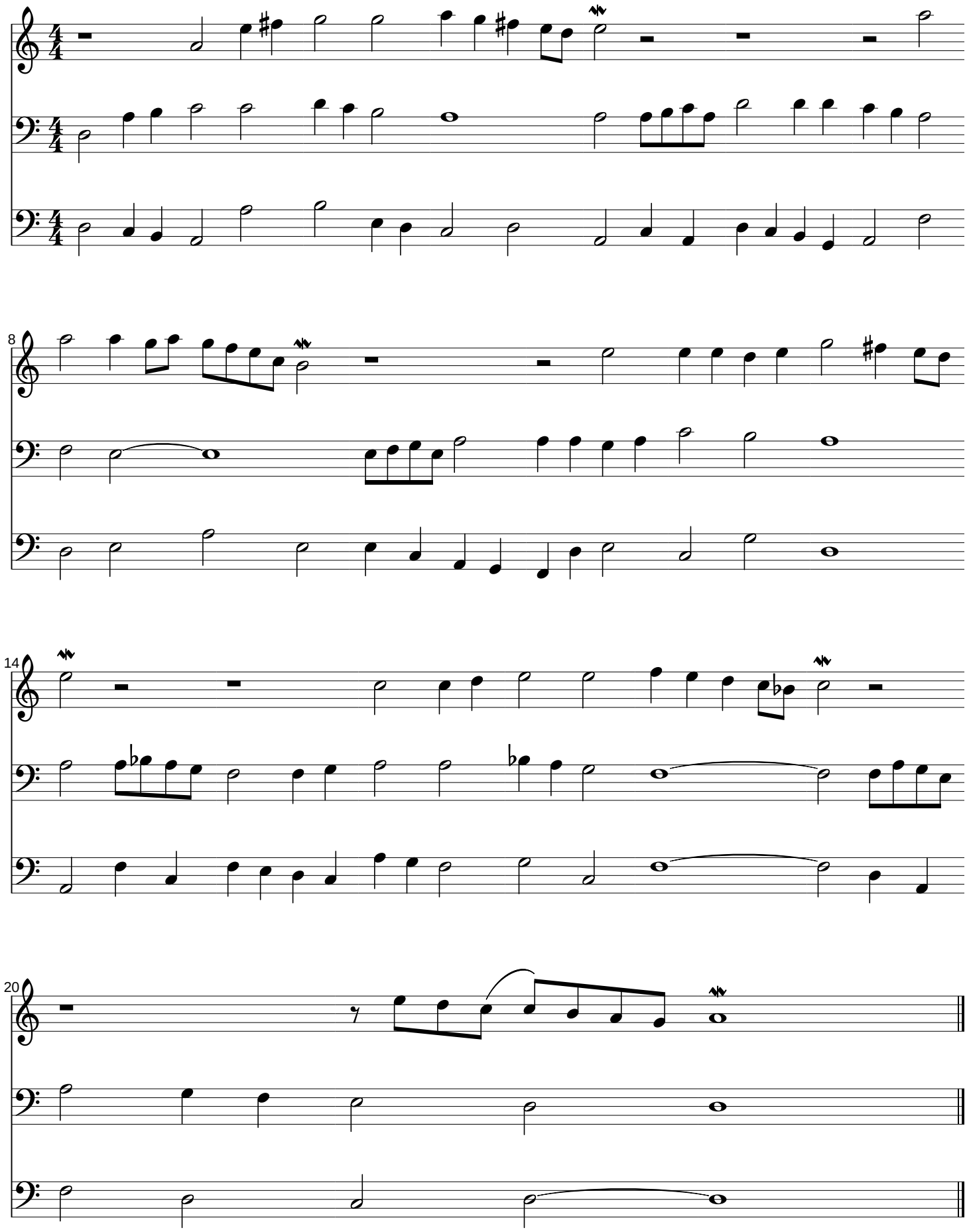

© by Jaap Plaisier