Explication des Agrémens, et des Signes.

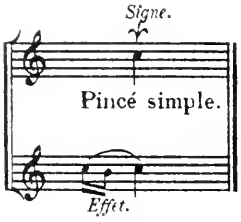

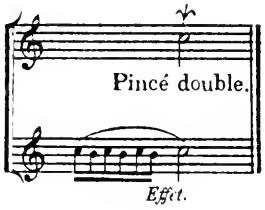

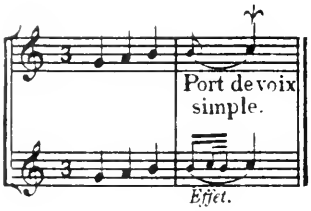

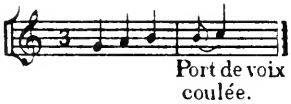

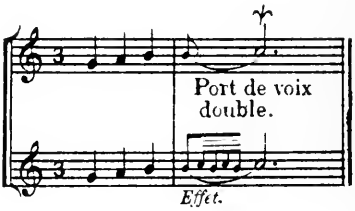

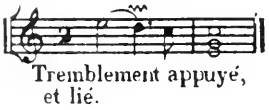

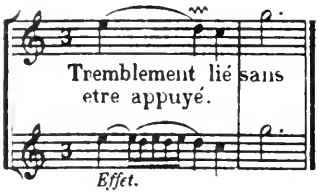

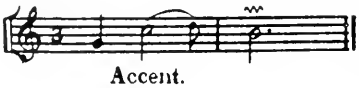

Augener's Edition