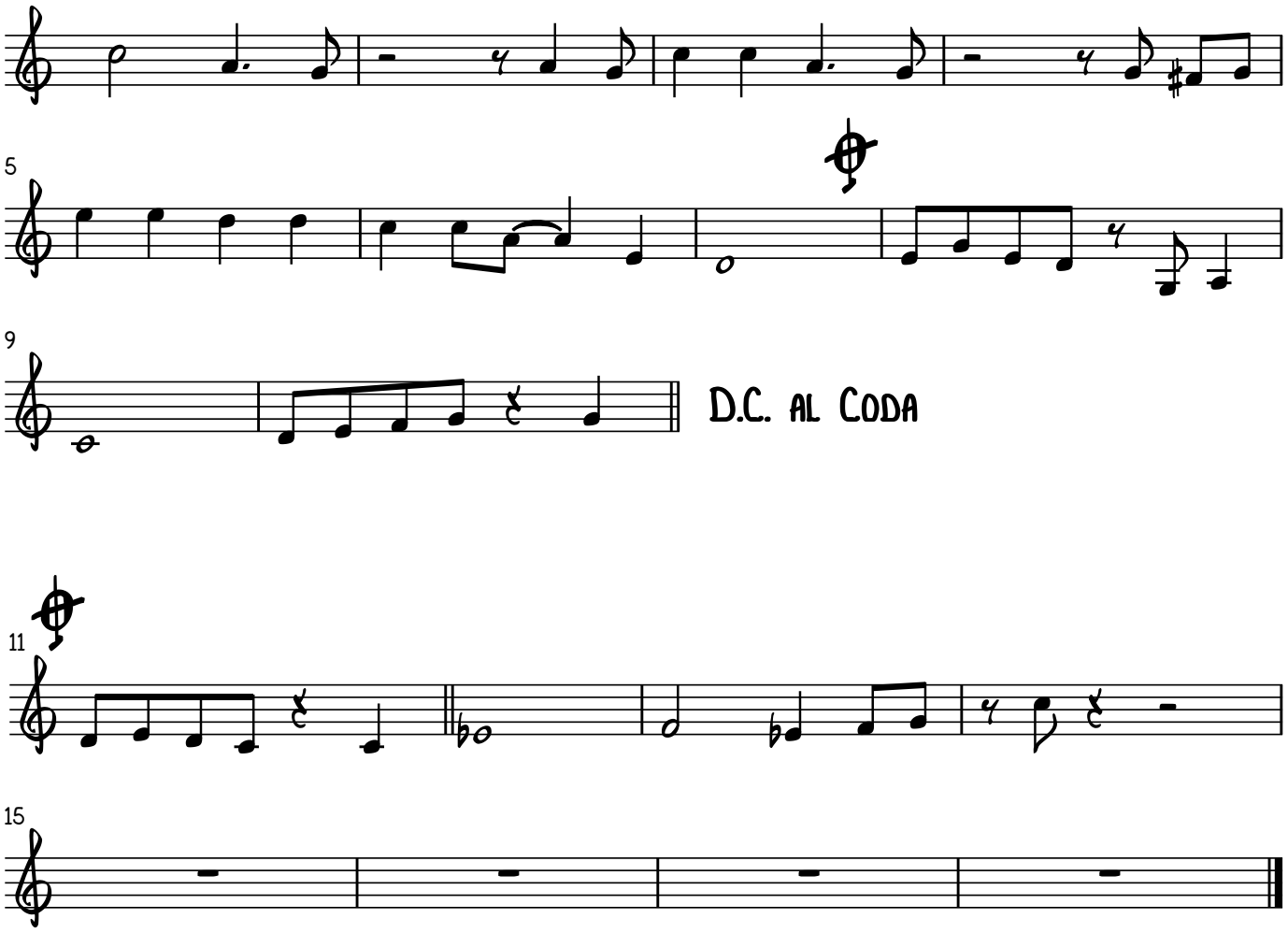
5
9
D.C. al Coda
11
15