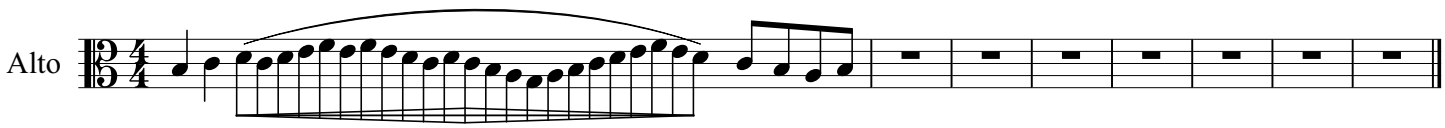
Alto