

Fireflies

Owl City

♩ = 80

Glockenspiel

Xylophone

Vibraphone

Bass Guitar

Drumset

Tambourine

5

Glk. 

Xyl. 

Vib. 

B. Guit. 

Drs. 

Tamb. 

10

Glk. 

Xyl. 

Vib. 

B. Guit. 

Drs. 

Tamb. 

16

Glk.

Xyl.

Vib.

B. Guit.

Drs.

Tamb.

21

Glk.

Xyl.

Vib.

B. Guit.

Drs.

Tamb.

Glockenspiel

Fireflies

Owl City

$\text{♩} = 80$

17

Xylophone

Fireflies

Owl City

♩ = 80

16

9

Vibraphone

Fireflies

Owl City

$\text{♩} = 80$

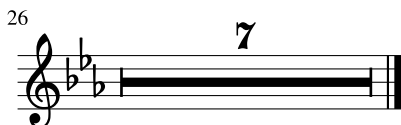

Bass Guitar

Fireflies

Owl City

$\text{♩} = 80$

32

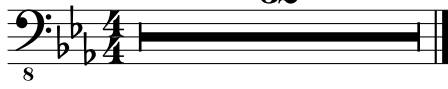

Drumset

Fireflies

Owl City

♩ = 80

15

24

Tambourine

Fireflies

Owl City

$\downarrow = 80$

