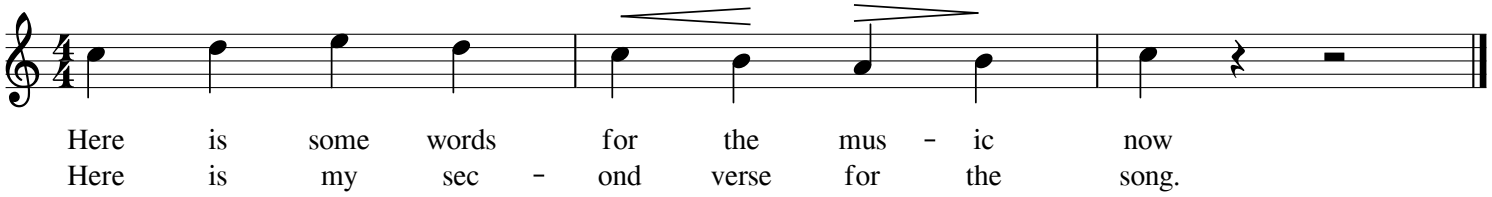testlyrsimple