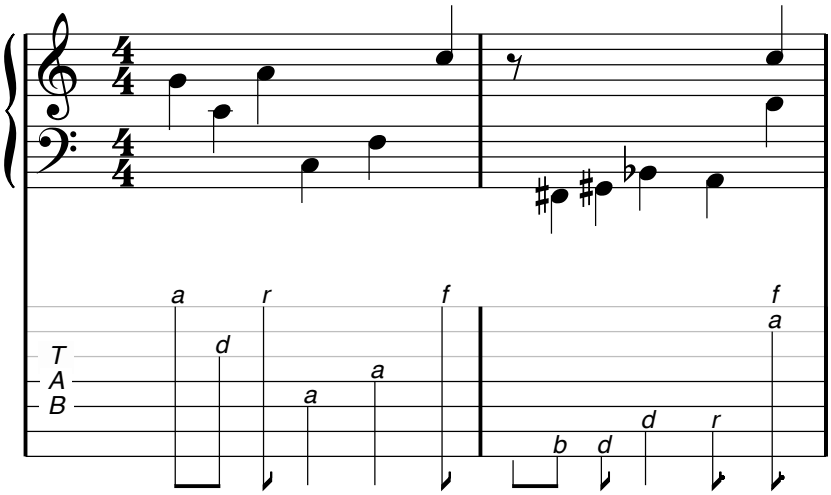
T
A
B
a
d
r
a
a
f
b
d
d
r
f
a