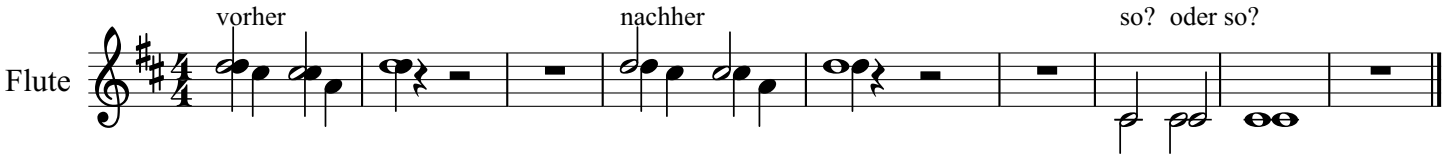
Flute
vorher
nachher
so?
oder so?