

# template: chords on seperate O-line staff

CΔ F7 Bb-9 N.C.

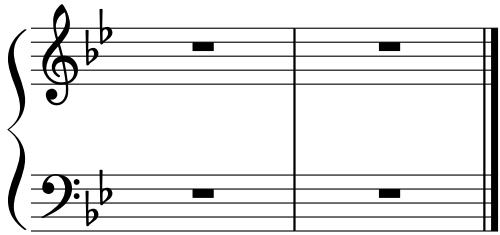
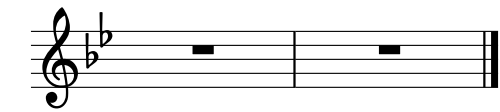

vox *template: chords on seperate O-line staff*

CΔ F7 Bb-9 N.C.

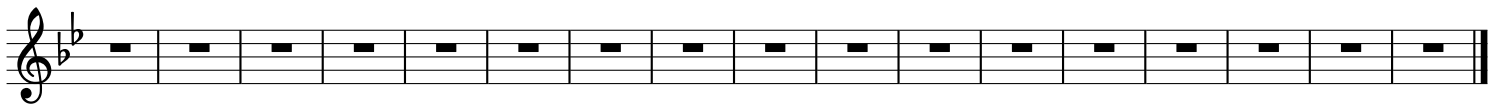
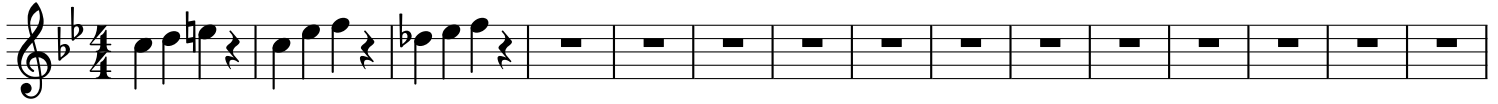

CΔ F7 Bb-9 N.C.

