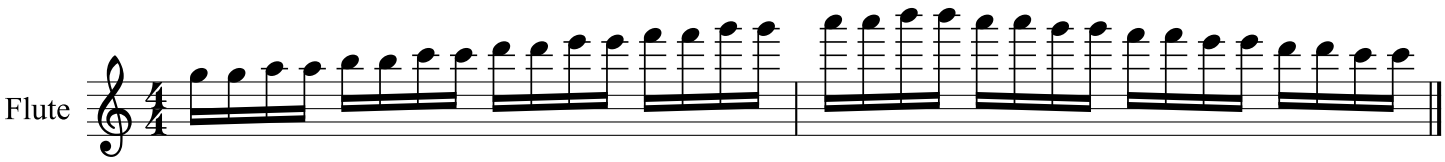
Flute