Bilder einer Ausstellung

Promenade

Modeste Moussorgsky

Allegro giusto, nel modo russico; senza allegrezza, ma poco sostenuto.

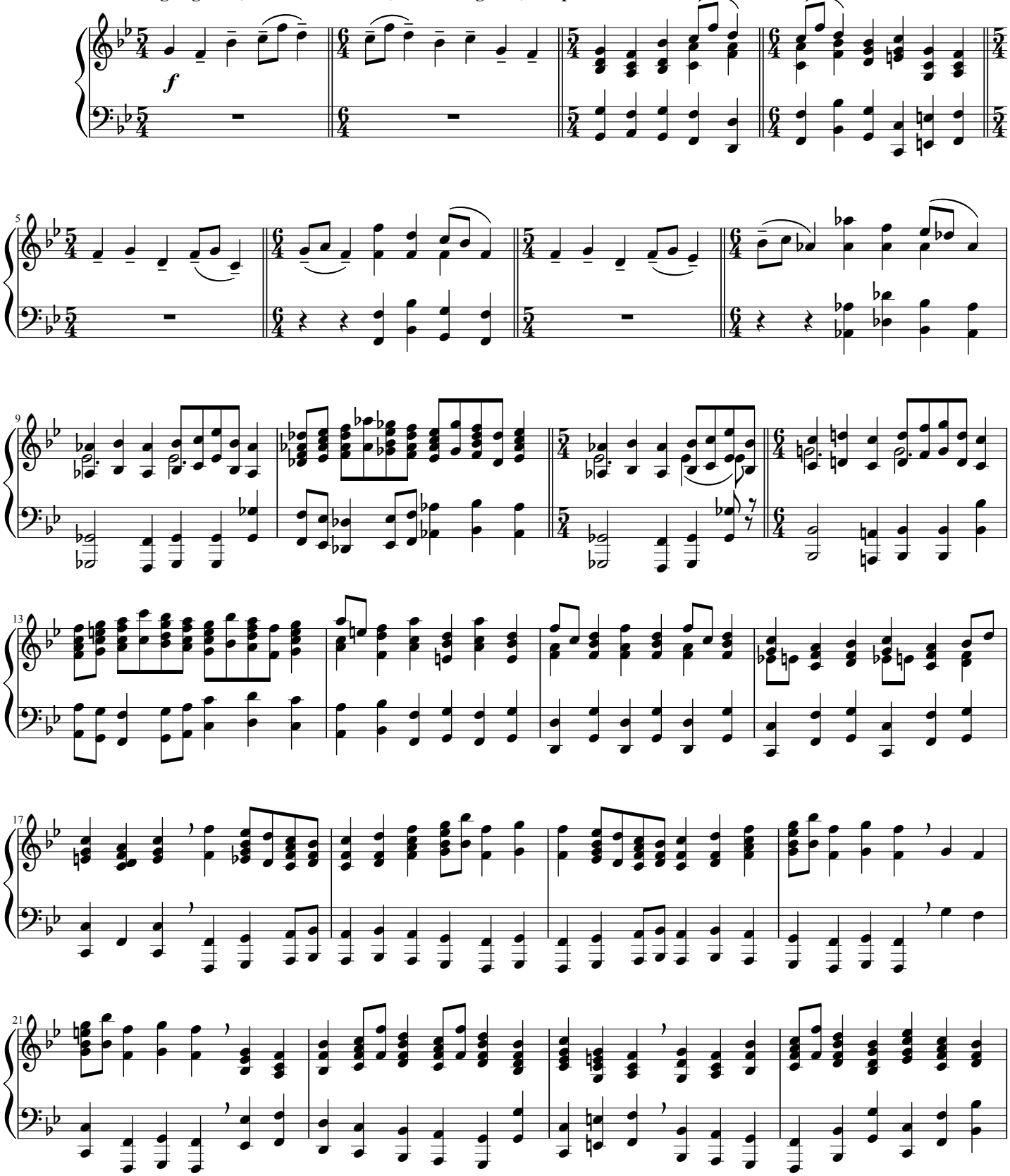

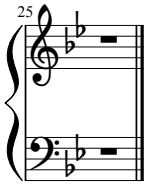
25